
BARRY KENNARD
2-6 pm C-FAX 1070

Victoria Times

93rd YEAR, No. 10 ★★ VICTORIA, B.C., SATURDAY, JUNE 19, 1976 15 CENTS DAILY, 30 CENTS SATURDAY

SAVE ON CAMPER RENTALS
PHONE 386-6666
peter pollen ford

WHO WHAT . . .??

The level of debate in the B.C. legislature is not always renowned for its intellectuality.

But now it seems Hansard, official recorder of house proceedings, has come to expect the worst.

In debate this week, a question was asked: "Who drafted the Coal Act?"

In the first draft of Hansard, the same question was recorded as: "Who trapped the Polack?"

JUDGE BANS CONTROLLERS' STRIKE

Wildcat Air Walkout?

Times News Services

OTTAWA — The federal court granted the government a 10-day injunction today aimed at blocking a national strike by the Canadian Air Traffic Control Association, but there were indications that there will be a walkout anyway.

Shortly after the court decision, Jim Livingston, president of the Canadian Air Traffic Control Association, said 82 per cent of the members had voted to walk off the job to protest the expansion of French-language use in Quebec airports.

Livingston told reporters he hoped members would obey the injunction, but said he had indications from some parts of the country that controllers would walk out.

The controllers voted 1,306 to 280 to authorize a strike. Only 93 of about 320 Quebec controllers voted, 35 of them in favor of a strike.

Jean-Luc Patenaude, Quebec director of the union, has said his members will stay on the job.

In Calgary, Doug Dickson, chairman of the association's local branch, said there could be no guarantee that southern Alberta controllers will stay on the job Sunday. The men were "extremely dissatisfied and emotionally overwrought" over the issuance of the injunction.

And in Vancouver, John Marshall, Pacific Region air traffic control director, said today that there could be a walkout despite the injunction.

"However, I'm not about to advocate that my members disobey the law," he said.

"But I do feel that there are going to be some very, very upset controllers. How the individual acts I'm not about to predict."

Al Cowan, chairman of the Vancouver branch said controllers in Vancouver do not plan a wildcat strike.

In Montreal, CALPA president Ken Malley said airline pilots may stay off the job Sunday should "a breakdown" in air traffic control occur.

Mr. Justice George Addy, when announcing the ruling, said the threatened strike would cause "grave and irreparable harm" to the public, business and Canada's international reputation.

He called the controllers' stated concern over public safety in the language issue "an artificial motive."

The question of public safety is not the responsibility of the union but the government, the judge told the court.

Airline spokesmen in Vancouver said domestic flights in and out of Vancouver will be cancelled and most international flights will be rerouted through Seattle if air traf-

See AIR Page 2

★

'Nine Near Misses'

EDMONTON (CP) — The western regional director of the Canadian Air Line Pilots Association says there have been nine near misses involving aircraft in Canada in the last 30 days because the battle over bilingualism has preoccupied air traffic controllers.

Bob Crossley said in an interview Friday night:

"We're the last people in the world who want to criticize these people (the controllers) because they're the best in the world.

"Our life depends on these people. They're professionals.

"But there is some outside pressure breaking down our system and we don't have to go far to figure out what it is."

Mr. Crossley said that because of the language issue, the controllers "don't have their mind on their work."

Speaking before the federal court granted an injunction today aimed at blocking the threatened strike by the Canadian Air Traffic Control Association, Mr. Crossley said pilots might refuse to fly even if the controllers remained on the job.

"The air is not a safe place to be right now," he said. "Not any of us are much interested in being told by a federal judge or provincial judge or any kind of judge: 'You can take off and go kill yourself'."

Mr. Crossley, who said earlier in the week that CP Air and Air Canada passenger planes narrowly averted a collision over North Bay, Ont., June 10, said:

"There has been a great rash of near-misses and we know the ministry of transport is seriously concerned."

A CP Air spokesman in Vancouver said the North Bay incident was "apparently a result of an error by air traffic controllers."

In a telephone interview from Ottawa, a transport department spokesman said the near-miss over North Bay was being investigated, but declined to say what may have caused the incident.

WEEKEND EDITION
30 cents

WEATHER
Tonight: Clearing; Sunday: Cloudy

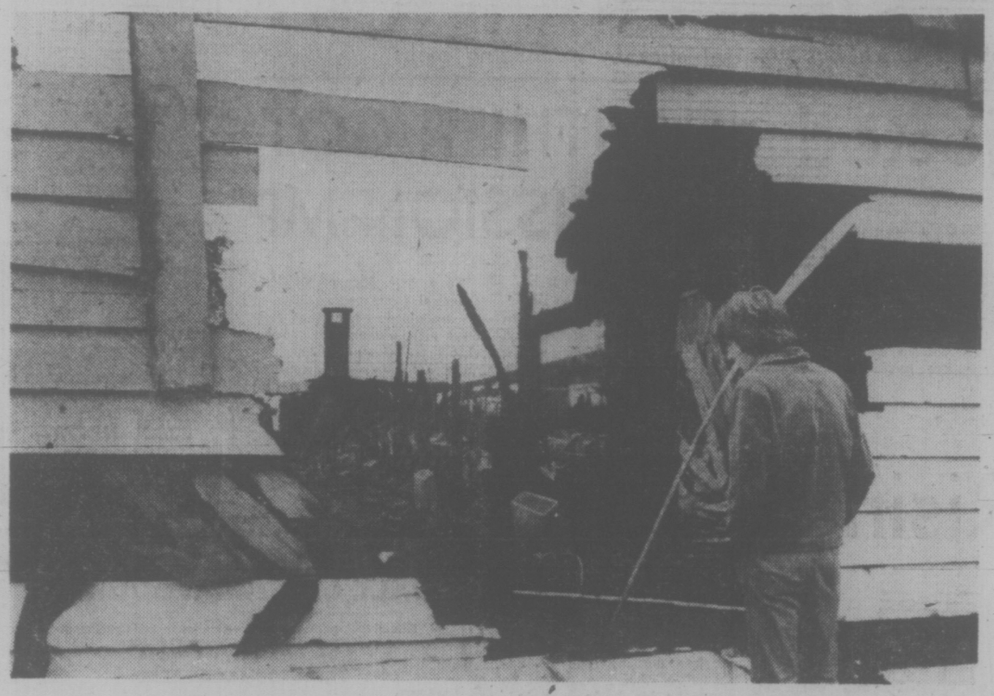
Saturday Features

Chess	52
Church	30, 31
Gardening	25
Johnson	6
Stray Feathers	5
Travel	20-23

INDEX

Classified 386-2121
News 382-3131

	Page
Births	34
Classified	34-49
Comics	32
Deaths	49
Entertainment	6, 7
Family	28, 29
Finance	12, 13
Sports	16-19



—John McKay photo

Charred boards all that remain of main Tsartlip school house

Fire Destroys Indian School On Reserve Near Brentwood

The main building fo the Tsartlip Indian school near Brentwood was destroyed by fire early today.

The alarm was turned in at 2 a.m. and no one was injured in the five hours firemen fought the blaze. Loss is estimated to be at least $150,000.

A spokesman for the Central Saanich volunteer fire department declined comment on the possibility of arson but said the fire marshal's office has been called in to investigate the cause.

The 26-year-old school, operated by the federal Indian affairs department, had three classrooms with about 70 pupils from grades 2 to 6, administrator Marie Cooper said today. For them the school year has ended about a week early.

Three other school buildings on the site are undamaged. One of them housed the Little Raven Nursery school, a second was used for a Grade 1 class and the third for Grade 7 pupils.

A fire department deputy said the fire broke out in the north end of the main building, in the vicinity of a nurse's office and storage room.

About 20 men with four fire trucks turned out to battle the fire, with four or five men and one truck from the Sidney fire department being called in to assist.

"We will be negotiating with the federal government for the rebuilding of the school," Ms. Cooper said.

Saanich firemen were called to a barn fire at 1555 West Burnside shortly after midnight but the building was completely in flames when they arrived and burned to the ground.

A department spokesman said today the barn was empty and residents on the property had moved out earlier in the day. Cause of the fire is under investigation by police.

★

$300,000 BLAZE IN SURREY SCHOOL

SURREY (CP) — Arson is suspected in a fire which burned out the interior of the Erma Stephenson elementary school in Surrey Friday and caused an estimated $300,000 to $350,000 damage.

One classroom and the library was saved in the fire which started in the southeast corner of the school in a classroom.

Jock Smith, Surrey school board chairman, said Friday a window was broken in the school and a car and a truck were also set fire near the school.

He said: "We have been having a lot of trouble with vandalism in the area. As a matter of fact, it is because of a delegation of parents complaining about the vandalism in the school that we set up a special monitoring system that was mainly responsible for saving at least part of the school."

NEWS BRIEFS

Italians to Polls

ROME (AP) — After a campaign marked by bitterness and violence right up to election eve, Italian voters decide Sunday and Monday whether to give the Communist party the share of power it has sought for three decades.

Pylons Guarded

QUEBEC (CP) — Transmission towers bringing electricity from the Manicouagan and Churchill Falls power developments to the St. Lawrence valley are being watched by the military to prevent sabotage during the Olympics.

Old Bomb Explodes

PAMPLONA, Spain (AP) — An old bomb being kept by a scrap dealer exploded, killing five persons in the northern Basque town of Echarri-Aranaz, police said today.

Gas Sniffers Up

WINNIPEG (CP) — Winnipeg Children's Centre has treated 37 children from the northern Manitoba community of Shamattawa this month for lead poisoning from sniffing gasoline, compared with 23 in the same period of May.

Killer Girl Hunt

BUENOS AIRES (UPI) — Argentine security forces mounted a nationwide hunt today for an 18-year-old girl, Ana Maria Gonzales, named by the army as the leftist guerrilla killer of federal police chief Brig. Gen. Cesareo Cardozo.

Pickets Obey Court Order

VANCOUVER (CP) — Eight pickets from Arvida, Que., who had picketed the Aluminum Company of Canada smelter plant at Kitimat since last Saturday, today removed the picket line.

The move followed the serving of a cease and desist order issued by the B.C. Labor Relations Board, with the backing of the B.C. Supreme Court.

The order was served today after the pickets refused to accept it Friday night from Alcan security staff.

Following the decision Friday about 300 union members threw up log barricades to the Alcan property.

RCMP were twice called to the scene and asked the pickets to remove the barricades which was eventually done. Police then escorted Alcan foremen into the plant.

The Quebec workers set up their picket line just hours after RCMP ended picketing by Kitimat workers a week ago, arrested and charging 32 persons. The Kitimat workers are members of the Canadian Association of Smelter and Allied Workers.

Union spokesmen said the membership would meet Sunday to determine a future course of action.

The Quebec workers are members of the Federation des Syndicats du Secteur de l' Aluminum of Quebec. The board issued its order Friday that picketing by the Quebec workers was illegal and should be stopped immediately.

In Vancouver, union local president Peter Burton said at a labor protest against wage controls that the workers may vote Sunday to end the walkout because "there is a certain sense of demoralization."

The Kitimat workers went on strike to obtain a higher wage settlement than provided by their current contract. They got 8.9 per cent this year and 6.5 for the second year, which is in line with federal anti-inflation board guidelines.

LEAVE $ TAP OPEN–DRAPEAU

MONTREAL (CP) — Mayor Jean Drapeau reiterated Friday that Montreal's Olympic Games, currently estimated to cost $1.4 billion, will be self-financing.

"If we leave the taps open until the bathtub is full," the mayor said, the money raised by self-financing plans "will help Olympians for years to come." Drapeau was speaking at a ceremony to unveil three new Olympic fund raising stamps.

Also speaking at the ceremony, Postmaster-General Bryce Mackasey praised "Mr. Drapeau's dream" and said the Olympics will not cost Canadians anything if they are evaluated the right way.

Fighting Delays Convoy

BEIRUT (UPI) — Heavy fighting along the roads surrounding Beirut today forced a 24-hour postponement of a convoy taking hundreds of Americans and Britons out of Lebanon.

A British spokesman urged everyone to be ready Sunday for what he said might be the last chance to get out of the city.

Announcement of the postponement, coming only minutes before the convoy's scheduled departure, brought groans of disbelief and frustration from crowds of Americans assembled at the Riviera Hotel and from Britons and other nationals at the British embassy waiting for the long ride to Damascus.

A leftist military communique said Syrian and pro-Syrian troops holding a section of the evacuation route near Beirut Airport began shelling leftist positions and Palestinian refugee camps about the time the convoy was scheduled to leave.

The shelling escalated into a battle with mortars, artillery and machinegun fire, making the road a possible death-trap.

Meanwhile, a U.S. Navy task force with 1,800 marines aboard was standing by several hundred miles off the coast of Lebanon. The attack-carrier America, loaded with more than 90 jets, was ordered to within about 150 miles of Lebanon.

Navy Man, Youth Die in Crashes

A 21-year-old Esquimalt navy man was killed and his passenger injured early today in a single-car crash at the Swartz Bay ferry terminal.

Dead is Michael Brant Maxwell of Coleman, Alta. The passenger, Gregory Kenneth Dean, 22, is in fair condition at Royal Jubilee Hospital. Both were crewmen aboard HMCS Yukon at Canadian Forces Base, Esquimalt.

Sidney RCMP said their car sideswiped a lamp standard, spun around before "wrapping right around" a second lamp standard. The accident took place about 2 a.m.

An 18-year-old youth from the B.C. interior was killed Friday evening after being pinned in an overturned car on Telegraph Road near Cobble Hill.

Shawnigan Lake RCMP said the victim was a passenger in a car driven by a 16-year-old boy which went out of control and flipped.

A two-car collision on Esquimalt Road at Catherine Street shortly before 3 a.m. sent two men to hospital for treatment.

City police said William MacPhee, 2649 Heron St., was turning at the intersection when his car was in collision with an auto driven by Richard Forsyth of Munns Road.

Forsyth and a passenger, John Kluss of 108 Trans-Canada Highway, were released after treatment for head injuries.

CANADIAN LETTERS DEADLINE

Still thinking about what it means to be a Canadian?

Letters of up to 100 words on this subject are still welcome but they must be posted by today. A selection of them will be published in next Saturday's Times in advance of the Dominion Day holiday.

The address is: Victoria Times, Box 300, Victoria, B.C.

TO STAY HEALTHY . . . STAY SINGLE

WASHINGTON (UPI) — Married people usually are healthier than the formerly married, but healthiest of all are those who never wed, according to the U.S. government's first statistical study on the relationship of marriage to illness.

"These over-all measures of health status indicate that married persons had fewer health problems than formerly married persons," said the National Centre for Health Statistics.

Healthiest of all are persons who never married, usually younger than those in the other two groups. But married persons were least likely to be institutionalized for care in nursing homes or mental hospitals, the report said.

Formerly married persons — widowed, separated, divorced — were most likely to be admitted to places providing care for the mentally ill, it said, and the never-married were most likely to wind up in nursing homes in their old age.

Blacks Attack Looters as Riots Cool

JOHANNESBURG (AP) — Black mobs today attacked black looters and other criminals they believe were responsible for the destruction and violence of recent days, but otherwise an uneasy calm replaced the worst racial conflict in white-ruled South Africa's history, police said.

Two looters trapped inside a shop in Tembisa, outside Johannesburg, were reported beaten to death by other blacks and a third man was injured and taken to hospital.

In Tokoza township, blacks incensed at finding a beer hall burned down stoned a crowd of young gangsters they held responsible.

There have been reports that black criminals took advantage of the riots to burn and loot shops and beer halls. Observers said the attacks against black criminals might be the beginning of a black backlash against the widespread destruction of the neighborhoods.

Heavily-armed black and white policemen continued to patrol the tense, riot-scarred black townships ringing Johannesburg, watching for fresh outbreaks of the violence that has taken more than 100 lives and left at least 1,000 injured since Wednesday.

The worst-hit townships were scenes of desolation. Burned-out buses and other vehicles littered streets lined with the charred remains of offices, stores and other buildings set ablaze by mobs of angry blacks.

Rioting ebbed after several thousand police, armed with automatic weapons and orders to use every available means to crush the black uprising, moved into troubled areas late Friday.

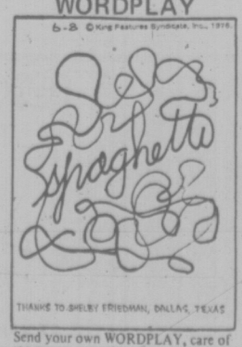
Despite the return to relative calm, police said the situation was still tense in Soweto and Alexandra, the two townships where rioting was most intense. Sporadic incidents of stoning and arson were reported in both black settlements overnight.

Prime Minister John Vorster told the South African Parliament Friday: "We will not be intimidated and will

The rioting broke out Wednesday in the black township of Soweto, home of one million blacks, when police tried to break up a demonstration by high-school students opposed to the required use in school of the Afrikaans

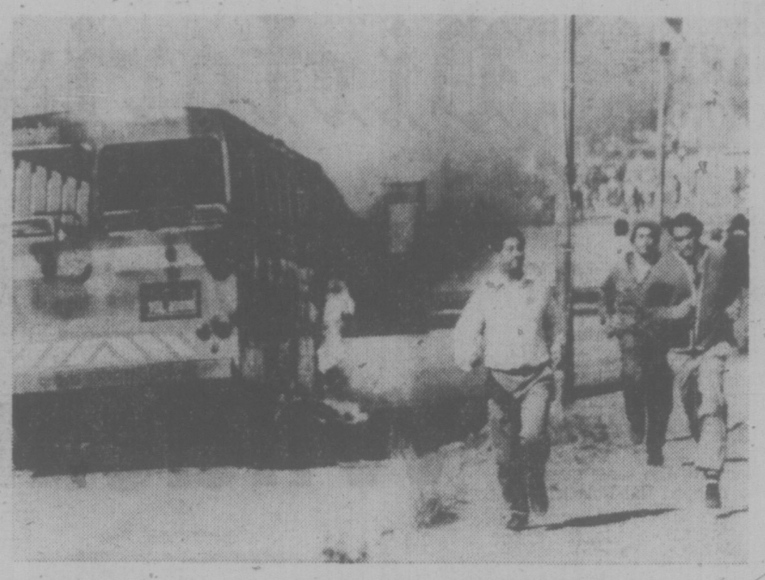
See RIOTS Page 2

WORDPLAY



Send your own WORDPLAY, care of this newspaper.





Armed Southh African police patrol a road near Johannesburg in Friday riots in which bus was set afire by rampaging mobs

Riots Cooling

Continued from Page 1

language, the language of the white governing Boer faction.

Many blacks view Afrikaans as a symbol of white oppression and many students prefer English because it is a more practical, universal language.

The uprising grew into a violent protest against the government's racial policies.

The rioting spread Thursday and Friday to other black townships and black universities as blacks burned buildings and cars and stoned passing whites and policemen. The townships are enclaves for black South Africans, who are forbidden to live in white-only areas.

After confirming Friday morning that 58 were dead and 788 wounded, the government stopped issuing casualty figures. Unofficial compilations arrived at the higher figures. The police said only two of the 58 dead were white.

The widespread riots were the most serious racial upheaval in recent times in this country of 18 million blacks and four million whites.

Vorster said the rioting was a determined effort to cause panic and divide the country into opposing black and white factions. He did not say who he thought was responsible for the uprisings, but two leading South African churchmen who are critics of apartheid were served court orders Friday warning them against interfering in the unrest.

Gains for Coloreds Rejected

CAPE TOWN (AP) — A special government-appointed commission recommended fundamental social and political changes Friday in South Africa's policy toward the country's 2.4 million people of mixed race, those officially called "coloreds."

The government's first reaction was a flat 'no' to the proposals, which include direct representation for coloreds in the present all-white parliament and provincial and local institutions; repeal of a law prohibiting mixed marriages and the section of the Immorality Act which bans sex between whites and non-whites.

The commission's report was submitted for parliament consideration as racial disorders spread in South Africa after two days of rioting by blacks in the Johannesburg suburb of Soweto.

Debate is expected to begin in parliament next week on the 600-page document and its 178 resolutions. The report is the result of more than three years of work by an 18-member multi-racial commission set up by the government and headed by Erika Theron, a 69-year-old professor at Stellenbosch University.

In a preliminary White Paper submitted to parliament with the commission's recommendations, the government of Prime Minister John Vorster said: "Any recommendation to the effect that direct representation be granted to coloreds in the existing parliamentary, provincial and local institutions is not acceptable to the government."

THE OUTCASTS by Ben Wicks



GNP Rising, But . . .

OTTAWA (CP) — The economy continued to recover in the early mnths of 1976, but Statistics Canada Friday expressed concern that the recovery was not accompanied by traditionally stronger demand for goods and services.

The gross national product (GNP) grew at an annual rate of 2.7 per cent during the first quarter because of massive stockpiling of goods at a rate that cannot be sustaiped very long, the government agency warned.

At the same time, Canada's deficit on trade with foreign countries continued to grow and capital investment in new production machinery and equipment fell.

New home-building, which had been growing rapidly early this year, now appears to have peaked out and will not recover to earlier levels, Statistics Canada predicts.

GNP measures the value of all goods and services produced in the economy. Including the combined increase in prices and output during the first three months of 1976, it rose at an annual rate of 4.4 per cent to $176.5 billion.

Finance Minister Donald Macdonald has predicted GNP will rise at a real rate — after discounting for inflation — of about five per cent in 1976. There was almost no growth in GNP in 1975.

Statistics Canada says inflation moderated during the first quarter this year to an annual rate of 6.8 per cent from 9.6 per cent in the final three months of 1976.

The economic recovery gained momentum in the early months this year, and real GNP now is more than five per cent higher than it was a year ago when the economy was in the depths of recession. The first quarter this year was the fourth successive one in which the volume of production has risen.

But Statistics Canada says the heavy stockpiling of goods early this year is a cause for concern — "first, because inventory accumulation is almost certainly not sustainable at anything like the first-quarter rate, and second, because there are some grounds for believing that some of it may have been unintended."

Retailers and wholesalers, who had sold heavily from built-up stocks late in 1975, once more built them up in the first quarter of this year. The resulting $4.4 billion swing in inventories is the largest it ever has recorded, Statistics Canada said.

Stock-building is not a reliable source of long-run growth and the size of the build-up in the first three months this year suggests it will be short-lived.

TOURIST ALERT

The following are requested to contact the nearest RCMP detachment for an urgent personal message:

Bob Amselment, Alaska.
Wayne Carpenders, Texas.
Tom McKechnie, Scotland.

GAUTHIER GOT PERMISSION: MP

By IAIN HUNTER
Times Ottawa Bureau

OTTAWA — The chairman of the Anti-Dumping Tribunal has said that the government gave him permission to carry on his private business activities when it extended his term, according to Tory MP Sinclair Stevens.

However, Prime Minister Trudeau would not confirm or deny the claim allegedly made by Patrick Gauthier. The opposition has produced documents to show that Gauthier, since his appointment as tribunal chairman in 1972, has been carrying on dealings with international financiers and businessmen.

The statement that Gauthier has said he had the approval of the government to carry on his business activities when his term was extended in January of this year for another six months, was made in the House by Stevens.

Outside the House, Stevens said he was not told this by the chairman himself.

The prime minister reminded the Tory MP in the Commons that Gauthier stayed on "at our request."

"He had for some time wanted to resign at the end of December, and it was to accommodate the government and to help us in this transitional period for six months that he agreed to stay on," Trudeau said.

He said he was not aware of "what exactly transpired of a contractual form or in conversation" between Gauthier and Finance Minister Donald Macdonald before the extension of the chairman's term was approved.

Macdonald was out of town and his predecessor, who appointed Gauthier chairman of the tribunal originally in 1972, could not be reached immediately for comment.

The prime minister also refused to accept what he called the "assumption" of the Opposition — that the chairman has been carrying on private business activities while chairing the tribunal.

Tory MP Elmer MacKay (Central Nova) has produced documents to show that four days after his appointment as chairman, Gauthier was discussing business ventures with foreign businessmen and financiers. The fields of activity mentioned in the documents related to the marketing of gun sights, housing, fish roe and a number of inventions.

Air Strike

Continued from Page 1

fic controllers walk off the job.

Air Canada, CP Air and Pacific Western Airlines, the three major Canadian airlines using Vancouver international airport, said all domestic flights will be cancelled if a strike takes place.

Jim McKeachie, CP Air spokesman, said Friday that CP Air would operate normally today, except for two transcontinental flights which usually leave here at 10:15 p.m. and midnight. He said a strike would cancel those flights.

Air Canada notified its unions today that their members will be placed off duty without pay 48 hours after any strike by the Canadian Air Traffic Controllers Association.

The spokesman said the off-duty notice would affect about 10,000 employees across the country. The airline plans to shut down its entire scheduled operation in the event of a strike.

"The only operations that we would contemplate would be rescue operations and those involving return charters," he said.

the weather

A disturbance which brought cloudy skies and some precipitation to many coastal areas mainly on the north coast as well as over the central Interior Friday is continuing to push to the southeast and is expected to reach southeastern B.C. today. Most areas will receive only small amounts of precipitation although locally in the interior some places will receive larger amounts due to thundershower activity mainly over the Kootenay area this afternoon. Following this system sunny periods are forecast over most areas of the province with more sunshine forecast for Sunday although there will be some shower activity devloping in the afternoon over the B.C. Interior on Sunday.

ENVIRONMENT CANADA WEATHER OFFICE
10 A.M. FORECASTS
Valid Until Midnight Sunday

Greater Victoria: Today, cloudy with a few showers. Sunny periods in the afternoon. Sunday, mainly cloudy. Highs both days about 19. Overnight lows near 9.

North and West Vancouver Island: Today, cloudy with a few sunny periods. Sunday overcast with occasional rain. Highs both days 13 to 16. Overnight lows near 8.

Greater Vancouver, East Vancouver Island, Lower Mainland: Today, cloudy with a few showers. Sunny periods in the afternoon. Sunday, mainly cloudy. Highs both days near 18. Overnight lows about 9.

TEMPERATURES
Yesterday

	Max.	Min.	Precip.
Victoria	18	8	—
Normal	19	11	—

One Year Ago			
Victoria	16	8	—
Across Canada			
Pr Rupert	13	7	1.0
Pr George	16	9	7.6
Terrace	17	7	1.3
Port Hardy	15	8	1.3
Tofino	17	7	1.5
Comox	20	12	0.5
Vancouver	24	15	0.3
Kamloops	31	20	—
Cranbrook	25	9	—
Runtzi Mt.	20	8	—
Port Nelson	21	10	0.3
Peace River	24	10	—
Edmonton	26	9	—
Jasper	25	8	0.3
Banff	22	7	—
Calgary	24	14	—
Lethbridge	26	10	—
Med Hat	25	10	—
Pr Albert	24	7	—
N. Battleford	27	13	—
Saskatoon	25	11	—
Regina	23	11	—
Moose Jaw	23	9	—
Swift Current	22	10	—
Yorkton	23	10	—
Thompson	27	9	—
Winnipeg	20	11	—
Brandon	22	7	—
The Pas	25	11	—
Thunder Bay	17	8	—
Kenora	16	10	1.5
Toronto	24	16	6.1
Ottawa	26	15	—
Montreal	25	19	—
Quebec	25	14	—
Halifax	24	9	—
Charlottetown	24	13	—
Fredericton	27	12	—
St. John's	19	0	—
Whitehorse	16	— 1	—
Yellowknife	25	10	1.3
Inuvik	11	5	—
Churchill	26	12	—
United States			
Seattle	30	14	—
Spokane	26	12	—
Portland	32	15	—
S. Francisco	22	12	—
Los Angeles	22	16	—
Honolulu	30	22	—
Las Vegas	38	22	—
Phoenix	42	25	—
Chicago	29	17	9.2
New York	29	21	—
Miami	29	26	—

World Temperatures: Amsterdam 18, 12; Athens 28, 22; Bangkok 33, 29; Beirut 30, 16; Berlin 25, 9; Brussels 16, 8; Buenos Aires 12, 3; Copenhagen 19, 11; Frankfurt 28, 13; Geneva 29, 12; Helsinki 14, 10; Hong Kong 32, 27; Johannesburg 20, 9; Kiev 20, 9; Lisbon 21, 16; London 21, 16; Madrid 28, 16; Mexico City 26, 16; Moscow 17, 9; Paris 27, 14; Rio 28, 15; Rome 25, 20; Sao Paulo 28, 16; Seoul 29, 18; Singapore 32, 24; Stockholm 17, 6; Taipei 32, 24; Tehran 33, 20; Tel Aviv 27, 19; Tokyo 23, 17.

CITY'S WEATHER RECORD

Sunshine, June	176.0 hrs.
Last June	174.4 hrs.
Normal (30 years)	163.4 hrs.
Sunshine, 1976	950.9 hrs.
Last Year	969.3 hrs.
Normal (30 years)	963.8 hrs.
Precipitation, June	9.2 mm
Last June	1.5 mm
Normal (30 years)	14.5 mm
Precipitation, 1976	372.4 mm
Last Year	291.9 mm
Normal (30 years)	305.1 mm

SUNRISE, SUNSET SUNDAY (Pacific Daylight Time)
SUNRISE 5:12 SUNET 21:19

TIDES AT VICTORIA HARBOR
(Tides listed are Pacific Standard Time)

	Time	Ht. Ft.	Time	Ht. Ft.	Time	Ht. Ft.	Time	Ht. Ft.
19	04.45	5.1	07.55	5.3	13.15	4.6	21.25	8.0
20	05.10	4.4	10.45	5.3	14.45	5.4	21.35	8.1
21	05.35	3.8	12.30	5.7	16.45	6.4	21.50	8.2
22	06.05	3.2	13.30	6.2	17.30	7.0	22.15	8.4
23	06.40	2.7	14.00	6.5	18.00	7.3	22.40	8.6

TIDES AT SOOKE

	Time	Ht. Ft.	Time	Ht. Ft.	Time	Ht. Ft.	Time	Ht. Ft.
19	02.15	5.7	06.05	6.1	12.30	4.4	20.20	8.4
20	03.45	5.0	07.55	5.6	17.35	5.0	20.55	8.6
21	04.45	4.3	09.30	5.5	14.40	5.7	21.20	8.8
22	05.15	3.6	11.15	5.9	16.15	6.6	21.45	9.0
23	06.05	3.0	12.15	6.3	17.15	7.2	22.05	9.2

TIDES AT FULFORD HARBOUR

	Time	Ht. Ft.	Time	Ht. Ft.	Time	Ht. Ft.	Time	Ht. Ft.
19	05.45	5.4	10.55	7.0	15.35	5.7	22.55	10.2
20	06.15	4.8	12.55	7.2	16.15	6.7	23.15	10.1
21	07.00	4.2	14.25	7.9	17.20	7.6	23.45	10.0
22	07.35	3.7	15.55	8.6	18.40	8.3		
23	00.10	10.0	08.00	3.1	16.25	9.3	19.50	8.7

Where's Money Going

A sudden jump in coffee prices this week is blamed by importer John Murchie, of Vancouver, on an international price-fixing policy of have-not nations which produce the world's supply of coffee beans.

Murchie said Western coffee importers try to ignore these artificial and arbitrary price jumps, but the largest dealer — General Foods — said this week it was raising wholesale prices by 30 cents a pound. Others would likely follow.

There is no shortage of coffee beans, Murchie contends. "Their supplies are higher than they were last year," he said referring to Colombia and Brazil, which are among the highest producers.

"I'm curious to know where the money is going," he said, noting producing countries are often foregin aid recipients.

The most recent increases had put the price of green coffee at $2 a pound, point of entry to buyers, giving producers a 200 per cent profit, according to Murchie.

Coffee growing countries were engaged in an "international holdup," he declared.

RAPID-GRO IS AT Buckerfield's the growing people 506 PANDORA VICTORIA 6-19

Starting soon in Victoria . . .
DALE CARNEGIE COURSE
in
Effective Speaking—Human Relations—Self Confidence
Memory Training—Selling Your Ideas
Overcome Worry and Tension
FOR INFORMATION SEND:
NAME: .....
ADDRESS: .....
PHONE: Bus.: ..... RES.: .....
TO V.P., BOX 514
Presented by T. W. Thorfinnson & Assoc.

PRATT & LAMBERT PAINT
Available Monday, June 21st
At
wholesale retail
NATIONAL PAINT STORES LTD.
Fairfield Shopping Plaza
1560 FAIRFIELD
595-1044

WIN $50 at KITS Cameras and enjoy photography this summer
3 WINNERS A MONTH!
BUY A MAMIYA DSX 500 FROM KITS. CAMERAS DURING MAY, JUNE, JULY OR AUGUST AND YOU CAN WIN A $50 KITS GIFT CERTIFICATE.
MAMIYA DSX500 f/2 with case $199.88
SPECIAL BELL & HOWELL XL Movie Camera Model 1208 $139.88
SPECIAL BUSHNELL Binoculars 7x35WA IF $39.95
Guaranteed Photofinishing — If you aren't happy with your photos, we'll happily re-do them at NO CHARGE
SPECIAL AGFA 300 Instamatic camera $49.88
KITS Cameras
34 Stores with the Service Personality
COMMERCE MALL (ACROSS FROM EATONS) MAYFAIR SHOPPING CENTRE
6-19

The Father's Day gift that's perfect for Dad
SEIKO
No. 54329M—$110.00. 17J. self-winding, instant set day/date calendar, water tested to 98.2 ft. Stainless steel, blue dial.
No. 54316M—$150.00. 17J. self-winding, water tested to 98.2 feet. Yellow top, brown dial, faceted, mar-resist HARDLEX crystal.
Mayfair Shopping Centre Phone 385-2744
1209 Douglas Street Phone 385-1911
VICTORIA VANCOUVER CHILLIWACK KAMLOOPS KELOWNA VERNON
Grassie Fairbanks 1886 1976 Celebrating our 90th year
6-19 Fifteen beautiful stores throughout B.C.

A FOXY SOLUTION TO YOUR GAS PROBLEM
Speedway VOLKSWAGEN PORSCHE-AUDI
DOWNTOWN ON YATES AT VANCOUVER 385-2415
6-17

What are you doing the rest of your life?
Decide
You'll probably earn quite a lot of money over your working years. But when it comes time to retire, what then? You'll want to keep on living the lifestyle you've grown accustomed to, but you need to make decisions today for a financially secure future. I can help. Call me.
"When You Think of Me, Don't Think of Insurance—But, When You Think of Insurance, Think of Me."
PETER P. LOVRIC—385-5751
Thinking with you.
ManuLife
The Manufacturers Life Insurance Company

Company Data Registry Urged

OTTAWA (CP) — A central, federal registry of information that would compile all operational data disclosed by corporations is suggested in a reseach report prepared for the royal commission on corporate concentration.

The report, written by Toronto lawyer John Kazanjian, said a central registry would relieve many of the administrative shortcomings of the current system resulting from the differing requirements of Ottawa and the 10 provincial governments.

The current system is "fragmented and uneven in its application . . . and would confound the administrators of Byzantium."

A central registry would solicit all information required from corporations, including that destined for public release as well as internal information used by governments. This would eliminate the need for duplicate requests by government agencies for the same data as well as "any inter-jurisdictional loopholes or gaps."

However, there would be constitutional barriers to the federal registry and the report suggests alternatively that a similar comprehensive approach be used within the individual governments along with co-ordinating policies between governments.

The royal commission, said it released the internal research report because of widespread interest in corporate disclosure. The commission — which is to report to the government later this year on the nature and implications of concentrated corporate power — noted it has not yet reached any conclusion on the disclosure issue.

Kazanjian says disclosure of information is capable of making corporations more accountable because the disclosure is "a decentralizer, a deconcentrator" of corporate power. But the use of legislation in forcing such disclosure is extremely complicated.

He concludes that usefulness of information as a controller of corporate power must be "measured against the availability of superior alternative legislative devices for effecting the same end."

The usefulness of disclosure depends on factors such as the nature of the information, the context in which it is used and the segment of the public whose interests it is intended to serve — and this must in turn be "weighed in the light of legitimate corporate interests for restricting disclosure."

In terms of corporations themselves, the report says disclosure could be useful in highly competitive sectors by opening companies up to more effective competition.

But most Canadian industries are controlled by three or four major firms with an emphasis on stability rather competition. "To provide such firms with additional information about each other might further erode whatever competitive incentive that remained."



King Carl XVI Gustaf leads smiling Queen Silvia from the altar

TRADITIONAL WEDDING FOR KING OF SWEDEN

STOCKHOLM (UPI) — Sweden's King Carl XVI Gustaf and West German commoner Silvia Sommerlath were married today in royal splendor at Stockholm's great church.

After the ceremony, Miss Sommerlath, 32, who received her Swedish citizenship only Friday, automatically became Queen Silvia — Queen of Sweden.

In accordance with German tradition, it was a single ring ceremony and one ring carried on a velvet cushion was slipped on Silvia's finger by Carl Gustaf.

The 13th Century church in Stockholm's old quarter was decked with spring flowers, including a new strain of red roses, named "Queen Silvia".

More than 1,200 guests, including royalty and statesmen from most European countries, attended the noon wedding — the first by a reigning Swedish monarch since 1797.

Thousands of curious well-wishers lined the cortege route to catch a glimpse of 30-year-old king and his queen.

Silvia wore a white satin Christian Dior gown in the "traditional style" and an old family veil, topped by a tiara belonging to the late Princess Sibyila, the king's mother. She carried a bouquet of jasmine and orchids.

The king chose his admiral's uniform with one decoration around his neck—the Swedish Military Order of the Sword. He also wore two Grand Stars, the Swedish Order of the Seraphim and in honor of his bride, the Grand Star of the Order of Merit of the German Federal Republic.

After the wedding ceremony, the royal couple rode an open carriage drawn by four horses through the streets of Stockholm and then returned to the royal palace.

Provinces Trip Up Family Law Reform

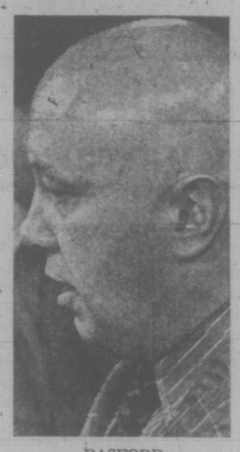
VANCOUVER CP) — Jurisdictional conflict marked initial federal-provincial discussion of new family law Friday and made apparent the fact that "no-fault" divorce is some time away in Canada.

"This is an area of very, very complex federal-provincial relations and constitutional arrangements," Justice Minister Ron Basford said in an interview after discussing the subject with his provincial counterparts at a conference here.

He would give no predictions as to when a "no-fault" divorce bill, in which marriage breakdown would become the sole grounds for divorce, would be presented to Parliament.

Meanwhile the provinces appeared bent on preserving their jurisdiction in family law matters other than divorce. Their attorneys-general said a unified family court is desirable but should be established within the provincial court system.

Currently divorces are handled by federally-appointed judges while other family law is dealt with in provincial courts at several levels. The Law Reform Commission of Canada has proposed that all significant family law jurisdiction be vested in one court. It would handle divorce, child custody, property matters, and maintenance during marriage.



BASFORD
. . . complex issue

The commission said that a judge exercising this kind of jurisdiction must, under the constitution, be appointed by the federal government. Its proposal to this effect ran into opposition from some of the attorneys-general, although most agree a unified family court is desirable.

Attorney-General Roy McMurtry of Ontario said he believes the dispute can be solved by "application of a little common sense." He added that the province would not allow its jurisdiction to be undermined.

British Columbia Attorney-General Garde Gardom said he belives the issue can be settled without a constitutional amendment to establish the new court. He and the other attorneys-general visited a pilot family court project in Richmond, a Vancouver suburb, in which a federal and a provincial judge shit in tandem to deal with cases in a comprehensive way.

Meanwhile, Basford and Attorney-General Howard Pawley of Manitoba announced creation of a pilot family court in St. Boniface along the lines proposed by the Law Reform Commission. They described it as a "significant step forward" and one that would be useful in developing family courts elsewhere in Canada.

Quebec Solicitor-General Fernand Lalonde said provincial courts in his province handle 25,000 family cases a year while federal courts handle 12,000.

Lalonde said a constitutional amendment might be required to establish a family court with the powers described by the Law Reform Commission.

HOCKEY CURBS URGED

VANCOUVER (UPI) — Canada's top legal strategists Friday urged tougher rules to stop violence in hockey so that police do not have to step in and charge offenders.

A two-day conference of federal and provincial attorneys-general called on the governing bodies of all levels of hockey to develop and enforce rules providing for the "automatic removal" of players who indulge in violence.

Later Ontario Attorney-General Roy McMurtry — who has taken a leading role against violence in pro hockey — said he did not expect the call to result in any changes in National Hockey League rules apart from changes already announced.

"But we hope it will encourage the NHL to enforce their rules a little more enthusiastically than they have in the past," he said.

"We hope amateur leagues will be similarly disposed to regulate themselves to eliminate a lot of the excessive violence. brutality and bullying that goes on and discourages a lot of young people from participating because of the extent to which 'goon hockey' has been institutionalized.

"Hopefully now there is a trend in the opposite direction but we will have to wait and see next season."

'JAWS' MOVES AGAIN

HOLLYWOOD, Calif. (UPI — The mechanical shark that terrified theatregoers in the movie "Jaws" and now leaps from a lagoon and snaps at tourists visiting Universal Studios sent a workman to the hospital Friday.

Barry Alkira, 30, a painter at the studio, was working on the fin of the life-like shark when the mock sea creature was "inadvertently activated," a Universal spokesman said.

Alkira was apparently thrown through the air and dragged by the "shark." He was taken by ambulance to St. Joseph's Medical Center in Burbank with possible back injuries.

Hospitals 'Needlessly' Occupied

OTTAWA (CP) — A national convention of hospital administrators was told Friday that up to 60 per cent of all hospital beds in Canada are being unnecessarily occupied by persons who could be at home if a few of their basic needs were met.

Dr. C. W. Birkett, a health care consultant, told about 100 members of the Canadian Hospital Association that 50 to 60 per cent of patients in Canadian hospitals could safely be dismissed if family members knew how to take care of them.

Many elderly patients should be at home or in nursing homes, he said, but the younger generation does not seem to want to take care of them.

He said he was very concerned that the "baby boom generation, who were followed by the contraceptive generation, will have no one to foot the bill for their health costs."

Biggest Jump In Coast Prices

OTTAWA (CP) — Vancouver residents were hit by the largest price increases in Canada over the past year, Statistics Canada reported Friday.

The consumer price index for May was up 11.6 per cent from May, 1975. The smallest 12 month rises were in Montreal and Quebec City, where prices were up eight per cent.

Victoria is not one of the centres selected for price index monitoring, but is considered to reflect Vancouver's figures.

The highest one month increase was in Winnipeg, where the May index was up 1.4 per cent from the April level.

The smallest one-month rise in the index was recorded in Halifax, where the index rose six-tenths of one per cent. The index was up from April in all of the 14 cities surveyed.

The survey measures price changes within the cities, but does not show where prices are highest or lowest.

On a national basis, the index rose eight-tenths of one per cent in May, due primarily to a sudden jump in food prices but also because of increased housing costs and higher provincial taxes on tobacco and alcoholic products. This increase — the largest one-month jump in six months — produced a 12-month rise in the national index of 8.9 per cent, as reported last week.

The national increase in food prices in May was 1.5 per cent, largely due to a 12.4 per cent jump in beef prices. This was reflected in the individual cities, with food — and particularly beef — prices singled out in all cases.

The over-all May increase in other cities: Regina, 1.3 per cent; Edmonton, 1.2 per cent; Calgary, Ottawa, and Thunder Bay, Ot., one per cent; Saskatoon and St. John's, Nfld., nine-tenths of one per cent; Montreal and Vancouver, eight-tenths of one per cent; Saint John, N.B., Quebec City and Toronto, seven-tenths of one per cent.

BIG SAVINGS
FLOOR COVERING
We Have It!
• Quality
• Selection
• Service
ESTIMATES WITHOUT OBLIGATION
6-19
Capital City Carpet & Lino
1920 OAK BAY AVE.
598-4441
After 6 call J. Houston 598-7024

INVENTIONS/IDEAS WANTED "No idea is too small."
Marketed for Cash/Royalty
Sales or Licensing to Industry
Free Information: How to Safeguard, Develop and Market your Ideas to Industry
• Free consultation
• All disclosures are reviewed on a confidential basis
Lawrence Peska Associates
Royal Centre, Suite 2002
1055 West Georgia St., Dept. 10
Vancouver, V6E 3P3
689-8601 Call Collect
Please print
REQUEST FREE BOOKLET
Name
Address
City Prov.
Telephone

capital scene

Royal Oak Lions Club Hole-in-one golf tournament today and Sunday, 10 a.m.-10 p.m. at Douglas Golf Land.

IODE Municipal Chapter Monday, June 21, 7:45 p.m., 1046 Fort St.

Esquimalt Chapter 41, Order of Eastern Star country fair Tuesday, June 22, 7 p.m., 3281 Harriet Rd.

Vancouver Island Rock and Alpine Garden Society Tuesday, June 22, 8 p.m., upstairs lounge, Provincial Museum.

CHAIN LINK FENCING
SUMMER SALE
GOOD FENCES MAKE GOOD NEIGHBORS
RESIDENTIAL ★ COMMERCIAL ★ INDUSTRIAL
3 Ft. to 12 Ft. or a chain link with complete privacy, green or galvanized.
NO JOB IS TOO BIG OR TOO SMALL
FREE ESTIMATE—NO OBLIGATION
call
VAN ISLE CHAIN LINK FENCING
DAY 386-1841 EVENING

Callan Admits Massacre as Trial Ends

LUANDA (AP) — The trial of 13 mercenaries came to a dramatic close today as Costas Georgiou, alias Col. Callan, admitted guilt in the massacre of 14 British mercenaries and the killing of an Angolan soldier and a civilian.

"I am responsible, I gave the order for that execution and no one else," Georgiou told the five-member Angolan people's tribunal after a sudden change of heart about defending himself. "I realize the consequence, OK?"

He had previously refused to answer any questions in court.

Presiding Judge Ernesto da Silva said sentencing of the 10 British and three U.S. mercenaries will take place next week. The prosecution is demanding death by firing squad for all the accused.

One by one, the mercenaries took the microphone to plead for their lives. The first was Georgiou, a Briton of Greek-Cypriot origins.

"Costas, Georgiou, tell the truth," he kept telling himself aloud.

"Did you kill anyone else?" da Silva asked after Georgiou took full responsibility for the massacre of the mercenaries. They had wanted to go home after Callan shot one of them for firing a rocket on friendly troops.

"Yes," said Callan. "I have killed a soldier and I have killed the civilian. I am telling you straight. I would not lie."

Holding the microphone with his manacled hands, Callan said: "I am not proud of my actions, and any sentence you give, I am prepared to take. More than anything I am afraid of prison. No one wants to die, but I am prepared to die."

Daniel Gearhart of Kensington, Md., was next. "Never again for any amount of money, for any cause will I ever become a mercenary again," he pledged.

Gary Acker, of Sacramento, Calif., told the court he had "learned a lot" since his capture in February after four days as a soldier of fortune. "It was wrong for me to come here because of my personal problems and it is wrong for governments to interfere in the internal affairs of other countries."

Defendant Gustave Grillo of Jersey City, N.J., a small-time racketeer who appeared as a friendly prosecution witness, said: "Words are not enough to apologize for entering somebody else's backyard to fight for money. I am prepared to fight for Angola, to work, to do anything possible for the people of Angola, and I accept the sentence of this court."

Andrew McKenzie, the former British paratrooper testifying from a wheel chair and cradling his left leg, which was amputated at the knee, admitted he took part in the mercenary massacre under Callan's orders but "did not murder any civilians." Prosecution witnesses had testified that McKenzie killed civilians.

Briton Colin Evans pleaded with the court "to give me the chance to go back in the world and tell everyone that to be a mercenary is not a job.

"It is a bad thing. It is disgusting," he said.

Defence lawyers, summarizing their cases before the people's tribunal Friday, blamed the United States and Britain for allowing the men to join mercenary forces that fought with the western-backed losing side in the war, which was won by a Marxist group, the Popular Movement.

AN UNFORGETTABLE 5 COURSE DINNER 10.95 per person
Prepared and served in the traditional French manner.
SPECIAL FOR THE WEEK OF JUNE 21st to 24th
PATE MAISON EN CROUTE
home-made liver paste en croute Antonio's way
SOUPE DU JOUR
daily favorite soup
LA SALADE VERTE DU CHEF
the chef's green salad
MEDALLIONS DE VEAU A L'ARMAGNAC
sauteed tender and tasteful cuts of veal tenderloin, served with Armagnac sauce
ICED MERINGUES
CAFE
Antonio's
fine french cuisine
WATCH FOR NEXT WEEK'S MENU
2 CENTENNIAL SQUARE
for reservations phone 384-7014
6-19

CREATIVE ARTS FOR 6-12 year olds
HAND POTTERY July 5-9 or Aug. 2-6
THEATRE GAMES & MUSIC July 26-30 or Aug. 16-20
EARTH CRAFTS July 12-16 or Aug. 9-13
PAPER PROJECTS Aug. 23-27
SCULPTURE July 19-23
$8 'Y' Members
$12 Non-Members
EACH WEEKLY SESSION
MON.-FRI. 9 a.m.-12 noon
REGISTER TODAY
YM-YWCA 386-7511
880 Courtney Street
6-19

CORPORATION OF THE DISTRICT OF SAANICH
NOTICE TO TAXPAYERS
All 1976 property tax notices have been mailed. If you have not received your tax notice contact the Tax Department at 386-2241 Local 233 immediately.
Payment of 1976 taxes must be received on or before June 30th 1976 to avoid penalty charges.
K. W. Middleton, Collector.

Victoria Times

SATURDAY, JUNE 19, 1976

GORDON BELL
Managing Editor

STUART UNDERHILL
Publisher

GEORGE OAKE
Editor

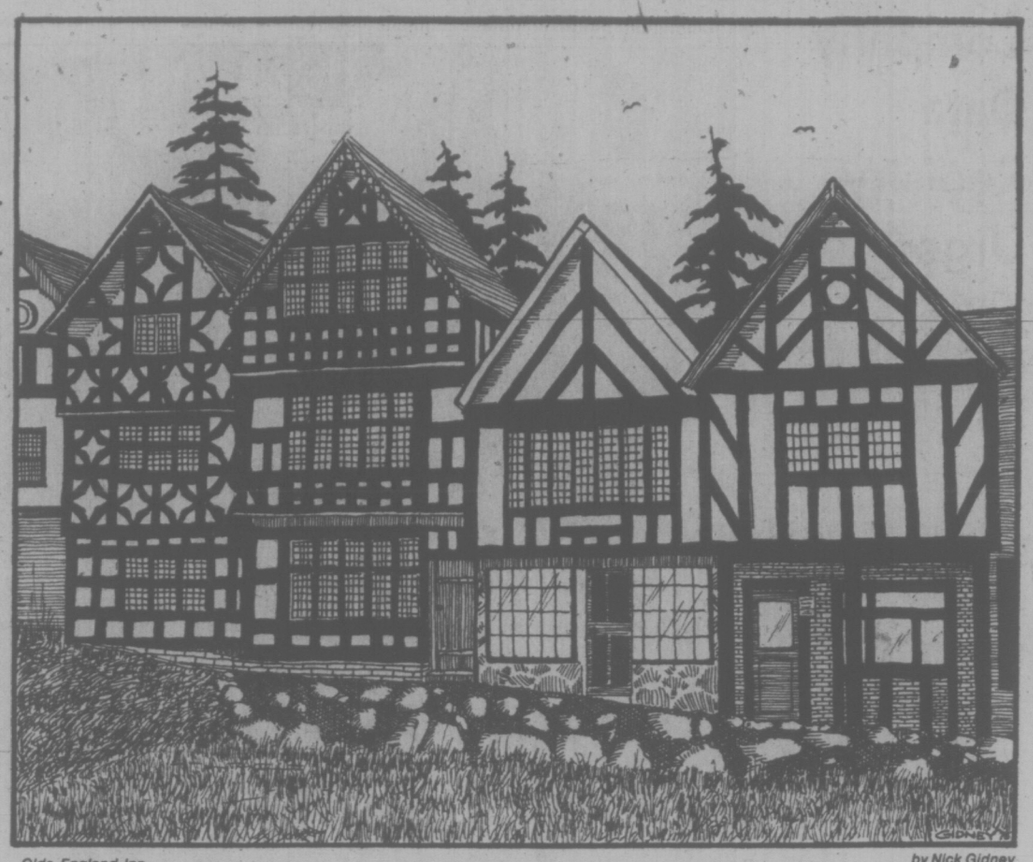
Franchising The Investor

Now that Municipal Affairs Minister Hugh Curtis has tabled a bill restoring the property vote, Victoria city council can throw away a similar resolution it was going to foist on the annual Union of British Columbia Municipalities. Undoubtedly, there will be cheers in every mingy municipal council chamber across this parochial province at the minister's initiative. In fact, the property vote would influence the outcome of few elections, but it does negate the principle of one person, one vote. The British Reform Act of 1832 enshrined the principle of one man, one vote. On the fringes of the rancid empire it is still a matter of debate, it would seem.

Under the old system, sensibly abolished by the former NDP administration, a designated company representative was allowed to vote in the municipality where he resided as well as in the jurisdiction where the firm was loacted. In a few cases this meant some individuals had the opportunity of voting four or five times. The Curtis legislation would restrict a property owner to only one vote in each municipality, no matter how many pieces of property were owned in a specific jurisdiction. It would also restrict a shareholder to one vote for a company on one piece of property. While this corrects flagrant abuses of the old legislation it still negates the principle of representation by population. Nor does it seem to prevent a real estate development company owning various parcels of land from designating various shareholders or partners for each land parcel and telling them how to vote for the firm.

As Curtis said, anyone who paid taxes had a right to express an opinion in the affairs of local government. Yet business already has a much stronger clout in local affairs than an individual voter. In Victoria alone we have a strong chamber of commerce, a downtown businessmen's association and various shopping centre associations, all of which in one way or another lobby for business interests. This doesn't take into account the average city or town council which is almost invariably peopled by businessmen. How much clout does business need to get its point across?

The basic question here is whether or not investment in a municipality should be a condition of franchise? If a businessman lives in the community where he works he automatically has a voice. To give him an extra vote in another municipality simply because he works or employs people at a certain address negates the idea of representation by population. This legislation is anathema to a truly democratic electoral process.



Olde England Inn — by Nick Gidney

Bigger Waves to Come

Always quick to complain, Victoria's tourist operators were a bit hasty and somewhat off-target in their rush to blame the provincial government this week for a dropoff in their business. Two weeks does not a tourist season make. It seems the entire industry in B.C. is in the doldrums. Traffic through Rogers Pass in the first quarter of 1976 was almost 10 per cent below the same period a year ago. Hotel occupancy in B.C. is down 2.9 per cent — in Vancouver five per cent. Fewer American vehicles crossed into B.C. this year.

The reasons? The American bicentennial celebrations this year undoubtedly will keep more U.S. travellers at home than usual. The rotten spring weather — cold temperatures and cloudy grey days — probably also deterred tourists. Americans, who are probably the largest group of summer visitors Victoria receives, may finally be fed up with our ever-increasing prices. Restaurants and hotels south of the border are considerably cheaper than here. And the three or four per cent discount on the U.S. dollar is no incentive.

But the tourist businessmen's main complaint about the ferries is probably the most important reason, although they do tend to exaggerate. (For example, the Princess Marguerite, which dumps its load right into the laps of several of the complaining attractions, reports a 24 per cent increase in passengers carried so far in June.)

The B.C. Ferries ad campaign should help to turn around the light load figures for the first part of June, but as officials have noted, the increase in fares has produced more resistance than was thought likely. Whether the decline is permanent or only temporary we won't know for the next couple of summers.

Tourism is only the first and most visible economic indicator of the effect of the fare increases on Vancouver Island. Not as easy to spot, but probably more permanent and far-reaching in its consequences is the impact the higher fares will have on the cost of living and the local economy.

Everything the Island imports will be more costly. Everything made here with imported materials will rise in price — and thus will be harder to sell on the mainland. It can only accelerate the movement of Victoria towards a lopsided employment picture.

The sharp drop-off in tourist business shows the dangers of depending upon a single industry. When the province is determinedly shrinking the civil service and other long-time local businesses are either shutting up or moving to the mainland — Bapco Paint, Ste. Michelle Wines and Hickman Tye Hardware are only some recent examples — it shows just how precarious Victoria's economic position is. Like a rock heaved into a pond, the doubled and tripled ferry fares are sure to have an ever-widening ripple effect. Tourism has been hit with the first small undulations on the surface; the waves to come will be more destructive and longer-lasting in their effects.

to the point
EDITOR'S NOTEBOOK

How to Stop Worrying And Live with the Pump

Sewage is to Victoria as trees are to Vancouver Island.

It laps at our shores, surfaces in school yards and pollutes shellfish. Our only solution to date is to pipe the stuff out to sea in ever-lengthening conduits. Upwards of five million gallons each day gush into the salt chuck, the secret shame of an area that bathes in the accolade of the Garden City.

At this primitive stage of development all our energy is concentrated on how to move the stuff around more efficiently and cheaply.

Which brings us to the proposed McMicking Point sewage pumping station.

The function of this controversial pump would be to gather up Oak Bay sewage, plus some from Saanich and Victoria, all of which is now being discharged at the tideline, and pump it to Clover Point where it would be disgorged a mile or so from shore.

The trouble is that Beach Drive residents are understandably upset about noise, smell and the general ambience of such a building close to their homes. A 133-name petition has been turned over to the Capital Regional Board asking that the pumping station be relocated at least 1,500 feet from any residence — a point along the Victoria Golf Course was suggested.

It seems ironic that Beach Drive residents would prefer the continual discharge of raw sewage almost outside their front doors as opposed to a pumping unit about the size of a house which would sweep it all away to Clover Point.

While the McMicking Point sewage outfall is some distance from residences of those who are protesting the pumping station, homes overlooking Shoal Bay do not have a view of pristine waters. The 1967 Sanitary Sewage Study of the Greater Victoria Area noted that the McMicking Point outfall was "the main source of pollution in adjacent shoreline waters; sewage slick and gross solids readily visible."

Nothing has changed since 1967.

Irony, though, has little in common with the cost of pumping sewage, and that is where the petitioners are doomed. To move the pumping site to the suggested Victoria Golf Course location would cost approximately $1,644,000 according to an engineering study. It would also require an access roadway across the course and a forcemain as well.

Oak Bay mayor Brian Smith, whose municipal political career may hinge on the location of a gurgling sewer pump, feels resident concern is "bang on." But the chief magistrate of Oak Bay points out that relocating the pump almost anywhere else would also mean higher energy costs to pump the stuff a longer distance to Clover Point.

Perhaps the crowning argument is if the site is relocated at inevitable higher costs, Victoria and Saanich, which are paying part of the cost, would pick up their money — not their sewage, it might be said — and go home.

As regional board chairman Jim Campbell says about the McMicking Point site: "It's dictated by a number of irreversible decisions of the past."

For example previous generations didn't deem it offensive to dump raw sewage on the beach. The proposed McMicking Point pumping station could eliminate up to nine raw sewage outlets which are now pouring raw sewage into Oak Bay waters, most of it at low tide line.

Campbell says the pumping station won't be visible from the road. Smith says he feels the visual and noise pollution have been conquered by the regional board.

That leaves smell.

Even now, tripping among the rocks at low tide along the beach is a massive assault on the olfactory nerve. But doughty Oak Bay will send a representative to similar pumping stations in the Seattle area and try to come up with a solution to this potential hazard.

Other than a hefty local assessment on those who want the pump relocated, it appears Beach Drive residents have no choice but to live with the pump in these days of financial restraint.

Still, it is up to three participating municipalities to do away with noise, smell and general ugliness so the resulting structure housing the pump will resemble almost any Oak Bay residence. — G.B.O.

RICHARD GWYN

Ready to Fight an Election

OTTAWA — Pierre Elliot Trudeau speaks English so fluently even down to swear-words, and he has been prime minister for so long, that it is easy at times to forget that he is in his heart and in his roots a Quebecker. Quebec is the pole from which Trudeau's emotions begin, and toward which his thoughts return. It defines him, limits him because he never has fully understood English Canada, and energizes him. It is the passion beneath his reason.

Psychology, therefore, and not politics, was the message that the provincial premiers took away from their mid-week private dinner with Trudeau at 24 Sussex Drive. "He was brilliant, tough, icy and passionate at the same time," said one premier later. "It was a tour de force that terrified poor old Quebec Premier Robert Bourassa."

Frank and Brutal

After lamb chops and kiwi fruit washed down with Chateau Figeac 1972, Trudeau assembled his guests in the living room and there, during a session that Bourassa later described as "frank and direct" but which other premiers remembered as "frank and at times brutal," Trudeau sketched out his plans to patriate the constitution.

The essence of Trudeau's intentions:

• He will get the constitution over here no matter what. If the premiers don't like it, and some don't, they can lump it. "I'm cool about it, You guys can do what you want," Trudeau told his guests at one point.

• Trudeau's commitment is personal, and visceral: "I don't intend to go down in history as the prime minister who failed to patriate the constitution," Trudeau said during the closed-door meeting. "If I fail, the constitution won't get patriated for 10 or 20 years. If ever."

• Trudeau is ready anxious almost, to battle the issue, with Bourassa on the hustings in Quebec. "Good luck with your election," he told Bourassa at one point. "The timing is in my hands" — meaning that Trudeau can bring the issue to the political boil too late for Bourassa to exploit it during his 1977 election but in time for use in his own 1978 federal election.



PIERRE TRUDEAU
. . . terrified 'poor old Bourassa'

• The constitutional formula Trudeau already has announced is non-negotiable. Quebec can expect nothing more than the proposed amending formula that would give it and Ontario and combinations of the western and Atlantic provices a veto cover constitutional changes, plus a constitutional guarantee of French language rights. Bourassa brought up his standby demands for jurisdiction over communications, culture and immigration. "Even if we gave these to you, you'd only come back for more," answered Trudeau.

At no time during the session did Trudeau spell out his itinerary for patriating the constitution. He did, though, mention that Queen Elizabeth II would come to Canada in July, 1977, as part of her 25th anniversary celebrations, and most premiers left convinced that this is Trudeau's target date.

As a first step towards that long journey, the premiers will discuss the issue among themselves at their own meeting in Alberta in mid-August. They hope to be able to argue out a common front they then can present to Trudeau at the next first ministers' conference in Ottawa, in October.

In fact, Trudeau already is gaining some allies. "For the first time, there's a general will to bring the constitution back," said Nova Scotia's Gerry Regan.

In private, premiers — excepting Bourassa, admitted they would find it hard to oppose Trudeau. They fear that in a showdown most Canadians, even though few of them care about the constitution, would back Trudeau on the emotional issue of bringing the British North America Act to Canada. They also are worried that if they withhold consent and thus force Trudeau to act unilaterally he would have established a precedent for Ottawa to unilaterally change the constitution itself. "He has us where he wants us," said one premier. "And he knows it."

Shrewd Guess

This is the political calculation in Trudeau's strategy. A battle over the constitution is exactly the kind of issue his bedraggled government needs to restore its electoral prospects.

But don't discount the feelings behind the calculation. Trudeau is deeply worried by the backlash against bilingualism. He is convinced that economic power, and population, will shift irresistably away from Quebec toward the west. Patriation of the constitution therefore becomes Trudeau's chance, perhaps his last chance. to guarantee for Quebec a permanent role within Confederation and thereby to fix it forever into the larger whole. "I am ready to fight an election on this, and to lose it if need be," Trudeau told the premiers during their meeting.

Later, one premier commented: "I think he feels that if he has to lose the next election anyway, he'd be happy to lose it being a martyr for Quebec." Which is a pretty shrewd psychological guess.

letters

In Error

The Sooke Committee for Incorporation respects the right of the press not to divulge its sources of information, but also knows that when a newspaper speaks editorially it must have it's facts straight.

Your editorial of June 16 Rush to Judgment was correct on only one point — there will be a referendum on June 22. That date was requested by the committee and approved by the minister of municipal affairs, and not imposed on us by the minister.

If the Capital Regional Board and three of its members had been making a study on incorporation for Sooke, then the Sooke Committee on Incorporation was not informed of its existance, furthermore the Municipal Act states that incorporation of any area into a municipality is strictly the business of the minister and the residents of the community. The regional board is not involved in any way.

The committee has held four workshops in the past five weeks and an open forum was held on the evening of June 16.

One reason for setting the June 22 date was to hold the referendum while interest was at its peak. If there is anyone in the area who is not well informed then their only excuse can be that they have not been listening.

We consider the entire piece to be editorializing at its worst and can only hope that your readers realize that the formation of a municipality of Sooke is strictly the business of the people of the area and that such matters should never be turned into a political football by an uninformed editorial writer.—Eric Butler, Chairman, Sooke Committee for Incorporation.

(Ed. Note — The Times regrets its error. There is a committee of the Capital Regional Board studying municipal status, but its terms of reference are limited to the Colwood-Langford-Metchosin area and do not include Sooke.)

Why the Rush?

Your editorial, Rush to Judgment, June 16 asks a pertinent question: "Why is Municipal Affairs Minister Hugh Curtis in such a rush to hold a vote on whether Sooke residents want to incorporate as a municipality?"

No doubt the Sooke-Jordan River Chamber of Commerce committee for incorporation will say that there have been several "workshops" and that everyone has had time to study the question. However, the boundaries were changed only a few days ago and a map of the new area was available from the department of municipal affairs only on June 10. On that day I picked up the last one available until more were duplicated. Of course, very few people have seen the new map, and no one has explained how the committee has managed to amend their "provisional budget" to fit the new area.

At a public meeting June 16—the first one and this one only being held because people protested that the workshops were not giving accurate information—the only thing that was made clear was that taxes would certainly increase and that the benefits of incorporation at this time were mainly in the minds of the committee and had little resemblance to reality.—Maurice Tozer, Box 820, Sooke.

Tannin Hazard

That good cup of tea and coffee and cocoa and the handsome oaks and other trees and shrubs have something in common — tannin. Research reported by Dr. M. F. Jacobson, graduate of MIT, and researcher at Salk Institute and the Center for Science in the Public Interest, Washington, D.C., shows tannin as a cause of liver cancer in experimental animals.

The tannin content of our city water shows up in its tint and taste. It would increase the average 100-500 milligrams of tannin in every cup of tea, coffee, or cocoa we drink.—G. Wellford, Victoria.

Camping Fees

In March I wrote a letter to Travel Industry Minister Grace McCarthy reminding her that in the Social Credit brochure Get B.C. Moving Again under the heading Senior Citizens, item six reads: "Provide senior citizens free use of provincial parks."

In a reply dated March 26 and signed by a director for the chief of management of the department of recreation and conservation, parks branch, was the following: "On behalf of the minister of recreation and travel industry, we are pleased to reply to your letter relating to the brochure Get B.C. Moving Again and to the concept of reducing camping fees for senior citizens." Hold it right there. The brochure says nothing about reducing fees, it states flatly, free.

The letter continues: "While it is too early to realize positive action in this regard, it is known that the matter of reducing senior citizens' campsite fees in B.C. provincial parks is under active review at this time.

"We certainly are aware of the impact of even a low camping fee on a small fixed income" (then they raise the fee from $2 to $4 in the most popular parks) "in recognition of this fact, we have been encouraging senior citizens to take advantage of the many provincial parks in which camping fees are not charged at all" (Please tell me where, on Vancouver Island, they are—the only free camps I know of are maintained by logging companies. If they are on the mainland and up north somewhere, what about ferry fares and increased gasoline prices?) "and of the off-season free period between September 10 and March 31 in the remaining campgrounds."

Actually they are telling senior citizens to go camping in the fall and winter. The coldest, rainiest and gloomiest time of the year, and when, as the book informs you, that servicing of the camps is not carried out.

So there you have it, senior citizens. What price Socred promises? and what a contrast to Ontario and some of the provinces where a more enlightened policy is in effect.—C. W. Fisher, 308-1023 Esquimalt Road.

VICTORIA TIMES, established 1884 is published every afternoon except Sunday by the Times Publishers, Limited, 2621 Douglas Street, Victoria, B.C. Second class mail registration No. 0625. All undelivered copies and notices of change of address to be sent to the above address. The Canadian Press is exclusively entitled to reprint the local news published herein.

On Tuesday the long-simmering Canadian debate on capital punishment comes to the boil when the Commons votes on second reading of the government's abolition bill. Prime Minister Trudeau made an impassioned last-ditch appeal to MPs this week and part of his speech is reproduced on the right. An opposing viewpoint appears in the current edition of Maclean's magazine, by George Jonas, a CBC producer and poet.

'Life Sentence Licence to Kill'

By GEORGE JONAS
Maclean's

"Please, judge, hang him!" wrote a London, Ontario, woman after a recent murder trial. A sick response? Commented the trial judge: "It's only human to react emotionally to murder. There's a lot of emotion on the other side, too. Those abolitionist fellows are not above cooking the books either."

His lordship has a point. The London lady may not be motivated by classical logic and pure reason, but then Solicitor General Warren Allmand himself sounds more intestinal than cerebral on the subject. One of his better-known gut reactions goes like this: "I won't be associated in any way with a hanging. It's an obscene and degrading measure . . . You just don't hang a person and solve all the problems." Now there's an insight: hanging doesn't solve all the problems. The question is, does it solve some?

★ ★ ★

As Oshawa, Ontario Crown Attorney Bruce Affleck tells it, there was a young man recently who shot his parents, then surrendered his still loaded rifle to an approaching policeman. When asked why he didn't shoot the cop as well, he replied with disarming honesty: "Because I don't want to hang." In practice he ran little risk of hanging, but how was the poor fellow to know that?

One Ontario policeman may be alive today because some killers are not yet sophisticated enough to realize our Solicitor General would rather resign than uphold the law he introduced himself in Parliament. Perhaps improved educational programs in prison would solve this problem, if no others.

Of course Allmand isn't alone. "I feel the cabinet supports me, I feel my caucus supports me . . . In fact, I feel more understanding and support on Parliament Hill than from people across Canada."

A very perceptive remark. Public opinion polls show about 81 per cent of Canadians in favor of retaining the death penalty. But then our prime minister's expressive shoulders seem to have been made for shrugging off such matters. "Responsible government," he commented engagingly, "doesn't work by public opinion polls or referendums." That should put us in our place. One election every four years is more than we deserve. Popular sentiment doesn't cut much ice with Allmand either. "I'd be more interested in one good argument," he said, one-upping Le Duc de Sussex Drive, "than 1,000 signatures on a petition."

Hmm. What are Allmand's own arguments? He says: "Execution doesn't erase the crime of murder." True. Neither does prison. Nothing erases the crime of murder. Should we, by an extension of this logic, punish it with nothing? Allmand says: "We know that most types of violent crime are not deliberately or rationally planned." Maybe, but nobody gets hanged for them either. Canadians want to retain the death penalty only for deliberate, rationally planned murder. Says the Solicitor General: "An examination of the evidence . . . indicates that capital punishment does not effectively lower the murder rate." A misstatement of fact. In 1975, when Allmand said this, Dr. Isaac Erlich's reputable study (among others) was already published, casting serious doubts on this bit of orthodoxy. On an empirical level the murder rate in Canada has increased since 1962, the last time capital punishment was implemented, by about 42 per cent (from 1.7 per 100,000 population to 2.4).

★ ★ ★

Now, as requested by Allmand, some arguments in lieu of another 1,000 signatures.

One: without the death penalty everyone currently serving a life sentence would become, like 007, licensed to kill. No one can be sentenced to life twice, but those serving one life sentence can and sometimes do murder fellow convicts, prison guards, or anyone who stands in their way.

★ ★ ★

Two: not even Charles Dickens would have expected the law to become such an ass as to offer incentives to killers. Yet under Allmand a person facing life imprisonment for armed robbery or another major crime would actually benefit by killing a witness or a policeman. It would increase his chances of escape and make no difference to his punishment. (Of course we all know how this problem would be solved by the more-enlightened-than-thou crowd: reduce penalties for armed robbery, rape, and other bagatelles. Vide, the Law Reform Commission recommendations: no life imprisonment, no prison for most propertycrimes, and three-year maximums for those unlikely to murder again.)

Finally, as one deputy police chief puts it, "My cops don't mind facing guns; it's facing the same guns that bugs them." What he is talking about is the myth that murderers seldom repeat their crime. It may be true enough of domestic and other impulsive killers (who would never face the gallows anyway) but it's emphatically untrue of the pros. They are the ones who would actually hang if the death penalty were retained, and so they should.

If Allmand says they shouldn't, what are the solutions he offers? "Better trained policemen . . ." Did Constables Gabriel Labelle, Leslie Maitland or James Lothian die because they had not been trained well enough? "Better equipped policemen . . ." The cops in Detroit look like invaders from outer space. You can't equip them any better short of giving each a Doomsday Machine, but Detroit is still Murder City (and Montreal is catching up). "Effective gun control . . . possible restrictions on the showing of violence on television . . ." Don't give us more laws, Allmand; put some teeth into the ones we have. Laws regulate the lawabiding: it's the teeth that bite crooks. Judy LaMarsh can't protect us from people who go to pieces over Kojak. Gun control might, perhaps, reduce impulsive violence, but it has zero effect on those who kill in cold blood for greed or lust. "Social and economic programs to remove the causes of crime"

Fine. We've been doing that for 20 years while crime got steadily worse, but let's continue. "Promote respect for legitimate authority in the home, the school . . . and government." By all means. One way of doing this is to hang convicted murderers.

★ ★ ★

The English legal philosopher Sir James Fitzjames Stephen observed that if murder could be prevented by the fine of one shilling it would still break the moral bonds of society to impose only a one-shilling fine on murderers. Of course a life sentence is not a shilling (nor is it a life sentence) but to many Canadians it still seems a cut-rate price tag on their own lives. When people feel undervalued, the moral bonds of society begin to show the strain.



'Deterrent Proof Lacking'

By PIERRE TRUDEAU

The crux of the question before us is whether execution is an effective and therefore justifiable weapon for the state to use in order to deter potential murderers.

There are those who sincerely believe that no man or group of men ever have the right to end a human life. They believe that life is a divine gift which only God has the right to take away. I am not one of those who share that belief.

Our law, from its earliest beginnings, has always recognized the right of an individual to kill another when there exist reasonable grounds for believing that killing an aggressor is necessary to the protection of one's own life or that of another.

★ ★ ★

Moral philosophers and theologians have recognized for many centuries the right of a country to defend itself in a just war, even when such defence involves the killing of enemies.

So the question before us is not whether execution by the state is justifiable per se. The question is whether state execution is an effective deterreent to murder, and therefore a justifiable act of collective self-defence.

The deterrent effect of capital punishment is at the very core of the issue, and since one's moral view of the justification of capital punishment is entirely determined by one's judgment of its deterrent effect, the proper focus of this debate is factual data and logical induction, not moral philosophy.

In that sense, the issue before us must be resolved by a practical rather than a moral judgment.

I know there are those who say that execution is justified because it prevents a murderer from ever again committing the same crime. It certainly does. But if you rely on that reasoning, you are killing a man not because his death may deter others from following in his footsteps, but because of what he might possibly do at some future time.

To justify such a preventive execution, there would have to be some reasonable grounds for believing that convicted murderer, if released into society, would murder again. In fact, the probability lies strongly in the other direction.

We know of only four people who have been found guilty of murder by a Canadian court, and convicted of murder a second time. In order to be absolutely sure that no murderer would murder again, we would have to take the lives of all persons convicted of either first-or second-degree murder, even though the probability is that an infinitesimal percentage of them would ever commit murder again if allowed to live. That's an unacceptably high price to pay in human lives for a sense of security insignificantly greater than we have now.

I might ask those who would execute a person to prevent a future murder how they could logically avoid advocating the execution of mentally ill people who are found to have homicidal tendencies?

Well, you may say, let's execute the murderer for the crime he has committed. Let's take a life for a life. Let's remove a savage animal from the human race.

I do not deny that society has the right to punish a criminal, and the right to make the punishment fit the crime, but to kill a man for punishment alone is an act of revenge. Nothing else. Some would prefer to call it retribution, because that word has a nicer sound. But the meaning is the same.

★ ★ ★

Are we, as a society, so lacking in respect for ourselves, so lacking in hope for human betterment, so socially bankrupt that we are ready to accept state vengeance as our penal philosophy?

Individuals who strike back at the murderer of a loved one and kill him in a frenzy of passionate grief have temporarily lost control of their reason. I have received letters from the parents and relatives of murder victims, demanding the death penalty for the murderer, and have been deeply sympathetic to the suffering of those who have suffered such a tragic and cruel loss of a loved one.

But the state cannot claim the excuse of blind grief or unreasoning passion when, long after the provocative act, and after calm and deliberate consideration, it kills a man.

My primary concern here is not compassion for the murderer. My concern is for the society which adopts vengeance as an acceptable motive for its collective behavior. If we make that choice, we will snuff out some of that boundless hope and confidence in ourselves and other people, which has marked our maturing as a free people.

We will have chosen violence as a weapon against the violence we profess to abhor. Who is so confident that he knows for sure that such an official endorsement of violence will not harden the society we were elected to improve, will not pervade gradually many different relationships in our society?

★ ★ ★

Who is so confident that he knows for sure that acceptance of state violence will not lead to the greater social acceptance of lesser forms of violence among our people?

Vengeance and violence damage and destroy those who adopt them, and lessen respect for the dignity and rights of others among those who condone them.

There is only one other possible justification for capital punishment — the one we started with — the belief that execution of murderers will protect society by acting as a deterrent to the commission of murder by other people.

There are some who adopt an experimental approach to the question of deterrence, like a scientist experimenting with different combinations of chemicals in the search for a new healing drug.

Let's try it, they say, and see if it works. If it does, we'll keep it. If it doesn't, we can always stop using it. Let's not slam the door, they say, on a possibly effective weapon against murder, on some specious philosophical grounds. There are innocent lives at stake. If capital punishment prevents just one murder, they say, it will be adequately justified.

That's compelling rhetoric, but it contains a fatal flaw, namely that we would be experimenting with human lives. Respect for human life is absolutely vital to the rights and freedom we all enjoy. Even the life of the most hardened criminal must be accorded some degree of respect in a free society.

If we take that life without proven purpose, without proven necessity, then we weaken dangerously one of the fundamental principles which allow us to live together in peace, harmony and mutual respect.

That is why free peoples have always insisted that the onus is on the person who would interfere with another's life or liberty to prove that such interference is necessary for the common good.

Strictly speaking, therefore, it is not up to me, as an abolitionist, to prove that the execution of murderers will not prevent other murders. It is up to the advocates of capital punishment to prove that it will. If they cannot, their case must fail.

At best, the statistics are inconclusive. The prove nothing. There is no evidence proving that the use of non-use of capital punishment has had any effect whatsoever on murder rates anywhere in the world.

I must confess I cannot understand why anyone would agree to kill a man without the least shred of assurance that his death would accomplish any worthwhile social purpose.

★ ★ ★

If penalties applied by the state against law-breakers cannot be justified for their rehabilitative, punitive or deterent value, they cannot be justified at all — not in a civilized society. Capital punishment fails on all three counts.

To retain it in the Criminal Code of Canada would be to abandon reason in favor of vengeance — to abandon hope and confidence in favor of despairing acceptance of our inability to cope with violent crime except with violence.

It is because I have an enduring confidence in mankind, and confidence in society's ability to protect itself without taking human life, that I am eager to support this bill and vote for the abolition of capital punishment.



STRAY FEATHERS
harold hosford

Of Mice and Cows And the Barn Owl

It may seem like a long way from a Barn Owl's stomach to a cow's rumen but a recent bit of bird-sleuthing over on the mainland suggests a more direct link exists between these two organs than might at first be apparent.

The link is grass! No, not the kind you smoke; the kind cows eat; and the kind field mice live in.

So where do the field mice come in? Well, if there are no field mice, there are no Barn Owls; and, if cows eat the grass, there are no field mice.

At least that's one hypothesis that was drawn from this year's survey of the Barn Owl population of the Fraser River delta. Where last year, working down on the delta close to the Strait of Georgia, owl counters were surprised to find far more Barn Owls than they previously suspected to be in the area, this year, working farther up the delta — around such places as Aldergrove and Pitt Meadows — they almost drew a blank.

Where last year the owl counters turned up 40 nests in 140 barns, this year, covering a far larger area and more than 450 barns, they managed a paltry 10 nests.

The most likely reason for these low numbers is a chocolate brown critter that goes under the impressive scientific handle of Microtus townsendi but is better known as Townsend's Vole. If that name still doesn't ring a bell, try field mouse.

★ ★ ★

Townsend's Vole is a staple of a Barn Owl's diet. The birds go through phenomenal numbers of these little residents of the Fraser delta in the course of a year; the voles, on the other hand, reproduce at an equally phenomenal rate to offset the inroads of the owls. The result: the birds and the mice live in a delicate and, for the most part, stable equilibrium.

Occasionally, so far for reasons unknown, the mouse populations suffer a devastating drop and the owl populations react accordingly. The best-known example of this kind of intimate predator-prey relationship is the Snowy Owl-Lemming story where a sudden drop in the supply of Lemmings in the Arctic results in an equally sudden appearance of hundreds of Snowy Owls in southern Canada and the northern United States.

Barn Owls, being more sedentary types, must suffer through these periods of short supply. Their numbers may drop through death from starvation or hang on briefly as the birds turn to other less reliable and less accessible sources of food.

While the possibility of such a drop in mouse population cannot be ruled out as an explanation for the low owl count this year on the upper Fraser delta, other evidence suggests that habitat more than population dynamics is controlling the numbers of mice in that area.

Townsend's Voles are creatures of most fields and sedge meadows, the rather unkempt habitat that typifies that zone of transition between dry land and marsh, the kind of habitat found where the alluvial plain of the Fraser gradually gives way to the sea. They shun the well-manicured fields that are typical of the dairy farms farther inland.

★ ★ ★

Townsend's Voles are, of course, not limited to the delta of the Fraser River but can be found throughout Vancouver Island and many of the other off-shore islands from tidewater to alpine meadow. But wherever they are found they prefer the dense natural tangle of successive, uncontrolled annual growth of grasses to the (figurately speaking) antiseptically clean environment of a cow pasture.

A similar Barn Owl survey taken on the Saanich Peninsula earlier this year was also unproductive — no owls were found. The reasons for their absence here are fertile ground for speculation.

One theory has it that Peninsula owls are traditionally tree nesters instead of barn nesters and that as their long-used nesting trees disappeared they've had to seek others and these have not yet been found by the owl counters.

There's good foundation to support this theory. One big, old, partially hollow Douglas fir off Welch Road was a favorite haunt for Barn Owls until it came down in a winter gale two or three years ago.

On the other hand, we've never had a large Barn Owl population on Vancouver Island and the lack of open, field-mouse type habitat might be as good a reason for this as any

When you can't find the words...

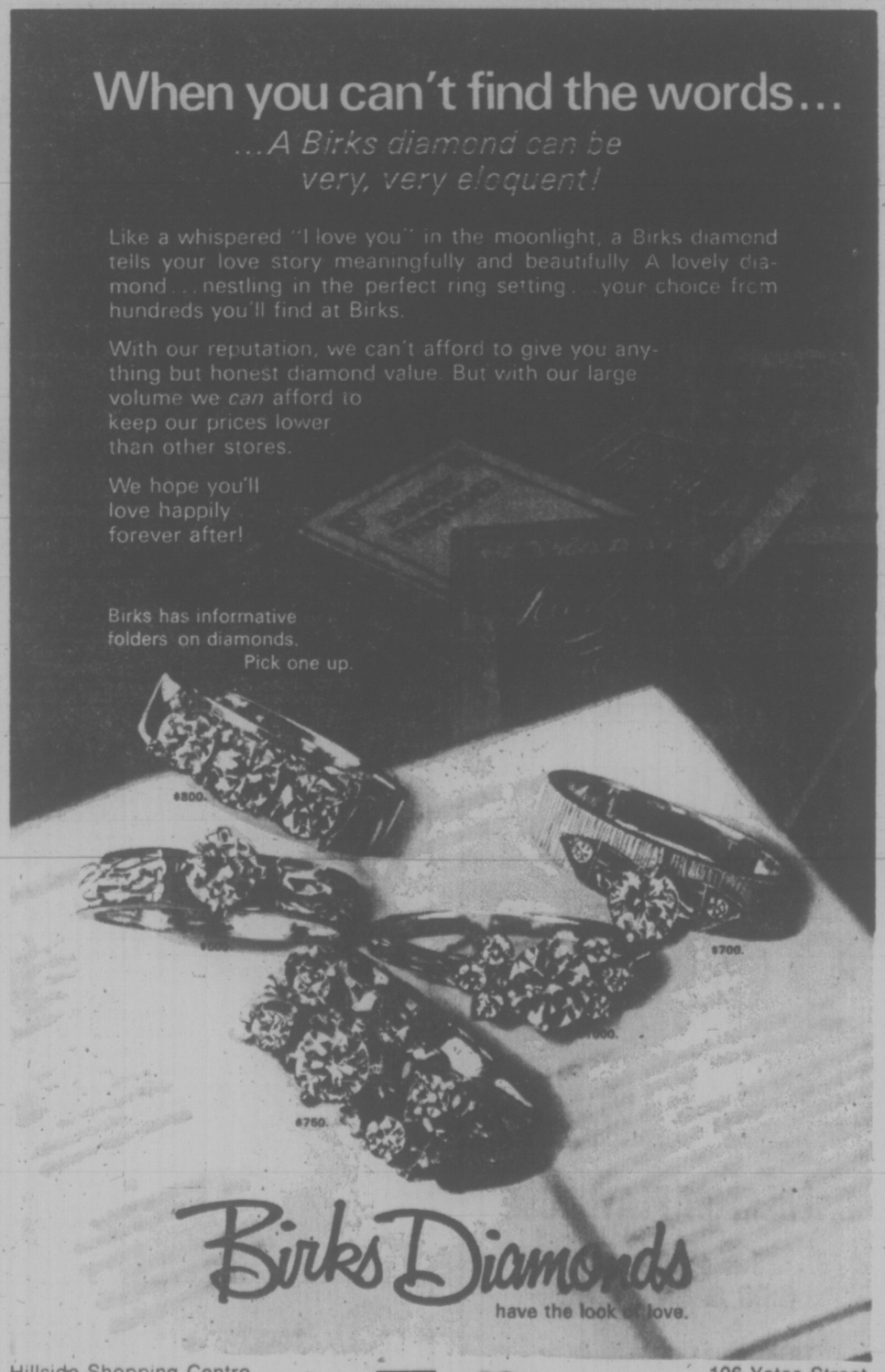
...A Birks diamond can be very, very eloquent!

Like a whispered "I love you" in the moonlight, a Birks diamond tells your love story meaningfully and beautifully. A lovely diamond... nestling in the perfect ring setting... your choice from hundreds you'll find at Birks.

With our reputation, we can't afford to give you anything but honest diamond value. But with our large volume we *can* afford to keep our prices lower than other stores.

We hope you'll love happily forever after!

Birks has informative folders on diamonds. Pick one up.



Birks Diamonds

have the look of love.

Hillside Shopping Centre CHARGEX 106 Yates Street

6-19

The Price of Competition



audrey johnson

It's amazing what tortures human beings will put themselves through in the thrall of ambition. They make unbelievable sacrifices, submit themselves to emotional and physical strains that if sustained over any lengthy period would cripple them.

Most people can readily appreciate the stresses endured and presumably relished by politicians, statesmen and militarists in pursuit of a goal. But how many have stopped to consider that exactly the same forces are at work within the ambitious artist?

The artistic person's pleasure in exploiting and exploring a special gift, when translated into the determination to attempt the tallest peak in his range, becomes ambition; the same quality that fired an Alexander, a Napoleon, or a Churchill.

★ ★ ★

In every case, the super gifted willingly suffer for sake of that vision of straddling the topmost pinnacle.

The most agonizing obstacle courses run by any performing artist reaching for the top are the lot of the musician. The international type of competition which is today virtually mandatory for the aspiring instrumental virtuoso is far more grilling than the audition situation experienced by dancers and actors.

Recently the 29th Leventritt International Competition took place in New York. This year it was for pianists and Helen Epstein describes it in the New York Times as a "dreadfully serious, exhausting and tension-filled ordeal."

The Leventritt, you see, is one of the most distinguished as well as one of the most valuable of international competitions, ranking almost number one in the circuit that includes Montreal, Leeds, Geneva, Brussels, Munich, Warsaw and Moscow.

Cash award for the winner is $10,000 and other perquisites include an RCA recording contract and solo engagements with several major symphonies, starting with the New York Philharmonic.

Eighty-five pianists from 18 countries entered the 1976 contest. It is not held every year and is not always for pianists. The last was held three years ago and the next may be another three years away and will be for violinists.

So the audience reaction at the finals — winnowed down to five contestants — when it was announced, not for the first time in the Leventritt history, that no first prize would be awarded, is not to be wondered at. Catcalls and boos expressed the disappointment and frustration felt over the jury decision.

★ ★ ★

Some of the audience expressed doubts that the money was really in the coffers at all. Many thought the jury had gone to ludicrous extremes in setting standards.

But the musically distinguished jury defended its action by saying that only an artist immediately ready to launch a major career should be awarded first prize.

Said juryman pianist Rudolf Serkin later: "The general level of playing was amazingly high . . . Each of the finalists is absolutely equipped to perform in public . . . But this year was the first time we were giving a prize of $10,000 and we felt none were quite ready for it. Each one had something but no one had everything."

Well, does anyone? Has any astute critic really ever heard any pianist they could say had everything to an equal degree?

I can't escape the impression that Serkin's comment puts a dollar premium on the pianists' accomplishments.

Comments from some of the contestants, as reported in the Times, reveal something of the stress and strain of such competitions.

★ ★ ★

You have to have nerves of steel and not crack under pressure, said one. You can't afford to be human. A girl finalist commented that she had never had to go through pressure of this kind before.

"The worst part is the exhaustion," she said. "You're under stress all the time. My neck and back feel like a solid knot."

There was a time when a pianist winning an international competition was guaranteed a career, a name that would attract the attention of concert agents, conductors and audiences. That was around 20 years ago. Now things are different, say those in the know. Today's aspiring soloist has to make the rounds and do well in several international contests if he wants to become firmly established on the success ladder.

But though it's often an expensive endeavor, frequently frustrating and always exhausting, ambition will continue to funnel some of each year's fresh crop of pianists into the competition circuit in the hope of winning the race to the top.

★ ★ ★

One of this year's Leventritt pianists commented that he'd rather put his money on a horse than a contestant in a music competition.

"Every jury's going to pick a different winner because there are many schools of playing — or because they may be tired and hungry when it's your turn to play."

A wise comment that underscores a nagging doubt as to the artistic validity of such rugged competitions, even though most contestants esteem them solely as a means — possibly the only means — to a passionately desired goal.

MARRIAGE BY IMPULSE

LAS VEGAS — Las Vegas is one of the few cities where impulsive couples have the "magic" opportunity to dash out and get a marriage license at 3 a.m., and it's worth $15,000 to the city fathers to preserve the spell.

The Clark County commission debated a proposal to save that much by closing the county clerk's marriage licence office, which is now open 24 hours a day, for eight hours each night.

MENIE BRERETON LECTURES PRESENTS:
LINUS PAULING
The only man alive to win 2 Nobel Prizes
THURSDAY, JUNE 24, 8:00 P.M.
McPHERSON PLAYHOUSE
Reserve Tickets: $3.00, $3.50
On Sale Now at McPherson Playhouse
LINUS PAULING

Summer Theatre School
DIRECTOR:
Peter Mannering
INSTRUCTORS
Zuzana Himick Judy Barnard
JULY 26 to AUG. 13
Junior, ages 7-11 $25
Intermediate, ages 12-14 $25
Senior, ages 14 and up $30
Registrations for this 3 WEEK PROGRAM start June 25 & 26 at the Cedar Hill Comm. Centre
SAANICH RECREATION DEPARTMENT
6-19

HASTI-NOTES
of
Nancy Pendray Embroideries
featured at the
Gallery Shop
1040 Moss Street
also
Crewel Work Cushions
ART GALLERY OF GREATER VICTORIA
1040 Moss Street
6-19

PIANO CONTRASTS
george essihos
University of Victoria
McLaurin 144
June 25 - 8 P.M. $3.00

MEMORIAL ARENA
ROLLER SKATING
SUNDAY
8:00 to 10:00 p.m.
6-12

Raven's
FINE DINING LOUNGE
FATHERS' DAY BUFFET
June 20, 1976
5 p.m.-9 p.m.
Dad will be delighted with the Chef's choice of menu for this occasion including Baron of Beef
Raven's
FINE DINING LOUNGE
Free underground parking
Reservations recommended
Harbour Towers 345 Quebec St., 386-7444
Victoria's Newest Inner Harbour Landmark
6-18

Family Style DINING
Enjoy satisfying, inexpensive dining out often—at SCOTT'S, downtown.
OPEN 24 HRS. EVERY DAY
SCOTT'S RESTAURANT
650 Yates at Douglas
6-11

ANNOUNCING OUR EXPANSION! OUR STORE IS BIGGER TO SERVE YOU BETTER WITH MORE STOCK!
GROCERIES
OPEN 24 HOURS AT QUONLEY'S
GOV'T. at FISGARD
6-12

GR. PEARKES Arena 3100 TILLICUM 386-4664
PUBLIC ROLLER SKATING
Friday 7:30-9:30
Sunday 7:30-9:30
5-21

ESQUIMALT SPORTS CENTRE
ROLLER SKATING
CANCELLED FRIDAY, JUNE 18 AND SATURDAY, JUNE 19 DUE TO BUCCANEER DAYS
ROLLER SKATING
AS USUAL SUNDAY, JUNE 20 7:30-10:00 P.M.
SKATE RENTAL
6-18

IRISH ROVERS
IN CONCERT
McPHERSON PLAYHOUSE
June 25 & 26
6:00 & 8:30 p.m.
TICKETS: $4.50, $5.50, $6.50
Available at McPherson Box Office
6-19

Free Magician Show
Hey Mom, This Sunday why not treat the kids to an eye poppin' free Magician Show and Sunday Dinner in the Sherwood Dining Room. They can order from "Robin Hood's" special Kiddies' Menu, that's full of delights to suit the little ones.
Make your Reservations for 6:00 or 6:30 p.m.
Phone 386-1422
Sherwood Park Inn
123 Gorge Road East, on Hwy. 1A

DINING WITH A DIFFERENCE
Gay Nineties Spare Rib House
KEN PEAKER and ROLLY McINTOSH
Plays Your SING-A-LONG MUSIC
A SPARKLING ATMOSPHERE For PERSONALIZED MUSICAL HAPPENINGS
World-Famous SPARERIBS — Full Dinner Menu
825 Burdett — CHERRY BANK HOTEL — 385-5380
2-6

"ENJOY YOURSELF . . . IT'S LATER THAN YOU THINK"
Tam O'Shanter
Esquimalt at Head Street
Reservations 383-2022 or 592-2640
JOIN GEORGE McDOWALL & FRIENDS
EVERY THURS., FRI., SAT and SUN.
A Good Nite's Entertainment Sing Along and Dance
Our Sunday Smorgasbord "STILL THE BEST"
$6.50 Children ½ Price
5-22

The Big Cabaret
Featuring NORM WATSON & "WOODSHED"
Fridays Saturdays
Dining 7-9 Dancing 9-2
INGRAHAM HOTEL
2915 DOUGLAS ST. 385-6731

FOLKFEST '76
JUNE 28th-JULY 4th
11 a.m. 'til dusk
Centennial Square Victoria, B.C.
Carling Foundation—International Village

BY POPULAR REQUEST— A REPEAT SHOWING OF
RACING UNDER SAIL
Wednesday, June 23, 8:00 p.m.
NEWCOMBE AUDITORIUM, B.C. PROVINCIAL MUSEUM
• LASER SLALOM
• SWIFTSURE '73
• SYDNEY-HOBART '72
• WHITBREAD/RNSA AROUND THE WORLD SAILING RACE
—PLUS—
An illustrated talk by JEREMY HEWETT on sailing "SEEWOLF" from France to Acapulco. (Slides Courtesy of John Lund.)
Sponsored by: THE MARITIME MUSEUM OF BRITISH COLUMBIA
Adults $2.00 Senior Citizens and Students $1.00
Tickets may be purchased in advance at the Maritime Museum

PHOENIX SUMMER THEATRE
Summer Theatre '76
Fifth Season
June 25 - July 31
• 6 RMS RIV VU by Bob Randall Opening June 25
• THE REAL INSPECTOR HOUND by Tom Stoppard Opening June 29
• THE THWARTING OF BARON BOLLIGREW by Robert Bolt Opening July 2
8 p.m. at UVic's PHOENIX THEATRE
Information and reservations call 477-4821
Box Office Opens 10 a.m. - 3 p.m. daily except Sunday
Summer Music '76
July 6 - July 29
Box Office Opens June 28
477-6911, Local 463

JAPANESE VILLAGE
Teppan Steak and Seafood House
VICTORIA • OTTAWA • CALGARY • EDMONTON
Complete Dinners
Dinner includes Shabu Shabu soup, a delicately seasoned, Japanese consomme, and Yaki Yaki shrimp, an exciting appetizer cooked by one of our master chefs right before your eyes. All these dishes are served with fresh Hibatchi vegetables, imported rice, thirst-quenching Japanese tea and, to follow, ice cream or your choice of sherbet.
Watch and delight to the skills of our teppan trained chefs, who will cook your delicious meal, right before you, in their unique way.
Chicken Teriyaki 6.95
Juicy morsels of tender young chicken, grilled to golden perfection and seasoned with our own teriyaki sauce.
Filet Mignon 10.85
Prime cut beef, prepared in bite-sized pieces to your order, cooked and served piping hot from the teppan grill.
(IN SEASON ONLY)
Crag Legs 'Sapporo' 10.95
Succulent Alaska King Crab, bathed in Sake, specially seasoned and cooked before your eyes.
Sukiyaki Steak 8.75
Delectable slices of sirloin, marinated in our own special sauces, with tender vegetables and seasonings, all prepared on the table in front of you.
Hibatchi Steak 9.95
New York cut sirloin, done just how you like it — juicy, tender and delicious.
Lobster Teppan Style 11.95
Carefully selected Lobster Tails, complemented by our own distinctive sauce. A seafood treat!
734 Broughton Street
Just a Few Steps from Douglas
suggest you take Dad out to dinner on
Father's Day June 20th
Japanese Village offers him a choice of succulent steaks, lobster, chicken, or shrimp. And the freshest vegetables to tempt his palate, served round the traditional Teppan table in fine old Japanese tradition.
A blend of serene atmosphere and exciting culinary skills makes dining pure pleasure. Come join us — it'll be a Father's Day dinner to remember!
Open 7 Days a Week
5:00 p.m. to 11:00 p.m.
Major Credit Cards Accepted
Reservations Suggested
382-5165
6-17



Michael Hodgson and Linda Hardy in 6 Rms Riv Vu

Comedy for Openers

For anybody who has had difficulty in deciphering the cryptic title of Phoenix Summer Theatre's opening production — it plays Friday and Saturday at the on-campus Phoenix Theatre — 6 Rms Riv Vu is classified advertising shorthand for the rental announcement of a six-room apartment with a river view.

It's a bright and airy comedy, a first play by advertising copy writer Bob Randall that was given a warm reception during the 1972-73 Broadway season. It was also broadcast on nation-wide TV in 1974 starring Carol Burnett and Alan Alda.

The story is of an encounter between a man and woman, amusing and likable people, who find themselves accidentally locked in an empty apartment by a chuckle-headed superintendent.

The Phoenix production is directed by John Krich and features Michael Hodgson and Linda Hardy in the lead roles.

The theatre will be dark June 28 and will open again June 29 with The Real Inspector Hound by award-winning playwright Tom Stoppard. It's about two theatre critics reviewing an Agatha Christie type mystery and becomes a send-up of critics and thrillers. It has delighted both London and New York audiences.

There, will be no performances June 30 or July 1, but on July 2 the third play will join the repertory: Robert Bolt's comedy, The Thwarting of Baron Bolligrew, which is a fun-fantasy package about knights errant, dragons, an eight-foot basset hound and more.

Harvey Miller and Bindon Kinghorn of the UVic theatre faculty are directors of Hound and Baron respectively.

ENTERTAINMENT GUIDE

BUTCHART GARDENS . . . GORGEOUS BLOOMS, MAGNIFICENTLY DISPLAYED. 30 acres of incredible beauty, sparkling with color . . . Romantic night lighting . . . Ross Fountains in their majestic "Ballet to the Stars" . . . Show greenhouse . . . Schizanthus Bower . Fascinating seed and gift shop. Restaurant and full coffee bar service. Gardens open every day 9 a.m. to 11 p.m. The countryside, lush with spring growth, makes getting there a joy in itself!

BUTCHART GARDENS FLORAL RESTAURANT—Open every day 11 a.m. to 7:30 p.m. serving delightful lunches, afternoon teas and delicious buffet suppers. Coffee bar always open.

BUTCHART GARDENS ROMANTIC NIGHT LIGHTING—As darkness takes over, a thousand hidden lights combine with the moon and stars, the hills, trees and shrubs, lakes, lily ponds and fountains, to create a fairyland, softly scented by the flowers . . . Unusual! Grand, Indescribable! Featuring the SUNKEN GARDENS and the ROSS FOUNTAINS IN THEIR MAJESTIC "BALLET TO THE STARS."

BUTCHART GARDENS ENTERTAINMENT — The "Butchart Gardeners" Saturday and Sunday 1-3 p.m. and every evening 7-9 followed by Walt Disney Cartoons.

BUTCHART GARDENS — See them today, tomorrow or very soon!

THE OLD FORGE dancing 6 nights a week to the fabulous "Brothers Forbes and Friends," in one of Canada's largest and most luxurious night clubs. Located in the Strathcona Hotel along with their famous discotheque and restaurant. Douglas at Courtney Street, 383-7137

DINNER DANCING TUES. thru. SAT. — Plus a Sing-Along Fri. and Sat. evenings. You'll get the finest in food and service at the very delightful King's Den Restaurant, 655 Douglas Street — overlooking Thunderbird Park. Ample free parking. We also have a special luncheon sandwich bar daily.

BRITISH COLUMBIA FOREST MUSEUM — 1 mile north of Duncan on Trans-Canada Highway. This 40 acre outdoor museum includes an extensive collection of historic logging equipment and an operating 1½ mile railroad. Open daily 10 a.m. to 5 p.m., with trains running every 20 minutes. A steam locomotive operates on weekends and holidays.

SALMON FISHING — Experienced guides, large boats. Free Coffee, tackle, bait, Oak Bay Salmon Charters. 598-3366, 592-4164.

Classes at Bastion

Theatre and creative dance classes during the month of August are being offered by Bastion Theatre. The summer theatre school has always proved popular with Victoria youngsters who by August are becoming a little bored with other activity.

The classes will be divided into juniors, 7-10 years, Monday, Wednesday and Friday afternoons; intermediate, 11-4 years, Tuesday, Thursday and Saturday mornings and afternoons, and seniors 15 years and over, Tuesday, Thursday and Saturday evenings from 5 to 6:30 p.m.

There will be a creative dance series for adults Mon-5:30 to 6:30 p.m. and for children Tuesday-Thursday-Saturday, 1:30 to 2:30 p.m.

Instructors are Karel Loganhume for junior drama and creative dance, and Ian Harrison for intermediate and senior drama.

Ms. Loganhume holds a B.F.A. degree with distinction specializing in theatre in education. She has been Dr. Barbara McIntyre's academic assistant in children's drama work at the University of Victoria for the past three years, and is an exponent of the Laban Art of Movement.

Harrison is a graduate of the University of B.C. and Vancouver City College Theatre Arts Course. He teaches drama at Abbotsford Junior Secondary School and has been seen on several occasions in such CBC dramas as The Beachcombers and The Manipulators.

Courses will run from Aug. 2-21. Information regarding fees and registration can be obtained at Bastion office, 1002 Wharf, or by calling 386-8301.

Arts Grants Confirmed

Although only one half of the B.C. Cultural Fund apportionment of funds was made available for distribution by Victoria Community Arts Council this spring, CAC president James McVie says awarding of annual grants in full to affiliate groups will be carried out by the organization.

The groups, which include music, theatre, dance and visual arts organizations registered with the council, will thus be able to close their books on their season programming, which was based on anticipated funding from the B.C. Cultural Fund through the CAC.

In order to bring this about the CAC will enter into a deficit banking situation until such time — hopefully soon after July 5 — as the balance of the expected government funds is received.

The CAC is seeking outstanding arts students leaving educational institutions for continuing study in recognized arts schools. On acceptance a student may apply for a CAC bursary.

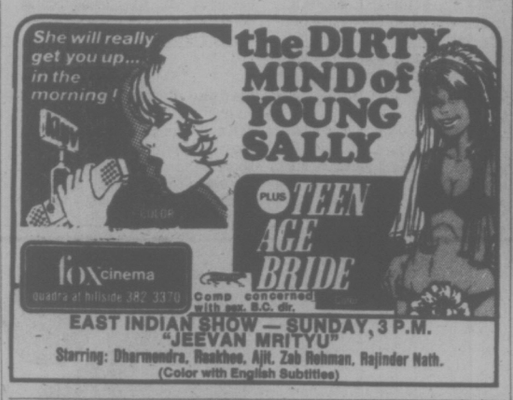
The number of bursaries available is limited and applications will be approved on recommendation of senior secondary school principals and arts directors.

Concert Tonight At Conservatory

Works by Beethoven, Telemann, Schumann and Schubert will be played at a senior student concert presented tonight at 8 p.m. by Victoria Conservatory of Music.

The artists are Madeline Wheeler, piano; Paul Thompson, violin; Sheila Stanley, oboe, and David Becker, viola. There is no admission charge for the concert, which takes place at Craigdarroch Castle.

Donations to the bursary-scholarship fund will be accepted.



EAST INDIAN SHOW — SUNDAY, 3 P.M.
"JEEVAN MRITYU"
Starring: Dharmendra, Reakhee, Ajit, Zab Rohman, Rajinder Nath.
(Color with English Subtitles)

HELD OVER!
'THE OTHER SIDE OF THE MOUNTAIN'

THE TRUE STORY OF JILL KINMONT
The American Olympic ski contender whose tragic fall took everything but her life, and who found the courage to live through the love of one very special man.
STARRING
MARILYN HASSETT as Jill
BEAU BRIDGES as Dick
TECHNICOLOR
OAK BAY 2184 OAK BAY AVE 598-2213
EVENINGS ONLY 7:00 and 9:00
CLOSED SUNDAY GENERAL
ADULTS $2.50 G. AGE $1.00
STUDENTS $2.00 CHILDREN $1.00

BILL COSBY in "Mother" RAQUEL WELCH in "Jugs" HARVEY KEITEL in "Speed"
Mother, Jugs & Speed

they don't call them that for nothing!
A PETER YATES | TOM MANKIEWICZ PRODUCTION
also starring ALLEN GARFIELD · L. Q. JONES · BRUCE DAVISON and LARRY HAGMAN
executive producer JOSEPH R. BARBERA produced by PETER YATES and TOM MANKIEWICZ directed by PETER YATES
screenplay by TOM MANKIEWICZ and STEPHEN MANES story by TOM MANKIEWICZ
SOUND TRACK AVAILABLE ON A&M RECORDS AND TAPES
MATURE
WARNING: Some coarse language. (R. W. McDonald, B.C. Director)
ODEON 2 706 YATES STREET 383-6513
DAILY 1:30, 3:15, 5:10 7:10, 9:10

Boy are you gonna laugh!
GENERAL
PLUS A SHORT SUBJECT: BEAR'S LIFE STORY
ODEON 1 706 YATES STREET 383-6513
MATINEES: FRI., SAT. 1:45, 4:05
NIGHTLY 6:30, 9:00
HAWMPS!
A FAMILY FILM BY JOE CAMP

MATINEES FRI., SAT., SUN. 1:30, 3:25, 5:20 7:20, 9:20
MON.-THURS. 7:20, 9:20
HAIDA 808 YATES STREET 382-4278
BLAZING SADDLES
MATURE—Parents: A comedy with some coarse language.—(R. W. McDonald, B.C. Director).

COUNTING HOUSE CINEMA 1 BROAD AT BROUGH 383-3434
"VANISHING POINT" 9:46
"DIRTY MARY, CRAZY LARRY" 8:00
ONE COMPLETE SHOW 8:00
MATURE COARSE LANGUAGE THROUGHOUT.
—(B.C. Director)

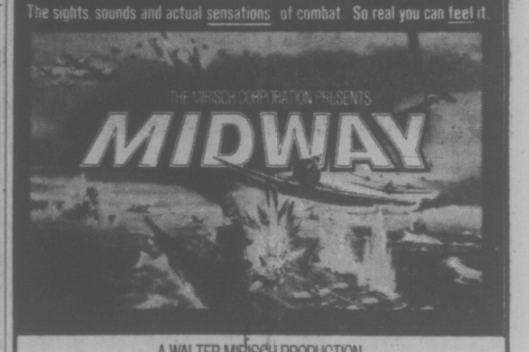
COUNTING HOUSE CINEMA 2 BROAD AT BROUGHTON 383-3434
MATURE Occasional coarse language (R. W. McDonald, B.C. Director)
REDFORD/HOFFMAN
"ALL THE PRESIDENT'S MEN"
FEATURE AT 7:00, 9:30

The explosive story of an accident that turned into MURDER!
SUDDEN FURY

THIS IS ONE MOVIE YOU SHOULD SEE FROM THE BEGINNING
POSITIVELY NO ONE ADMITTED DURING THE LAST 15 MINUTES!
In Nanaimo Court 382-8922 · Douglas & Humboldt
TOWNE CINEMA NITELY 7 and 9
WARNING Some violent scenes. B.C. Dir

By the time the world's greatest detectives figure out whodunnit... you could die laughing!

NEIL SIMON'S
Murder by Death
COLUMBIA PICTURES presents
A RAY STARK Production of NEIL SIMON'S "MURDER BY DEATH"
Starring (in diabolical order)
EILEEN BRENNAN · TRUMAN CAPOTE · JAMES COCO · PETER FALK
ALEC GUINNESS · ELSA LANCHESTER · DAVID NIVEN · PETER SELLERS
MAGGIE SMITH · NANCY WALKER · ESTELLE WINWOOD
Music by DAVE GRUSIN · Production Designer STEPHEN GRIMES · Written by NEIL SIMON · Produced by RAY STARK · Directed by ROBERT MOORE
COMING SOON
ODEON 1 780 YATES STREET 383-0513

In SENSURROUND
The sights, sounds and actual sensations of combat. So real you can feel it.

THE MIRISCH CORPORATION PRESENTS
MIDWAY
A WALTER MIRISCH PRODUCTION
CHARLTON HESTON · HENRY FONDA
JAMES COBURN · GLENN FORD
HAL HOLBROOK · TOSHIRO MIFUNE · ROBERT MITCHUM
CLIFF ROBERTSON · ROBERT WAGNER
ROBERT WEBBER · ED NELSON · JAMES SHIGETA · CHRISTINA KOKUBO and EDWARD ALBERT
DONALD S. SANFORD · JOHN WILLIAMS · JACK SMIGHT · WALTER MIRISCH
A UNIVERSAL PICTURE
TECHNICOLOR® & PANAVISION®
MATURE ENTERTAINMENT
SHOWTIMES: SATURDAY & SUNDAY 1:50, 4:20, 6:40, 9:10
CORONET 836 Yates 383-6414

GEORGE SEGAL · GOLDIE HAWN

MATURE
THE DUCHESS AND THE DIRTWATER FOX
WARNING: some coarse language.—R. W. McDonald, B.C. Director
CAPITOL 805 Yates 384-6811
SATURDAY & SUNDAY AT: 1:30, 3:10, 5:10, 7:15, 9:20

WALTER MATTHAU
TATUM O'NEIL
"THE BAD NEWS Bears"

SATURDAY & SUNDAY AT: 1:30, 3:20, 5:15, 7:10 & 9:15
GENERAL - WARNING: Parents coarse language throughout. — R. W. McDonald, B.C. Director
ROYAL 805 Broughton 383-9711

YOUNG FRANKENSTEIN
—PLUS—
"PHANTOM of the PARADISE"
GATES OPEN—9:00 SHOW AT DUSK!
MATURE
WARNING: Some frightening scenes.—R. W. McDonald, B.C. Director.
TILLICUM DRIVE-IN Burnside at Tillicum 382-7531

John Minshall Presents

CABARET
SMASH MUSICAL
Live On Stage — Fully Professional
A tale of love and intrigue . . . watch others let their hair down!
SPECTACULAR GALA OPENING
July 1st 8:30 $20.00
NIGHTLY FROM JULY 2-17
8:30 (Except Sundays) Tickets 6.50
JULY 17th — SOLD OUT
RESERVATIONS 383-3716
Available from McPherson Box Office (Downtown Next to City Hall on Pandora)
Relax and enjoy the congenial setting for the staging of this spectacular show! Refreshments served at your table.
CEDAR HILL COMMUNITY CENTRE
3220 CEDAR HILL ROAD
6-17

SHRINE CIRCUS

"A SPANGLELAND FANTASY"
Produced by
HUBERT CASTLE
MEMORIAL ARENA
MONDAY AND TUESDAY ONLY
JUNE 21 - 22
Shows at 4:00 and 8:00 p.m.
A FAMILY SHOW!
Reserve seats
Tickets at Arena Box Office

Bailey Requests New Hearst Trial

SAN DIEGO, Calif. — A lawyer for **Patricia Hearst** said Friday he will file a motion for a new trial on behalf of the convicted newspaper heiress.

F. Lee Bailey made the disclosure after a two-hour meeting with Miss Hearst, who is being held here in the Metropolitan Correctional Centre.

A copyrighted story the San Diego Union newspaper quotes Bailey as saying he will ask for the new trial in August after a new judge is appointed.

Bailey said his request will be based on a defence contention that the government withheld evidence that would have tended to reflect Miss Hearst's innocence. He also said he plans to introduce new evidence.

Miss Hearst is undergoing a 90-day diagnostic study prior to sentencing after her conviction for taking part in a bank robbery in San Francisco in 1974.

people

TORONTO — **Ernest Caron**, 47, formerly of Montreal and Woodstock, Ont., who is charged with the attempted kidnapping of 14-year-old **Signe Eaton**, was denied bail Friday.

Caron, who has remained silent since being arrested Tuesday, refused to answer any questions or acknowledge that he was being spoken to at the bail hearing.

HARTFORD, Conn. — No one slept on the sidewalk for **Bob Dylan** but fans spent the night and thousands stood in line Friday in 80 degree temperatures for tickets to see **Elvis Presley**, and he's not expected for six weeks.

Four extra policemen were assigned to the Hartford Civic Centre and the lines were orderly — no one stepping on anybody's blue suede shoes so as to cause attention, anyway.

The lines formed Thursday at 11 p.m. when about 500 persons appeared with sleeping bags and lawn chairs to spend the night outside the box office entrance.

MIAMI — Four years and a jail term later, Watergate burglar **Bernard Barker** still has high regard for **Richard Nixon, John Erlichman** and **E. Howard Hunt**, and if he had it all to do over again he probably would act the same.

Baker, now a Miami city sanitation inspector, spoke Thursday to the Miami Springs Kiwanis Club on the fourth anniversary of the break-in at the Washington headquarters of the Democratic National Committee.

COLUMBIA, Mo. — **Clarence Pickard**, a bicycling octogenarian, says he is "just plain tuckered" and suffering from bronchitis, and will cut short the 4,200-mile cross-America bike trip that he started in Virginia last month.

Pickard, 86, was headed back to his hometown of Indianola, Iowa, today after ending the trip at his son's home in Columbia.

OTTAWA — The post office has issued two stamps commemorating Canadian writers **Robert W. Service** and **Germaine Guevremont.**

The stamp honoring Mrs. Guevremont, a French-Canadian writer, is from a painting by **Antoine Dumas,** depicting the opening scene from hernovel Le Survenant — the Outlander.

The Robert Service stamp was designed by Peterborough artist **David Bierk** and illustrates the final stanza of the poem The Cremation of **Sam McGee,** one of the most famous pieces of literature to come out of the Canadian North.

IMPRESSIONIST PAINTER DIES

MONTREAL (CP) — Funeral services were held Friday for Michel Rostand, an impressionist painter known internationally for his miniature canvases as well as his larger works.

A native of Nice, France, Rostand started painting as a hobby in 1925 at the age of 31 after graduating in law from the University of Vienna.

He continued his hobby during the 1930s while following a law career.

In 1946 he took up painting as a profession and in January, 1948, exhibited in Paris at the Salon des Arts Libres and the Salon d'Hiver.

Judge Blows His Top

LAS VEGAS, Nev. (UPI) — "I'm fed up with this nonsense," thundered the judge who has to cope with the flood of phoney Howard Hughes "wills." Then federal agents stepped up and snapped handcuffs on the man before him.

The next mail to arrive at the Clark County courthouse brought two more purported wills, raising the total to 32.

Probate Judge Keith Hayes vented his exasperation Friday on Grover Walker, who said he was a former aide to the billionaire and represented an illegitimate son, Richard Robard Hughes.

Both are wanted by authorities in New Mexico.

Walker, saying he had been assigned by the billionaire to act as liaison with his son and was acting on the younger Hughes' behalf, filed one of the purported "wills" last month. It left all of Hughes' fortune, estimated at $2.5 billion, to Richard Hughes.

LOCAL and LONG DISTANCE MOVING
RELIABLE TRANSFER OF VICTORIA LTD.
Member of United Van Lines
388-6466 4-11

DR. DUNCAN M. KEMP
wishes to announce the commencement of a practice in
GENERAL DENTISTRY
SUITE 404—1208 WHARF STREET, VICTORIA, B.C., 385-6013
5-29

Enough Work —Going Fishing

SALEM, Ore. (UPI) — Dick Banton is quitting his $26,000 a year job as assistant secretary of state to go fishing in the South Seas.

"What better time in my life to do something I've always wanted to do — when I'm alone?" the 40-year-old Banton asked Friday.

Banton, recently divorced, said "my children are not little bitty kids. They have their own career plans in mind. They're pretty well directed."

"I'm not really hurting anyone in my family by doing this."

Banton pulled out a photograph of the tiny fishing village on Umatac Bay in Guam.

"That's were Magellan stumbled onto the beach," he said.

"It's pretty, you know. It's quiet. I mean in a place like that you don't even need a car."

Banton wants to be a charter fisherman operating out of Guam. He also plans to supplement his fishing income with consulting work and teaching data processing.

"I've had my idea for a long time, and I feel as though Guam's the place to implement it," he said.

"My brother lost his life in the South Pacific. I feel somewhat motivated to go where he was. He was very important in my life."

Banton said he won't regret leaving his job and might even return to government work in the future.

"I feel as though I've done much of what I set out to achieve in this job," he says.

He'll leave Aug. 14, and he plans to pass the international dateline on his birthday.

"So, I won't have a birthday this year. I can stay forty."

Jus-Rite PHOTO TIPS



FILL-IN FLASH — is a MUST if you want to get more "color" in your color pictures outdoors. (Except for cloudy-bright days or in open shade) fill-in flash can be utilized to improve almost any picture, providing your subject is within flash distance — 6 to 10 ft. for instamatics, up to 20 ft. with other cameras.

Flash lightens dark shadows caused by bright sunlight, separates subject from background, and improves facial expressions. Now your subject doesn't have to squint into the sun. You can use the sun for backlight or sidelight, and get a much happier subject and a much better picture.

For more information on fill-in flash, come in to Jus-Rite Photo and ask the Certified Photographic Counsellors.

"Service Through Experience"

716 YATES ST.
TOWN AND COUNTRY
HILLSIDE
BEACON AVE., SIDNEY

Jus-Rite PHOTOS.

ANNUAL July Colourful Sale the Bay White

JUNE 21 TO JULY 10

If you're searching for the "Great White Sale", it's still here at the Bay. We've just decided to spruce it up with a little more color. The tradition of great value and sound savings remains the same. And if you can't come in person, it's a great chance to shop by phone. Just dial and order, and your purchase will be delivered right to your door.



OLD YORK SHEETS
A classic floral design in a polyester/cotton blend that never needs ironing. Flat or fitted.

	Sale		Sale
Twin	5.99	King	12.99
Double	7.99	Regular Cases	3.99
Queen	9.99	King Size Cases	5.99



Old York Comforter Ensemble

Comforter: Fortrel/polyester fiberfill with a polyester/cotton cover.

	Sale
Twin	19.99
Double	24.99
Queen	29.99
King	39.99

Ruffles: Cotton/polyester in Old York Pattern.

	Sale
Twin	10.99
Double	13.99
Queen	15.99
King	19.99

Shams: Ruffle edged pillow sham in Old York floral pattern.

	Sale
Regular	4.99
Queen	5.49
King	6.99



Tex-Made White Sheets and Cases — Luxury weave sheets and cases in no-iron polyester/cotton.

	Sale
Twin	5.49
Double	5.99
Queen	7.49
Cases	3.39



Durablend Flannelette Sheets — Solid colors in rose, blue, gold or white.

	Sale
Twin	7.99
Double	8.99



Montauk Sheet Ensemble — No-iron polyester/cotton muslin sheets. Stripe pattern in brown, green or blue.

	Sale
Twin	18.99
Double	26.99
Queen	36.99



Chenille Bedspread — Practical fringed spread in machine washable nylon/-polyester. Your choice of eggshell, gold, white/brown, brown/beige.

	Sale
Twin	33.99
Double	36.99
Queen	53.99



Thermaloft Blanket — From Esmond, a 100% acrylic blanket with a 6" nylon satin binding. In gold, green, blue, pink or white.

	Sale
72x90	8.99
80x100	11.99



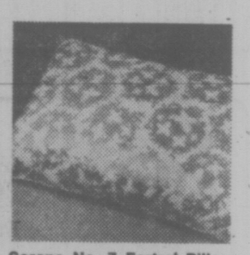
Baycrest Contour Mattress Pads — 100% bleached white cotton cover with polyester backing. Stitched quilted top.

	Sale
Twin	9.99
Double	11.49
Queen	13.99



Indian Woven Geometric Bedspread — Navajo Indian effect created with geometric Chevron pattern. In 50% acrylic/46% rayon/4% orlon acrylic. Combination of brown/beige/dark beige or orange/brown/beige.

	Sale
Twin 82x110	21.99
Double 96x110	27.99



Serene No. 7 Fortrel Pillow — Fortrel polyester fill with cotton ticking.

	Sale
Regular 19x25	7.99
Queen 20x29	9.99



Foam Latex Pillow — Good quality Baycrest pillow with white cotton ticking.

	Sale
Regular 15x25x5	7.99
Queen 17x28x6	11.99



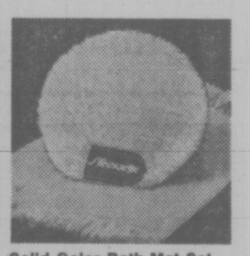
Chicken Feather Pillow — 90% chicken feather, 10% waterfowl fill with cotton ticking cover.

	Sale
Regular size only	4.99



Waterfowl/Down Pillow — Super soft combination of 70% waterfowl and 30% down with blue cotton ticking.

	Sale
Regular 20x26	16.99
Queen 20x29	19.99
King 20x38	27.99



Solid Color Bath Mat Set — Oblong polyester mat with fringed edge and anti-slip back. (24x36). Standard size lid cover. In gold, brown, peach, blue, pink or lime.

	Sale
Mat	6.99
Lid Cover	2.49



Petersburg Towel Ensemble — From Caldwell, plus cotton terry towels with jacquard pattern and fringed edges. In brown, green, red or orange.

	Sale
Bath 22x44	3.99
Hand 15x26	2.49
Face 12x12	1.19



Wedgewood Towel Ensemble — Top quality terry towels from Caldwell in red, pistachio, blue, pink, yellow, velvet brown, ivory and orange.

	Sale
Bath 22x44	3.99
Hand 16x29	2.49
Face 13x13	1.19



Solid Color 2-Pce. Tank Set — Custom sized polyester tankette in gold, brown, peach, blue, pink or lime.

Sale Price 8.99

Staples, Third Floor

Souvenir Towel Ensemble

Plush floral patterned towels with fringed edges in velvet brown, rosebud or indigo.

	Sale
Bath 22x44	3.99
Hand 15x25	2.49
Face 12x12	1.19

Give yourself credit. Charge it.

Hudson's Bay Company

Double Giguere Trial 'Abuse'

OTTAWA (CP) — The lawyer for Senator Louis Giguere, who appears in court here Monday on criminal charges related with the Sky Shops affair, says he is concerned about the fact his client faces similar charges in both Quebec and Ontario.

Bruno Pateras said in a telephone interview from Montreal that the decision "smacks of abuse of process." He said it is very unusual to proceed in two jurisdictions on similar charges based on the same evidence.

"I have never seen it happen," said Pateras, who has represented the Crown in several cases, including last year's price-fixing charges against a group of Eastern sugar refineries.

The RCMP decided in April to lay charges in Ontario of conspiracy and accepting a benefit against the senator and four businessmen, including National Hockey League President Clarence Campbell, after a dispute with Quebec authorities over handling the case.

The two criminal code charges are based on alleged payment of $95,000 to the senator, a former Liberal party fund raiser, in return for use of his influence in obtaining a duty-free shop lease extension at Montreal's Dorval airport for Sky Shops Export Ltd.

The five men reappear in Provincial Court Monday when it is likely a date for preliminary hearing will be set. Pateras said the senator will choose trial by judge and jury.

The Crown prosecutor in the case, Rod McLeod, says he will proceed with the case.

Since the original charges were laid in Ottawa, a closed pre-inquiry into the affair has been completed in Montreal. The RCMP, which collected evidence on the matter, objected to Quebec's use of this rare procedure because they believed there was enough evidence to go directly to trial.

Earlier this week, Judge Maurice Rousseau of Quebec sessions court decided there was enough evidence to order Senator Giguere to appear in court on a charge of illegally accepting a benefit of $95,000.

The Quebec charge against Senator Giguere is more substantive. It does not relate to conspiracy, but the actual act. The four other men have not been charged in Quebec.

Pateras said there may be grounds to invoke res judicata, a defence used when a defendant is charged more than once on the same evidence.

But he said the question of double jeopardy only arises when there has been a decision in one of the cases.

The Montreal lawyer said he objected to Justice Minister Ron Basford and to Solicitor-General Allmand about the decision to proceed in Ontario but was told by Allmand there was nothing wrong with the RCMP's decision.

McLeod, a lawyer with the Ontario attorney-general's department, said in a telephone interview from Toronto that the Crown will continue to proceed in Ontario.

AIR CANADA TALKS URGED

OTTAWA (CP) — Labor Minister John Munro has sent a telegram to the Canadian Air Line Employees' Association urging the union and Air Canada to return to mediation to solve a long-standing dispute over job security at the airline's Winnipeg-based finance operation.

The telegram says that Munro recognizes the issue of job security involving about 600 workers is a highly-complex and emotional one.

A spokesman for Munro said his department is exploring every possible avenue open for a solution and would be prepared to suggest means to resolving the dispute.

The dispute escalated Wednesday when Air Canada announced suspension of the finance branch working out of Winnipeg.

Union Claims AIB Error

THOMPSON, Man. (CP) — Union officials here say they have found "an arithmetic error" in the Anti-Inflation Board's figures which, if corrected, could enable the union to receive its negotiated raise of 18.5 per cent.

In a news release Friday, Dick Martin, president of Local 666 of United Steelworkers of America, said, "we have been in contact with Mr. Tansley's office."

He said AIB administrator Donald Tansley has agreed to meet with steelworker representatives at 2 p.m. today.

"I am hoping this presentation will improve our position and lead to the restoration of our contract. That is the whole objective of our strike and presentation," Martin said.

Pressed for a more specific explanation of the "error", a union spokesman said, "the accountants were up all night with it. It's just too complicated and that's the only answer you can give for it."

"What we've got now," the spokesman continued, "is that they're looking at this contract differently. What Tansley's decision is going to be we don't know."

But it was evident that the mood now is optimistic that the AIB will look favorably on a new interpretation, and that a drawn-out strike in this northern Manitoba community will be avoided.

OPEN AIR SERVICE
BEACON HILL PARK
At Bandshell, Sunday, 7 p.m.
(Rain or Shine)
In Charge: Shantymen's Christian Assn.
Speaker: Roy Getman, Supt. for Vancouver Island
in a special "Service of Witness"
Music by Singers and Instrumentalists
PERSONAL TESTIMONIES
PAUL STOSKI JULIE STOSKI
1670 BISLEY PLACE
(If time allows)

Storewide Sale Starts Wednesday!

the Bay

EYEPOPPER SALE

Savings start Monday in notions and drugs departments at The Bay
No deliveries on orders under $5. Shop at home. Telebuy 385-1311



Delsey Toilet Tissue
Stock up at Eyepopper savings! 4 rolls to a package, super-soft, 2-ply tissue. Pink, yellow, and limited quantity of white. **Reg. 1.19**
Sale, pkg. of 4, 99¢

Crest Toothpaste
Family favourite now at Eyepopper sale price. Choice of regular or mint-flavoured Crest toothpaste. 150 mil. **Reg. 1.69**
Sale 1.39

2nd Debut
Women love this skin-care product, especially at a saving. Famous 2nd Debut with CEF 1200. Comes in 4 oz. bottle. **Reg. 5.49.**
Sale 4.89

Baycrest Health Care Items
Baycrest Absorbent Balls, 300 per pack. **Reg. 1.19.**
Sale 89¢
Baycrest Balsam Conditioner, 430 mil. **Reg. 1.19.**
Sale 89¢
Baycrest Milk Bath, Peach, Milk & Honey, Lavender — Lace, Lemon & Lime scent choices.
Sale 1.59

Baycrest Skincare Lotion, 400 mil. **Reg. 1.09.**
Sale 87¢
Baycrest Baby Shampoo, 700 mil. **Reg. 1.49.**
Sale 1.19
Baycrest Swabs, 180 per box. **Reg. 79¢.**
Sale 63¢

Baycrest Nail polish Remover, 220 mil. **Reg. 89¢.**
Sale 71¢
Baycrest Egg Shampoo, 900 mil. **Reg. 1.09.**
Sale 87¢
Baycrest Regular Shampoo, 900 mil. **Reg. 1.09.**
Sale 87¢

Baycrest Foaming Bath Oil, 900 mil. in pine, floral or lilac scent. **Reg. 1.09.**
Sale 87¢
Baycrest Monster Soap, Herbal, Lemon, Oatmeal, Apple Blossom or Lanolin in box of 12. **Reg. $5.**
Sale 3.99
Baycrest Creme Rinse, 900 mil. **Reg. 1.19.**
Sale 87¢

J & J Baby Products
Johnson & Johnson Baby Powder. 400 mil. **Reg. 1.49.**
Sale 1.29
Johnson & Johnson Baby Oil, 250 mil. **Reg. 1.89.**
Sale 1.69
Johnson & Johnson Baby Shampoo, 450 mil. **Reg. 2.99**
Sale 2.29

Kleenex Sale
Eyepopper savings on White Kleenex only. 200 sheets per box. **Reg. 2 for 1.39.**
Sale 2 for 1.00

VO5 Hairspray
Everybody's favourite for hair grooming and control. 13-oz. size. **Reg. 2.19.**
Sale 1.99

Listerine Toothpaste
300 mil. size. Stock-up at this special price.
Sale, 1.69

Listerine Mouthwash
Excellent buy on Listerine in 30-oz. size **Reg. 2.89**
Sale 1.89

Trac 2 Blades
Save when you choose either pack of 5 or Trac 2 Adjustable pack of 4. **Reg. 1.19.**
Sale 1.09

Foamy Shave Cream
Choose regular or menthol in 11-oz. can.
Sale, 1.09

Tek Toothbrushes
Holiday guests will appreciate these items! Choice of soft hard, or Medium. **Reg. each 89¢**
Sale 2 for 1.49

Noxzema Skin Cream
With the sun season here, this is something you'll want on hand. 400 mil. **Reg. 2.69.**
Sale 2.19

Pampers for Baby
New Born 30 to pack.
Sale, 1.89
Daytime 30 to pack.
Sale, 2.49
Extra Absorbent 24 to pack
Sale, 2.49
Over Night 12 to pack.
Sale 1.29
Toddler's 12 to pack.
Sale, 1.49

Stay free Maxi
Comfortable for summer wear. 30 per pack. **Reg. 2.49.**
Sale 1.99

Trac 2 Razors
Get holiday extras! Choice of ladies' or men's style razor. **Reg. 2.95.**
Sale 1.89

Arrid Deodorant
Another chance to stock up at savings. Scented or unscented Arrid in 6-oz. Spray. **Reg. 1.29.**
Sale 1.09

Breck Shampoo
Everyone's favourite available in regular only. 400 mil. **Reg. 2.19**
Sale 1.89

Breck Creme Rinse
After shampooing, use this creme rinse at sale price! 400 mil. **Reg. 1.99.**
Sale 1.89

Stayfree Mini
Stock up at savings. 30 to a package. **Reg. 1.79.**
Sale 1.39

Nivea Cream
Holiday skins will appreciate this! 120 mil. size. **Reg. 1.59.**
Sale 1.29

Health & Beauty Aids Main Floor

Shop by phone! Free delivery on items totalling $5 or more!



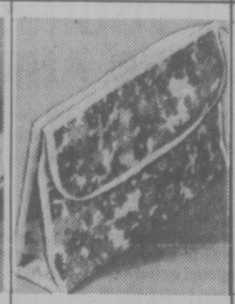
Inflatable Hangers
Drip-dry and keep clothes in shape at home or travelling. 2 inflatable hangers with clips. **Reg. 1.98.**
Sale 1.49



Lingerie Hooks
Great for travellers! Medium weight plastic hooks fit over shower rod for drying. 6 per pack. **Reg. 98¢**
Sale 79¢



Purse Cosmetic Bag
Floral design in satin. Fold-over with snap holds your daily touch-up needs. **Reg. 1.49.**
Sale 1.29



Travel Cosmetic Bag
Floral designs in satin. Zippered closure holds toiletries, make-up. **Reg. 2.50**
Sale 1.99



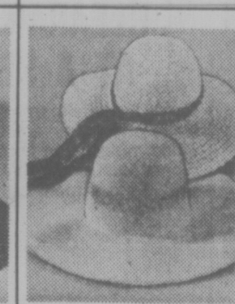
Dispos-a-Lamp
Handy pocket or purse-size flashlight gives hours of light. No batteries required. Throw away when finished. **Reg. 1.98.**
Sale 1.49



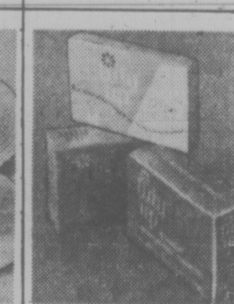
K2R Spot Remover
Handy 1-oz. tube size is ideal to take on holidays. Most spots, stains removed without leaving a ring. **Reg. 1.29.**
Sale 99¢



Summer Hats
Large assortment of cotton and denim hats in bright prints, various styles. **Reg. 2.29**
20% off



Straw Hats
Summer-happy straw hats in choice of colours, and shapes, all attractive. **Reg. 1.98**
20% off



Tidy Ups for Travel
Refreshing individual moist towelettes of Hygienic cloth. Also removes nail polish. **Reg. 1.00.**
Sale 89¢
Notions, Main Floor

Where competitive prices are a policy, not just a promise.

Hudson's Bay Company

Before The Judge

Three men learned Friday in separate cases before Judge William Ostler of Victoria provincial court that disobedience of orders from the justice system can be time-consuming and expensive.

Jacob Joseph Knelson, 44, of 4061 Larchwood, pleaded guilty to a Saanich charge of failing to go to the Saanich police station at 8:30 a.m. June 9 for fingerprinting in connection with a charge which was later stayed.

Defence lawyer Michael Hutchison said Knelson had found a job two days before his date with the fingerprinters and didn't want to jeopardize it. He conceded Knelson had a lengthy record but pointed out his client had been in custody for eight days while awaiting hearing on the no-show charge.

Ostler noted Knelson was sentenced only last April to 20 days for failing to appear in court and failing to comply with a probation order. Taking the eight days into account, he jailed Knelson for 20 more.

Port Alberni resident Ralph William Clements, 31, pleaded guilty to three Victoria charges—stealing a 10-speed bicycle April 25, 1974; failing to appear in court on that charge July 3, 1974, and failing to report to a bail supervisor Nov. 18, 1975, in the same case.

Ostler said only the fact that Clements had no previous record allowed the imposition of fines. They were $200 for the theft, $100 for missing court and $200 for failure to report for a total of $500.

Russel Albert Turner, 17, of 4182 Oakridge Crescent, pleaded guilty to two Victoria charges—possession of a small amount of marijuana at about 1 a.m. June 11 and failure late June 10 to comply with a condition of a release order.

Drugs prosecutor Jack Kenny said the marijuana was found after Turner was checked in the Colony parking lot, 2852 Douglas. Regular prosecutor Armand Petronio said police also found on Turner a copy of a release order made June 10 on another charge.

One condition of the earlier release was that Turner obey an 11 p.m. curfew but, said Ostler, "he didn't even obey the curfew for one night . . . it's hard to imagine more wilful disobedience."

Turner had spent seven days in custody awaiting hearing and Ostler set a nominal one-day term for the marijuana and a $100 fine for the curfew violation.

★ ★ ★

Detention in custody was ordered by Ostler for Victoria area resident Tracy Lee Levers, 17, address not known, on a Victoria charge of failing to report to a bail supervisor daily between April 23 and 30.

She pleaded not guilty to the charge and will face trial July 20.

Ms. Levers already is scheduled for trials July 20 and 21 on seven charges of false pretences and three other charges of violating various conditions of earlier releases.

★ ★ ★

Gilles Doiron, 20, of 647 Michigan, was charged with assault causing bodily harm Thursday evening in Victoria to Richard Hall, a bar worker at the Bastion Inn, and was remanded for one week by Ostler for plea.

The judge ordered Doiron's release on his own recognizance in the sum of $500. (Outside court, police said a barman suffered facial cuts which required 10 stitches to close.)

★ ★ ★

Surrey resident Robert Randall Schindelka, 26, appeared on a charge of trafficking in heroin in Esquimalt April 16. At the request of Legal Aid duty counsel Lenore Boyes, the case was remanded by Ostler to Tuesday for a bail discussion and further hearing.

★ ★ ★

July 19 was set by Ostler as the trial date for a charge against Ottawa area resident Joel Thomas Pinkus, 18, of theft of 51 pairs of jeans June 10 from a clothing store. The judge ruled Wednesday that Pinkus would be detained in custody until the case was ended.

★ ★ ★

Traffic court fines Friday were led by a total levy of $650 against Bruce Herbert Smith, 18, of 1205 Rudlin, who pleaded guilty to an Esquimalt charge of dangerous driving and driving with a blood-alcohol reading of more than .08 per cent Feb. 21.

Fined $350 each after pleading guilty to separate charges of impaired driving were John Marshall Hagar, 20, of 2713 Cavendish, stopped Tuesday in Oak Bay, and James Harrison, 41, of 885 Old Esquimalt, April 23 in Esquimalt.

STOREWIDE SALE STARTS WEDNESDAY

the Bay

EYE POPPER SALE

SAVINGS START MONDAY IN FASHION ACCESSORIES



1/3 OFF

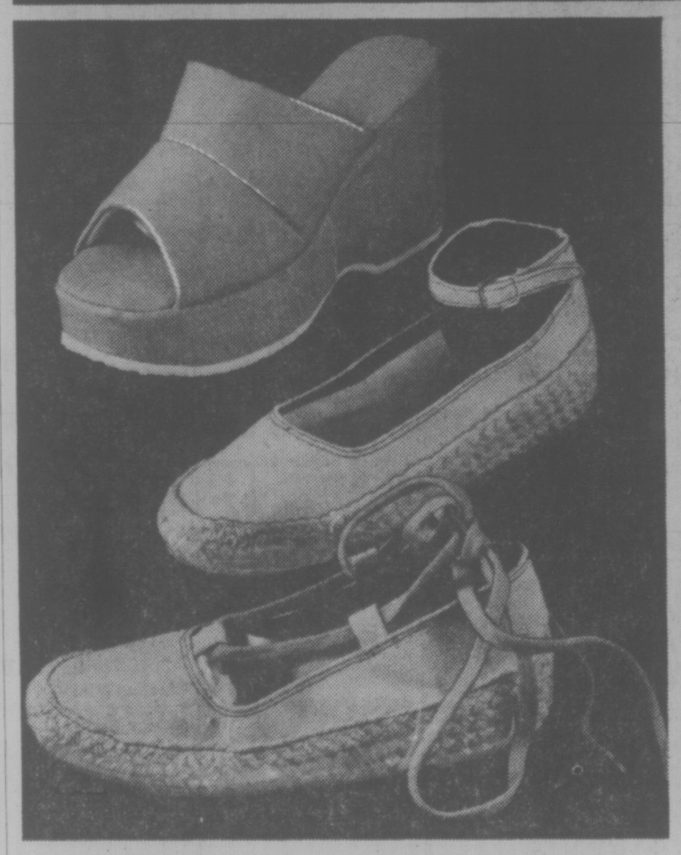
OUR ENTIRE SELECTION OF VINYL HANDBAGS

Reg. $14-$25
Sale Price
9.34-16.67

Shoulder bags, hobo totes, basic frame bags, and clutches. Just a few examples of our fashionable line of ladies' vinyl handbags now being offered at ⅓ off their regular price. Distinctively styled by such famous names as Cabrelli and Julius Resnick, they feature an easy-care vinyl surface that can be cleaned by simply wiping it with a damp cloth. The 5 styles shown here are representative of the kind of selection and savings you can get by shopping for a handbag now.

A. Style 1437 Reg. $14. Sale Price, 9.34
B. Style 1717 Reg. $17. Sale price, 11.34
C. Style 1631 Reg. $16. Sale price, 10.67
D. Style 1701 Reg. $17. Sale price, 11.34
E. Style 2027 Reg. $20. Sale price, 13.34

Handbags, Main Floor



CLEARANCE OF SUMMER SHOES AT A PRICE YOU CAN AFFORD

Now's the time to treat yourself to a pair of summer shoes. Why? Because we're offering a versatile and varied selection of summer styles that include 'resort stompers,' 'party-goers,' and comfortable 'walking companions.' Just come in and pick out your favorite(s) from this super low-priced assortment of broken sizes and colours. **Reg. 9.99-17.99**

Sale Price 7.99 Pair

Ladies' Shoes, 2nd Floor



WRAP YOURSELF UP IN SCARVES AND SHAWLS

Whether you're getting out of town or just down to the beach, scarves and shawls provide you with just a little something extra to accent your individuality. That's why you want to take advantage of this fantastic opportunity to add to your wardrobe.

A. Choose from a huge assortment of 27"x27" cotton scarves in a variety of geometric and diagonal patterns. 99¢

B. A selection of lightweight and lacy shawls in blue, green, beige, and pink. 1.99 and 3.99

Dress Accessories, Main Floor

FABRICS YOU CAN AFFORD TO SEW

Pret A Porter Reversible Denim

Plain navy denim on one side with red, green or maroon plaids on reverse side. 45" width.

Reg. $4 yd.

Sale price 2.49 Yd.

45" Mash Prints

100% cotton in assorted prints.

Sale price 1.99 Yd.

Fashion Fabrics, Second Floor

Give yourself credit. Charge it.

DAILY STORE HOURS 9:30 A.M. TO 5:30 P.M. THURSDAY AND FRIDAY TO 9:30 P.M.
PHONE 385-1311. FREE CUSTOMER PARKING.

Hudson's Bay Company



max low

UN Session Disappointed, But the Informal Forum Had Some Good Moments



Gateway to Forum . . . using old tin and logs

Concern Found Behind the Fun

It's a week since Habitat, the United Nations Conference on Human Settlements, and the related yet quite unrelated Habitat Forum ended in Vancouver.

But for me the memory lingers on.

Though it's not so much the memory of the success of Habitat itself, for it was pretty dull, ended in discord and no one is really claiming that it was a success.

But I did spend a couple of afternoons at the informal Habitat Forum down at Jericho Beach and came away with a few things to remember.

Even the Forum earned its share of criticism from the media.

It was called a miniature PNE, nothing more than a carnival by the sea where people went to eat, drink and be merry.

And to a certain extent, the critics were right. There were many who just went to enjoy themselves. Everywhere there were booths selling foods from many different lands and it's true that it was not any of the guest speakers but the beer hall that drew the biggest crowds each day. And so, for some, it was a carnival by the sea.

But I felt it was more.

Behind the gaiety, the songs, the dances and the beer . . . the ideal and the concern were there.

A tremendous amount of credit must go, I believe, to the people who worked so hard on the site for Habitat Forum. Here, displayed to perfection was the very concept of recycling used or wasted materials; the old hangars converted into meeting halls and showplaces; the logs washed ashore and left over from B.C.'s main industry turned into seats and walkways and giant toys for children to play on. This in itself was a lesson.

Clustered on the hillside above the hangars were many interesting examples of housing for the world's poor and disaster-stricken. There were geodesic domes, cheap forms of do-it-yourself homes, cardboard dwellings to house those suddenly made homeless by things like earthquakes, and more.

And toiling away amongst them was B.C.'s own young log-home builder James Long of Houston, quietly putting across his message that for cheaper and more soundly-constructed homes Canadians could do no better than return to the materials used by the country's pioneers.

Down below in the old hangars there were films to see like the very disturbing anti-nuclear power documentary "Powers That Be" narrated with feeling by actor Jack Lemmon, lectures on everywhere from China to Cuba to hear, and people to meet like Rajeev Sethi.

Rajeev is a young Indian from Delhi, a consultant with the Haruana Government Small Scale Industries Corp. who was sponsored at the Forum by the International Planned Parenthood Federation.

He described himself as having a very informal education — a designer largely concerned with communications. But Rajeev Sethi was a typical example of the many young people who brought forth, and listened to, the living problems of the world's poor. And that was the idea behind the Forum.

A 27-year-old who became interested in housing at the age of five when he cut up shoe boxes and made them into little cardboard dwellings, Rajeev was a hit at Jericho. Twice daily, people would crowd into his little tent-like structure inside one of the hangars to watch a simple bicycle-powered slide display dealing with the housing problems in India's villages and to hear his almost hypnotic voice.

The basic drawings, done by the villagers themselves, and his appeal were very moving. But Rajeev was unhappy that more people actually involved in rural development weren't attending his sessions.

"The specialists haven't been coming," he admitted a little sadly. "What is very tragic is that no one seems very concerned about the rural areas."

His own concern is over the lack of communications. People design buildings for the villages, he says, but do not seem to be able to get through to the villagers themselves the purpose of the buildings.

Then, despite the hypnotic voice, people get restless. Some leave. There is so much to see. So little time.

And Brother Blue, who has taken a break from his soul story-telling and dancing to sit in on one of Rajeev's sessions, is upset.

"This is an extraordinary man!" cries out Brother Blue, standing up. "I like his questions, and I like what he is doing. Bless him."

But Rajeev understands that people here are time-conscious.

"They come in and they like what they see and what they hear but all the time their head remains concerned with what they're missing elsewhere," he said. "Everyone wants to be quick, quick."

Of course, part of his message, dealing with land-sharing ("There are no places for palaces in a sea of poverty") doesn't go down too well in our affluent society. But Rajeev holds no grudges.

"Over here, I don't think it's that you're less concerned, it's just that you're very far away from it," he said. "That leads to bad values and bad ideas. But I don't think people are really mean or anything like that.

"Or, at least, I wouldn't like to believe so. . ."

Photographs by Max Low



BROTHER BLUE
. . . soul dancing



Rajeev Sethi . . . pedalling for people



James Long . . . sharing secrets

Mysterious Sooke Resort to Re-Open?

By DEREK SIDENIUS
Times Staff

Shrouded with mystery, the subject of countless rumors, the lavish million dollar Grouse Nest Resort in Sooke may yet re-open.

Hasaam Kamil, president of Grouse Nest Resorts Ltd. told the Times a study is under way to determine the feasibility of such a plan.

The study began two months ago, he said, and is expected to take another four months to complete.

The resort, situated in 600 acres of woodland and shorefront on the eastern edge of Sooke Harbor was renovated at a cost of more than half a million dollars in 1964.

A consortium of unnamed investors from Zurich, Switzerland had bought the property two years earlier with the intention of creating a luxury resort based on old world tradition and splendor.

Comprising a main lodge and seven A-frame villas, it was heralded as one of the most exclusive hideaways on the west coast and boasted one of the finest European cuisines in the country.

However, after two short seasons it closed, an economic failure.

A few years ago Kamil, in an interview, said there had proved to be not sufficient population in the Victoria area to support the hotel and dining room operation. Rather than compromise on quality, he said, the decision was made to close the resort.

He and his family have continued to live in an apartment in the main lodge. The grounds have been kept up and the buildings maintained but for all intents and purposes there hasn't been a paying guest since 1966.

Rumors about the resort were sparked long before its closure.

Residents in Sooke wondered why, for example, the new owners had to bring workmen from Europe to do the renovating.

They also looked with suspicion on the ominous No Trespassing and Beware of Dog signs that still hang from trees and posts along the perimeter of the property. There was even talk of armed guards.

Kamil once explained that European artisans and craftsmen had to be brought over because there was no one in Canada who could do the intricate remodelling. The workmen stayed a year and then left.

Black Labradors are kept on the property but, Kamil has said, they are more family pets than guard dogs. And, he has maintained, there have never been armed guards.

Since the resort closed, the mystery of the place has deepened.

Part of the reason for that is the enigma surrounding Kamil's origins and the source of his obvious wealth.

Anyone in Sooke appears willing to venture an opinion of Kamil and of what goes on at Grouse Nest.

Explosion Rips Service Station

Service station attendant Nicky Radic, 21, opened for business with a bang today.

Part of the Mohawk station at Mike's Auto Repairs, 1911 Oak Bay, blew up at 8:22 a.m. sending Radic to hospital with burns to both legs, face and left hand. He was admitted to Royal Jubilee in satisfactory condition.

Victoria fire department said Radic had just opened the station and went to a small room at the rear of the premises containing electrical circuits and switches where he turned on an air compressor.

The switch ignited vapor from open containers of gasoline which were in the same room, assistant chief Roy Boothroyd said.

Burning debris scattered and filled the masonry building with smoke but did not ignite the structure itself.

Front windows were blown out, the electrical panel was destroyed and electrical engine testing equipment damaged for a total cost estimated at $5,000.

Radic, of 412-535 Niagara, was picked up by a passing motorist who drove him two blocks to Jubilee emergency.

'Fear' Tactics Threaten Parks

An executive of the B.C. Wildlife Federation today accused Forests Minister Tom Waterland of using "fear" tactics as a means of opening the door to logging in provincial parks.

Howard English said it was "utter nonsense" for the minister to claim the setting aside of more land for parks would result in the loss of jobs, and multiple use of parklands, might be the answer.

"The minister is just reviving the issue of multiple use of parklands—a policy which the logging industry pressed for during the late sixties," he said.

"The argument for multiple use in the sixties was that trees in parks were over-matured and there was no recreational values in stands of matured timber," he noted. "Now the argument is jobs."

"It's a perennial issue," he added. "The logging industry thinks its entitled to all the timber in the province whether in Beacon Hill Park or elsewhere. It refuses to acknowledge that recreation, wildlife, fisheries and tourism have also a stake in forest lands."

English noted the government is being deluged with requests for more parklands from communities in all parts of the province.

"I suggest this is one reason why Waterland said B.C. can no longer afford to set aside more land as parkland," he said. "He is attempting to counter these requests."

"These communities are not asking for too much, English added. "After all most of the land in B.C. was leased out to industry. Other resources were totally ignored."

Victoria Sierra Club president Bruce Hary said Waterland's suggestion of logging parks is a short term solution.

"It's absurd to pretent that logging some prime areas of parkland will have more than a minor, temporary effect," he said.

Welder Trapped By Engine

A Sidney man escaped serious injury Friday when an engine he was welding fell on him and caught fire.

Lionel Kidson, 53, of 9775 Third, was in satisfactory condition today at Rest Haven Hospital where he was taken with leg injury, face cuts and bruises.

Police said Kidson was working at home when the engine, supported by a block, slipped free and pinned him. Two passersby went to his aid and lifted the engine off before Kidson was burned. There was no structural damage.

Government St. Paving Planned

Victoria city engineering department advises this Sunday between 7 a.m. and 6 p.m. paving crews will be working at the intersections of Yates and Government and Johnson and Government, weather permitting.

Scientific Detective Finds Clues in Worms

By PAT DUFOUR
Times Staff

On the job for only six months and with no staff or laboratory, Dr. Ralph Brinkhurst, head of ocean ecology at the Pat Bay Institute of Ocean Sciences, has six programs under way.

Brinkhurst, one of the founders of Pollution Probe, began work at Pat Bay in January.

A specialist in zoology and entomology, the marine biologist's first self-appointed assignment was to give the institute's oceanographers, chemists and mathematicians a series of lectures.

Like a detective, Brinkhurst uses sludge worms and other marine animals as clues to speed up exploration programs of other departments in the institute.

As an example, using the oceanographic vessel Sea Lion, plankton will be studied in Haro Strait at the same time oceanographers are trying to follow the pattern of water from the Pacific mixing into strait water.

To prevent disasters, Brinkhurst said knowledge of change in currents is essential.

"Take, for instance, the Peruvian anchovetta (small sardine) fishery," Brinkhurst said. "When the el Nino current shifted, the bottom fell out of the fishery. Such events can be catastrophic."

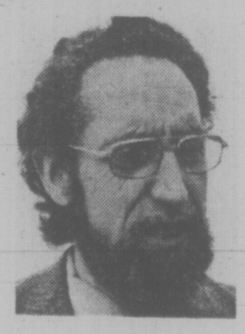
Brinkhurst explained that the Peruvians make chicken feed from the anchovettas and when the fishery failed a chain reaction was a slump in the chicken industry.

A summer student will be employed for the Haro Strait project as well as one planned for the Colquitz River in Saanich.

Brinkhurst said the Colquitz River was "a small private project," designed to help Saanich solve its pollution problems. Dr. Bob Langford, the marine biologist retained by Saanich for its waterways program, is a former student of Brinkhurst.

Brinkhurst said study of the river's bottom animals will, hopefully, allow Saanich to trace the source of pollution in the river.

A study will also be made of Saanich Inlet where it is known there is no oxygen in the deepest parts. This study, Brinkhurst said "will help us understand more about the artificial lack of oxygen (usually caused by pollution)."



BRINKHURST

This year, the federal fisheries department introduced anti-dumping legislation.

Working in co-operation with Dr. C. S. Wong, head of ocean chemistry, Brinkhurst will assess what effect the dumping of wood wastes has on sea life, particularly how it affects the oxygen supply.

Joining the Controlled Ecosystem Pollution Experiment (CEPEX) team stationed nearby, Brinkhurst also plans to trace chlorophyll in local waters, using aircraft equipped with specialized monitoring equipment.

"We'll also have a parallel trial, tracking from a boat," he said.

The presence of sludge worms is a sign of pollution and Brinkhurst, who is internationally known for his environmental expertise, is continuing his studies on various species of sludge worms.

Collaborating with Brinkhurst, Dr. Narinder Kaushik is carrying out "highly refined laboratory experiments" in his laboratory at the University of Guelph.

It will be 18 months before Brinkhurst's laboratory is built. Meanwhile, he is assembling the equipment needed for the day he has his own laboratory again.

WEEK'S RANGE AT VANCOUVER

VANCOUVER WEEKLY STOCK QUOTES
Distributed by The Canadian Press
Week ending Friday, June 18, 1976

hQuotations in cents unless marked $. Odd lot sales marked z. Net change is from last week's close of same lot type.

Stock	Sales	High	Low	Close	Net Ch'ge	1976 High	1976 Low
	no.						
MINES							
Aalenian	322600	41	33	35	−5	41	2
Aber Mris	3633	20	13	13	−7	25	8
Achron	2000	7½	2½	7½	+ ½	15	4½
Adanac	500	30	30	30		35	18
Adonis	1000	15	15	15	−1	20	10
Afton	400	662	662	662	−	12737	520
Alberni	1500	18	18	18	− ½	25	9½
Alice Lk	3000	10	8	10	+2	12	7
Andex Mns	12266	10½	9½	10		21	9
Anglo Bo	331100	250	194	242	+23	470	65
Arcdia	4000	14	13	13		21	11
Ardo	5000	6	5½	6		7	3
Arodien	15900	39	35	38	−2	47	16
Avino	11200	23	20½	20½	−2½	29	14½
Azure	10215	10	9	10	+1	14	7
Balfour	399500	103	78	96	+51	159	17
Barrier Rf	65900	84	64	83	+12	158	64
Bath N	20650	82	78	79	−3	117	78
Belcara	15500	19	18	19	−1	20	11
Belmoral	60300	144	125	140		150	75
Benson	15500	24½	21½	22	−2½	29	13½
Beth Cop A	500	$14¼	14½	14¼	+ ¼	14¼	13½
Billy Goat	2000	6	6	6		10	5
B Giant	1000	17	17	17	−1	20	11
Bow Rvr	6000	33	30½	30½	− ½	40	25
Bmeda	3100	140	135	135	+5	210	100
BX Dev	26450	120	100	116	+16	259	87
C Brrnca	4900	32	26	26	−3	32	18
Cdn Nat res	24000	490	470	480	+5	5	340
Cantia	6000	16½	15	15		20	14
Canol	17500	11	10	10	−1	26	10
Car Bell	1000	12	12	12		12½	7
Carolin	5300	132	127	130		185	120
Casino	9900	27	20	27	+7	31	15
Chnl Gld Rs	3700	14	14	14		10	5
Charta	1000	10	10	10		15	7
Chatex	64000	28	23	25	−4	42	21½
Chromx	1000	25	25	25	−3	33	18
Cima Res	800	37½	34	34		55	25
Cinnabar	17800	82	65	82	+8	165	47
Citlec Minl	12750	17	15½	15	+ ½	15½	7
Claymore	59150	160	147	155	+7	174	62
Colby Mns	93660	106	95	99	−1	106	66
Ciman B	1400	56	5½	6	+ ¼	8	5
Col pra	1000	69	69	69	+1	69	62
Clt Res	67450	47	38	43	−1	55	20
Comet Ind	11500	70	60	65	+5	70	31½
Conam Re	46700	51	40	47	+9	51	20
Con Bamt	16200	15	13½	13½	− ½	16	5
Con Bound	1093133	29	25	28	+3	54	18
Cons Citex	5500	17	17	17	−1	34	15
Cons Colum	25000	21	20	20	−2	28	15
Cons Kalco	13800	26	24	26		27	20
Cons Butt	3750	10	10	10	+1	12	5
Copr Lak	24000	24	20	23½		32	20
Coralta	11497	46	45	46	−3	65	32
Cream	11000	24	19	19	−5	28	13
Cree Lak	7100	160	150	160	+10	185	35
Ctlas Expl	18000	15	12½	12½	−2½	36	12
Cyp Anv Mn	1600	11	10⅝	11	+ ⅛	11¼	9
Cypre Res	437500	80	64	76	+8	80	27
Dankoe	8295	300	290	295		305	185
Derkhawk	81000	32	18	28	+9	35	11
Dav Kys	5300	30	30	30	+5	48	23
Dus Mac	28000	50	43	46	−4	95	36
Eltron Sec	1500	77	77	77		110	40
Fosco Mng	8500	10	9	9	−1	15	7
Geo Dyn	78500	9½	8	9	−	½ 45½	8
Giant Ex	1000	6½	6½	6½		9	3
Gnt Mas	1000	133	133	133		188	120
Gbrltar	450	57⅝	7⅞	7⅞	−	⅛ 8¼	5⅜
G Gate	3200	23	22	22	+2	30	18
Gldn Gnit	24402	23	20	20	−4	33	11
Golden Std	19433	26	20	20	−5½	31	10
Gold River	11500	24	21½	24	+3½	42½	14
Grandoc	17000	13½	10½	11	−3	22	8
Grnduc	500	145	145	145	−5	192	125
G N Pete	39500	29	23	28	+7	29	11
Gsa Res	9617	145	130	145		243	115
Hallmark	53000	51	42	50	+5	51	33
Henriet a	129694	116	94	115	+15	230	22
Hiind Lode	12000	13	11	12	−1	16½	7
Hihhawk	7500	21	17	17	−2	26	13
H Merc	363500	43	39	39	−1	44	16
Hmont	3100	130	125	125		135	104
Host Vent	41300	171	145	171	+16	171	85
Imp Met	500	12	12	12		26	12
Initial	5900	25	24	24	−1½	27	15
Intergold	6267	15	11	14	−1	23	11
Hi Bremac	3600	87	83	85	−5	93	40
Iskut	14500	8	7	7		10	4½
Jersey	223950	159	156	159	+2	163	44
Joy Ind Ltd	2000	31	30	30	−3	48	28
Kamad	4200	14	14	12	−2	17	10
Kent Ergy	47075	33	27	27	−1	35	15
Klondex	1000	23	23	23	−3	26	15
Lada Dev	6800	27	23	23	−4	55	15
Laguna	10000	6	6	6		11½	5
Laura	2000	5	3½	3½	−1½	12½	3½
Lmc Res	66400	55	48½	50	−4	62	45
Lobell	500	8	8	8		11	5
Lori Explor	1500	8	8	8		16½	6
Lornex	630	1050	1025	1050	+100	1100	685
LP Indust	10500	17	16	16	−2	23	15
M M Prcpn	1000	16	16	16		33	16
Magnum	2600	30	30	30	+4	30	14
Makaoo	5000	15	14½	15		21	10
Mark V	16300	118	100	118	+8	152	55
Mvrck	100	14	14	14	+3	15	6
Medallion	1000	23	22	22		25	12
Midas	19500	17	15½	16	−1	25	10
Mid Mtn	2100	28	28	28	−2	32	17
Mrseby	2000	10	10	10		17	8½
Mt Sickr	4000	5	4	4	−1	8	3
Mt Wash	5000	11	10½	10½	− ½	14	5
Nadina	3000	12	12	12	−1	19	10
Nevex	20000	36	31	36	−1½	70	30
New Chief	2800	10	8	10	−1	13	5
N Cinch	2700	23	23	23		25	18
Nwcst Slvr	56128	39	30	35	+5	56	23
New Minex	30600	29	24	24	−4	31	12
N Privfr	1600	6	4	4	−3	10	4
New Pyrm	193060	38	32	35		40	19
N Terr	14000	15½	14½	15	+ ½	15½	7
Newvan	20040	12	10	10		12	5
Nicola Cop	10000	7	7	7	+1	10	5
Northair	8950	214	200	200	−10	256	185
Ntrn Eagle	19167	24	24	24	+1	27	20
NW Vent	2200	86	86	86	+2	136	75
Oxbow	18500	82	75	82	+4	82	50
Pacific Res	21300	110	90	93	−5	229	70
Pthfndr	171790	39	35	36	−1	44	22
Peel	6500	10	8½	8½	− ⅛	18	4
Pegasus	11000	54	50	53	+4	60	40
Perry Rvr	5550	205	200	200		215	160
QC Expl	37400	158	150	155	−1	175	90
Qtsino	49500	13	8	13	+3	13	6
Rackla	10000	11	11	11		20	8
Ramco Ind	35000	14½	10½	12	+1	20	7
Ramid	22641	18	14	14	−3	23	5
Redfor Mn	5000	27	25	25	−4	57	25
Reniks	29500	33	30	30	−2	34	25
Rio Plate	7000	30	30	30	−1	35	27
Riviera Ind	1000	7	7	7		11	3
Robert Mns	9500	20	19	19	−1	28	16
Rosmac	1600	16	16	16	−1½	18	8
Rysio Silvr	11000	15	12	13	−2½	18	7
Sabina	13100	120	102	120	+15	140	100
S Jacinto	6000	13	10	11	−6	25	10
Saxton Ind	10400	20	16	18		26	12
Seaforth	18000	44	41	42	−1	48	23
Shalmar	3000	15	15	15		18	10
Sheba	30000	22	20	22		35	7
Shld Dev	200	32	32	32	−2	45	31½
Sicintine	32500	16	15	15	−1	18	9
Slk Prem	5000	9	9	9	+2½	12	4
Slr City	19000	3½	3	3½	+ ½	9	2
S Chief	2500	25	24	24		30	13
Slr Ridge	17000	5	5	5		5	5
S Spring	99000	86	82	60	−6	75	30
S Stndrd	21000	105	96	96	−9	124	92
Slocan	5500	27	25	25		27	9
Sonic Ray	24200	23	19	19	−3	31	12
Sonesta Re	10265	7	7	7		18	5
Sproatt	2000	19	18	18	−2	22	17
Tx Resce	73500	33	24	30	+6	33	22
Tay Ryr	2500	12½	12½	12½	−2½	15	7½
Thor Expl	31800	120	100	120	+10	182	100
Thundrwd	849	21	21	21	+5	30	16
Tfifa Hill Ms	38100	32	30	31	+1	32	15
Tinta Slv	222000	85	79	84	−1	90	46
Trwest	6500	15½	15	15½	−2½	22½	10½
Tourngn	122600	94	70	91	+13	94	24
Tcon Res	3500	20	15½	20	+1	21	15½
Turismo	1060	9	9	9	+1½	9	3
Unitd Frtn	51400	27	23	25	+1	40	15
U Hearne	62350	129	110	129	+19	130	32
U Westld	6750	40	36	37	−3	50	8
Val Co	1509	875	850	870		950	740
Van Silver	10500	47	46	47	−3	50	36
Vntreal	75000	17	14	15		17	7
Vestor Ex	21100	88	80	80	−4	112	80
W Mines	27500	662	612	612	−	37687	265
W Ring H	7925	175	165	165	−5	175	100
Wharf	750	30	30	30	−6	48	27
Ykn Rev	7000	30½	27	27	−3	38	16
Yukon Gold	1500	34	31	34		43	30
Zntth Warrants and Rights							
Cypres wt	151600	27	19	25	+1	30	5
Hallmrk Wt	25000	12	10	12		15	7
H Merc Wt	117700	15	11	15		15	11
Van Silvr Wt	8500	14	10	10		15	9
Wlcom Wt	0000	23	18	19	−7	41	18

Total sales, mines: 6,530,092
58 Advances, 90 Declines, 52 Unchanged

INDUSTRIALS

All Ven Pro	200	200	200	200	+10	250	120
Ath Col	350	125	105	125	+25	155	100
AM Par	50	195	195	195		260	190
BBC Rty Un	750	$13¾	13½	13½	− ¼	13⅞	12½
Balco	400	435	435	435	−15	5	300
Bnk BC	40	$20¼	20¼	20¼		23⅜	19
B Montr	100	$15½	15¼	15¼		16⅜	13⅝
Bell Cdn E	12500	2582	2582	2582		2600	2582
Bell	800	4830	4830	4830		4830	4475
BC For	200	$23½	23½	23½	+ ½	23⅝	18
BC Sugar A	2200	$22	22	22	+ ¼	23	20¼
BC sug p	50	$11	11	11		11¾	11
BCT 6 pf	35	$63	63	63		63	59¼
BC el	2050	$12¾	12¼	12¼		13½	11
BC Tel L	60	$18	18	18		18	18
BC Turf	100	475	475	475		6¼	46
Burr Mtg	600	150	150	150		195	150
Cda Dev	50	$97½	97½	97½	− ½	98¼	95
Cdn Cel Ltd	300	$6⅜	6⅜	6⅜		7½	5¾
C P	5550	$18	17⅝	18	+ ⅜	18	13¾
Canfor	1200	$5⅜	5½	5½		5⅝	5⅛
Canterra	5000	34	32	32		56	25
Conputx Ct	16500	25	25	25		30	18
Cor Ind	3050	420	415	415	−5	485	415
Crstwd	1180	160	160	160		210	100
Crush	700	$9	9	9		10½	9
Dacn Dev	1000	$8	8	8		8¾	6¼
Field	13600	$9	9	9		11½	9
Finning	100	$13¼	13¼	13¼		14¼	9
GN Land	8400	95	91	92	−3	110	86
Intl Centur	4000	12	12	12		24	5
I Hydro	5000	58	53	53		75	36
Interpubls	7600	295	290	295		315	180
Ionarc	9950	19	18	18	−2	47	16
IU Intl	100	$10½	10½	10½		13	10
Kaiser	3850	$14¼	14⅛	14¼	+ ¼	14⅜	9½
Keg Rest	1500	115	110	115		130	63
Key Ind	6700	20	18	20	+3	20	12
Keystn	3	400	400	400		420	385
Laur 1.48	1050	$16½	16⅛	16½		16½	15¾
Laur 1.25	100	$14	14	14		14¾	14
Laur 2.00	100	$21	21	21		22¾	20½
M B	2250	$21	20	20	−1	24	20
Madill	400	$9	9	9	+ ¼	9½	8½
Massey	1600	$29¼	29	29¼		30¾	20⅜
Massey B	400	$25¼	25¼	25¼		25¼	25¼
Mhwk pr	200	205	205	205	−5	250	195
Newco	100	11½	11½	11½		11½	10¼
Newmark	44200	66	50	55	−15	80	50
NW Sprts	60	290	290	290	−35	400	290
Ok Hold	2000	$7½	7½	7½		7½	6⅝
Portcrn	2050	80	72	80		120	58
Potter	116	400	400	400	+10	440	325
Proflex	4500	31	30	30		41	19
Renn Ind	3500	125	120	120	−5	135	100
RSL	350	255	250	255	+5	300	200
Ryl Bnk	10800	$27⅛	27⅛	27⅛		29⅜	27⅛
Sun A	325	$38	38	38		40½	37
TC Glass	100	625	625	625		625	485
Tr	500	11	11	11		12	9⅜
W Redek	200	225	225	225	−5	265	210
Wardr	3075	330	320	325	+5	390	210
Web Knap	1000	32	32	32	−2	45	31
Weldwd	2700	$11½	11½	11½		13¼	11½
Whon A	300	$6¼	6¼	6¼		8½	6
Wdwrd	2600	$19⅜	19½	19⅜	+ ¼	22½	19
Warrants and Rights							
Rmo rt	612	16	16	15	+1	16	16
BCT Rt	34664	28	20½	26	+2	30	20½
Kaiser Wt	1850	$11¼	11⅛	11⅛	+ ⅛	11½	7½

Total sales, industrials: 331,988
15 Advances, 16 Declines, 46 Unchanged

OILS

August Pet	10945	20½	19½	20½	+ ½	35	18
Blindry	14000	14	11½	14	+2	32	6
Capt Int	62780	11	7	10	+2	11	3
Castle	300	47	47	47	−29	100	40
Celico Res	9700	39	37	38		39	37
Charltn	15000	14	13	13	−1½	45	10
Clonial	500	65	65	65	−3	100	55
Comaplex	6250	26	22½	20		30	12
Concept	2000	110	99	110	+30	110	55
Cop Ex	2000	7	7	7		10½	5
Cosaka Res	800	400	395	400	+5	410	300
Coynex Dev	15300	232	215	220	−11	240	130
Davnport	5250	66	63	66	+3	74	47
Davoil Nat	16300	100	80	80	+5	100	35
Five Star	6500	3	2½	3		4	½
F St Jhn	100	58	58	58	−2	65	49
Freehld	2000	40	40	40		75	36
Futurty	4500	8	5	5	−3	10	4
Galveston	7800	110	105	108	+3	170	101
Gf Reef	1500	65	65	65	+5	65	45
Grand Prix	2500	145	137	145	+8	145	133
Greenld Ex	4800	12	12	12	−1	20	10
Montrey A	12000	9	9	9	+1	16	5
Mtn Stats	7500	31	28	29	−2	45	28
Pancdn Pet	800	$25	25	25		25	16¼
Plains P	5600	20	20	18	−2	21	11
Pondry	3400	20	15	15		30	13
Princess	3500	15½	10½	10½	− ½	30	10
Rainier	700	105	105	105		135	105
Sachem Ex	10000	10	10	10		10	1
Seneca	13111	45	40	41	−3	75	35
Silmil Ltd	2831	25	22	25	+3	25	10
S Christl	24500	26	23½	26	+1	26	8
Stampd	21050	375	360	360	−5	400	231
Sunlite	2170	370	360	360	−15	475	320
Tacoma res	465840	19	12	12	−7½	19½	10
Wstn Warn	2000	18	18	18	+6	21	8

Total sales, oils: 761,827
14 Advances, 14 Declines, 9 Unchanged

VANCOUVER CURB EXCHANGE

Aaron	28000	61	59	60	+2	67	20
Abaca	23500	45	31	44	+12	66	30
Acaplomo	1000	2½	2½	2½	− ½	4	2½
Amber	5000	7	7	7		16	7
Arctic G $	7750	10	7	10	+4	17	6
Ash Res	9000	20	18	20	+2	24½	13
Aurus	10500	80	26	78	−2	94	45
Avalanch	16000	140	125	140	+10	175	80
Bali Expl	3000	21	21	21		30	18
Beach Gold	8500	17	15	15	−2	27	12
Brmastr	1050	10½	10½	10½		24½	7
Benpel	500	35	35	35		100	32
Betina	8500	29½	26	29½	+1½	30	13
Bnvsta	3000	11	11	11	−1	21	9
Bonevil	7500	44	40½	44	+1	57	22½
Boru Mng	2500	12	12	12	−1	13	5½
Br Res	172600	29	26	29	+2	29	22
Br P Inv	54500	24	20½	24	+2	24	10
Bron Mns	17500	40	37	40	+1	55	27
Burr Gld	20250	45	40	40	−3	50	16
C T Expnda	55350	100	85	95	−5	110	85
Cadet Res	26000	5½	5	5	− ½	25	3
Camero Rs	9000	25	20	25	+5	30	20
Camrelco	2000	7	7	7	−2	19	7
Cannon	68875	39	33	39	+7	40	20½
Canorex	35500	41	25	35	+5	41	22
Cascad Res	25000	17½	16	17	+1	45	13
Centpa Dev	5500	82	77	82	+5	82	46
Chatam Rs	6500	15½	15	15½	− ½	17½	8
Cleaver	34000	20	13	14½	−5½	30	13
Cobre	52000	54	47	48	−7	59	15½
Con Alter	1000	6	6	6	+1	8	3
Cons Cinola	750	10	10	10	−2	16	6
Cons Mon	19000	16	16	16	−1½	25	11
Corval	6500	20	18	19	−1	60	14
Dallas Exp	1000	20	20	20		30	20
Darya Res	1500	10	10	10	−1	18	7
Dasher	17000	8	5	5	−2	13	4
Dawson Rg	3000	10	10	10		15	8
Data Sys	450	14	14	14	−1	22	12
Decade De	3000	26	26	26		32	20
Deer Lk	4000	31	30	30		35½	20
Diana	20500	50	44	49	+2	85	30
Dorchestr	14000	7	7	7		14	6
Dorite	15500	7	5½	7	+ ½	10	4
Dual Res	4000	77	75	77	+2	77	40
Dume Mrl	34000	56	56	56	+16	56	27
Edina	6000	18	18	18		51	15
Emp A	1500	96	95	95	−3	118	75
Envoy Res	10500	21	20	20	−1	49	13
Espina	330600	41	36	41	−1	52	25
Exeter	1000	6½	6	6	−1	10	4
Focus Res	3500	27	25	25	−1	41	16
Gbx Mns	65560	103	96	101		103	45
Gentry	65000	20	16	20	+1	22	9
Geor	10000	12	10	12		15	10
Geoquest	282000	28	25	26	−2	65	23
Geo Star	5000	4	4	4		7	3
Gold An Re	80000	60	54	57	+6	67	33
Gdn Shmrk	1000	15	15	15		26	12
Gold Vally	10500	13	9	10	−2½	25	9
Grnrg	13000	17	15	15		26	10
Grd Bear	334000	26	24	25		32	18
Grenwd ex	4000	54	48	51	+2	54	48
Grove Exp	29000	20	20	20		20	20
Gulf Titn	2500	20	19½	20		20	10
Hercon Res	9000	19	18	18		35	18
Hesca Res	24000	54	50	53		60	35
Hilnd Quen	2000	32	30	30		32	13
Highld Star	1000	11	11	11		26	9
Hoko	10000	72	65	72	+5	72	51
Hope Bay	1000	162	162	162		250	162
Hub	34000	51	44	46	−4	53	13
Inti Shasta	46000	41	33	40	+5	43	23
Island Mng	69500	58	45	50	+6	58	35
Juniper	4000	7	6½	7		15½	6
Kandahar	21600	46	40	45	−3	96	30
Kariba Mn	21000	12	10	10	+1	26½	5¼
Keith Cop	2000	10	10	10	+ ½	16	9
Kendal Mn	143000	6	5	6		10	5
Komo	15000	2½	2	2½	− ½	3	1
Laman Re	26000	34	31	33	−2	69	31
Lion Mines	98300	52	45	48		62	18
Lou Mex	7500	10	5	10	+5	20	5
Luaarn Mtl	7000	10	9	10		18	8
Mhrja Mnls	12000	60	43	43	−12	62	38
Marco	2750	75	75	75	−2	80	28
Mcleod	9500	23	21	22	−1	42	18
Mns Dorad	72200	48	41½	46	−3½	61	22
Mntor Res	2000	10	10	10	+2	12	8
Mnore Mtls	47500	48½	45	45	−3	55	8
Mont Grnd	6000	30	25	29	+3	30	5
Munder	58500	55	48	50	−6	68	16
Nahatlch	93500	66	56	61	−3	83	25
New Chem	6500	11	11	11		12	6
New Congs	1300	12	12	10	−2	20	5
New Denvr	5000	14	12	14	+4	21	10
NMX	6000	42	38	38	−7	59	38
Nomad	26000	13	11½	13		55	11½
N A Tech	19500	50	45	45	−5	55	33
Norwich	2500	7	7	7	−3	11	5
Nu Energy	5500	42	40	40		45	23
Olympian	77500	40	30	40	+3	61	30
Orina	57000	32	28	29	−2	38	28
Petrowt	12000	14	12	12	−2	15	5½
Philco Res	16000	57	48	48	−7	57	28
Pho Oil can	22500	33	30	32	−3	55	28
Premier	1000	17	17	17	+1	20	8
Quest	13000	19½	12½	19½		36	12½
Rainbow	9500	55	51	55		75	26
Reco Silvr	5000	13	10½	10½	−3½	15	3
Regency	35000	46	36	46	+6	46	30
Rich Hill	12500	14½	13	14	−1	34	10
Rimrck	10000	32	30	32	+2	72	30
Rio Siera	4500	7½	7½	7½	− ½	11½	5
Robina	1000	20	20	20	−5	26	10
Rockel	31500	33	28½	32	−2

British Firms Helped Batter Sterling

LONDON (AP) — Evidence that is beginning to emerge suggests British companies played an important role in the recent run that drove down the value of the pound.

Until now, market sources here have largely blamed the oil-producing countries and other foreigners with large holdings of sterling for driving the pound down to a record low.

These foreign interests are known to have converted hundreds of millions of pounds to other currencies in the last year because they lost confidence in the British economy.

It now appears that some major British companies also lost confidence and joined significantly in the pressure on the pound, particularly from May on.

These firms were acting in their own corporate interests, protecting profits, but th eeffect of their actions was to help drive the pound down further.

One of the firms allegedly involved was the giant state-run British Steel Corp. The Guardian says this nationalized industry helped push down the pound from the end of April.

The timing is particularly significant. At the end of April, the pound was down to $1.80. Denis Healey, chancellor of the exchequer, and other leading government spokesmen said the pound was then undervalued. They said inflation was being curbed and foreign trade improving. They asked foreign sterling holders to have confidence that things were getting better.

Yet, says The Guardian account, it was precisely at that moment that British firms begon to lose faith in the pound and helped to push it down to $1.70.

British firms are unable to play the money markets. But big firms with large overseas dealings can affect the market. By paying their bills early in foreign currency or by converting their foreign-currency income late, they can affect the amount of money crossing the market — the supply and demand which determines the rote of the floating pound. In market terms, these are called leads and lags.

The Guardian says British Steel's financial managers decided at the end of April to change policy. They issued a directive, reproduced in the newspaper, saying the conversion of foreign income into sterling should be delayed.

British Steel sells exports worth $1.2 billion annually.

Conversion of this kind of income into pounds would have helped drive the rate up. Delay would help press it down.

By bringing in the money later at a lower rate, British Steel would earn more pounds. So a delay order would be issued only on the expectation that the pound would fall and that this might be profitable for the company.

"The British Steel Corp. contributed to the recent rapid drop in the value of the pound," The Guardian says.

A British Steel spokesman said in response to the newspaper's account that the company is flexible in its "approach to the present financial situation" and acts "to minimize any adverse affects on the corporation."

Other evidence also suggests that British firms have contributed to the run on the pound, although individual companies are not identified. The signposts are:

—An official report by Britain's major clearing banks said loans to the private sector rose by more than $300 million in the four weeks ending May 19, but that there were few signs of any investment demand. The report said the loans may be "due to changes in the pattern of foreign-exchange paymtnts associated with the weakness of sterling." In other words, companies were delaying conversion of their foreign earnings until the pound went down and covered their sterling needs by borrowing at home.

—Informed financial sources estimate that net capital outflow from Britain was more than $1 billion each in March and April but less than $100 million in May. The March and April figures are consistent with foreigners pulling money out of Britain. The May figure is not, suggesting other reasons were responsible for the pound's drop in May, such as British firms using leads and lags.

—Official figures from the Bank of England's report for the first quarter of 1976 showed that the oil-exporting countries held their investments in Britain steady during the period after reducing them last year.

In short, said the central bank, there was less pressure on sterling from the oil producers in the first quarter than there had been in 1975.

Chopper Business Flying

Changes in government policies on resource development give rise to some optimism in the helicopter operating industry, the annual meeting of Okanagan Helicopters Ltd. was told by John Pitts, chairman and president.

He told shareholders that despite the slowdown in general economic activity in Canada, Okanagan this year should show activity about the same as in 1975.

Recorded revenues of $32,388,000 and profit of $1,488,000 were recorded by Okanagan and its subsidiaries — Canada's largest helicopter company — in the year ended Jan. 31, 1976.

Pitts said that first quarter results this year show a modest increase in revenue compared to a year ago but that there is a decided improvement in operating costs. He gave no figures.

New federal regulations affecting oil exploration in frontier areas and improved mining activity in B.C. are two of the brighter spots.

He said that a federal outline of proposed land regulations in Canadian frontier areas which was tabled in parliament in April more or less define terms under which oil companies will operate.

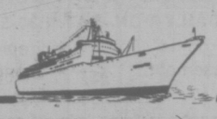
"Even though the regulations may not be ideal, they do indicate a real concern of the federal government about Canada's diminishing oil reserves.

'We feel guarded optimism that if the present regulations will not get exploration going at an adequate rate, there will be modifications to further encourage exploration."

He said it could result in greatly increased helicopter activity in the Mackenzie area of the Northwest Territories where exploration has been declining in recent years.

There has been a noticeable improvement in the mining activities in B.C., he said.

GENERAL MANAGER
for
S.S. PRINCE GEORGE
Restaurant & Hotel Vessel



Please apply stating age, experience, etc. Restaurant, hotel and accounting experience an asset.

FORWARD RESUME with references to:
WONG BROS. ENTERPRISES LTD.
489 Wallace Street
Nanaimo, B.C.

CHALLENGE
A career with the Government of British Columbia
These positions are open to both male and female applicants.

DEPARTMENT OF FINANCE
FINANCIAL SERVICES MANAGER
Under general direction, to be responsible for Cash Management for the Province and cash forecasting; to monitor the in-year budgetary performance providing the basis for revenue and expenditure forecasts; to manage and forecast cash requirements and financial flows; to determine methods and procedures for provincial banking arrangements and methods and procedures for the Quarterly Financial Reports to the public; to liaise with the Comptroller-General and Departmental Comptrollers; to direct the Treasury, Securities and Investment functions of the Department; other related duties.
QUALIFICATIONS: A recognized university degree in Commerce, or equivalent, plus post-graduate formal courses in accounting, finance or equivalent, with extensive knowledge of finance, banking, accounting and Management Information Systems; extensive and proven expertise in cash management, cash forecasting, managing cash flows, and banking relations; ability to co-ordinate, work to deadlines and make analytical decisions.
Salary: $26,640-$30,600
Quote Competition No. 76:899 Location: VICTORIA
Applications to be returned by July 7, 1976.

DEPARTMENT OF FORESTS
FORESTER
To be responsible to the Forester-in-charge of the Valuation Section, for supervising and providing direction to the Cost Analysis, Logging Studies, Cruising and Appraisal Administration units to act as second-in-command of the Section as necessary; to provide technical guidance, advice and training to section staff, Zone Foresters, and Ranger staff in appraisal matters; to co-ordinate various programs and studies, ensure uniform interpretation of forestry cost ledger allowances, assist in decisions regarding allowing stumpage, offset road credits and to provide cost studies in instruction phases of system road construction; to adjudicate disputes, assist in developing records of Environmental costs and performing other duties as assigned.
QUALIFICATIONS: Requires a recognized university degree in Forestry or Forest Engineering and registration in the Association of British Columbia Foresters; considerable related experience subsequent to graduation, and proven ability to direct staff.
Salary: $22,260-$25,296 plus $672/annum Isolation Allowance.
Quote Competition No. 76:883 Location: PRINCE RUPERT

DEPARTMENT OF AGRICULTURE
(2 positions) Youth Development Branch
AGRICULTURIST
To be responsible to the Supervisor of the Branch for the further development and organization of the agricultural information of the 4-H Club Program in British Columbia; to perform office and field work throughout the region; to provide agricultural instruction to 4-H Club Leaders and members at workshops, conferences, and camps by means of lectures, demonstrations, and necessary home visits; to prepare and submit reports, newsletters and press releases. Duties will involve extensive travel throughout the Province.
QUALIFICATIONS: A recognized university degree in Agriculture specializing in the particular field, and proceeding towards membership in the B.C. Institute of Agrologists; a minimum of two years' related experience following graduation, preferably including experience with the media; demonstrated ability to both speak and write effectively.
Salary: $14,844-$17,316
Quote Competition No. 76:894 Location: DAWSON CREEK
Applications to be returned by July 7, 1976.

CROP INSURANCE BRANCH
AGRICULTURAL OFFICER
To assist the Program Supervisor in the administration and implementation of a Crop Insurance Program in the area; to supervise staff involved in the preparation of contracts, field inspection, crop measurement and collection of data; to schedule work assignments, collate and analyse statistical information and perform other related duties as directed.
QUALIFICATIONS: Preferably a diploma from a recognized technological institute in an appropriate technology and a minimum of three years' experience; OR, Secondary School Graduation or equivalent, with both extensive agricultural background and related experience; a good knowledge of the geography of B.C.; proven ability to enforce regulations and to deal effectively with officials, related organizations and individual farmers.
Salary: $15,288-$16,884 plus $594/annum Isolation Allowance.
Quote Competition No. 76:895 Location: FORT ST. JOHN
Canadian citizens are given preference.
Closing Location: (all positions) VICTORIA.
Closing Date: June 30, 1976 unless otherwise indicated.

Public Service
COMMISSION OF BRITISH COLUMBIA
544 MICHIGAN STREET, VICTORIA, B.C. V8V 1S3
Obtain and return applications at above address

BUILDERS-DEVELOPERS
Apartment Zoned 2-Acre Site
Sewer & Water
NORTH COWICHAN DISTRICT.
$1.75 per sq. foot
Phone 386-8121 Day calls.

CAREERS

SALES REPRESENTATIVE
National Food Manufacturer requires aggressive Sales Representative to call on the Retail and Wholesale Food Trade on Vancouver Island. Good starting salary. Usual fringe benefits. Company car supplied. Send complete resume to Victoria Press, Box 578.

DISTRICT OF SURREY
GARDENER
The municipal District of Surrey's Parks and Recreation Department has a challenging career opportunity for a gardener.
This is a skilled outdoor horticultural position involving a variety of responsibilities such as the maintenance of garden and lawn areas, layout and planting of plant materials, and co-ordinating the work of others.
Applicants must have completed a recognized apprenticeship in gardening, have the ability to supervise a work crew and have a minimum of three years' experience in grounds maintenance. Possession of a Pesticide Applicator's Certificate would be a definite asset.
Interested applicants (M/F) should forward a resume in confidence to:
J. A. Collison
Personnel Supervisor
District of Surrey
14245-56 Ave.
Surrey, B.C.
V3W 1J2

BRANCH MANAGER
FOR
SOUTHERN VANCOUVER ISLAND CREDIT UNION
Position: Offers the opportunity to assume full responsibility for the operation of this full service branch under the direction of the General Manager.
Candidate: Previous credit union or banking experience a prerequisite. Background will include senior level experience in loan granting, administration and staff supervision.
Salary: Dependent upon qualifications and experience.
Send written Resume in confidence to:
PERSONNEL PLACEMENT
B.C. CENTRAL CREDIT UNION,
P.O. BOX 2038,
VANCOUVER, V6B 3R9.

Century 21 REAL ESTATE
We're National, but we're Neighborly.
Be the neighborly PROFESSIONAL licensed realtor with one of our 65 offices in Western Canada!!!
★★★Mass Media Advertising
★★★International Referral Network
★★★Ongoing Professional Sales Training
★★★Insurance and Dental Plan
★★★Action Warranty Program
Call any of our offices or
Russ Paulin, Regional Training Director
CENTURY 21 REAL ESTATE LTD.
273-2721
"Every Office is Independently Owned"
6-12

ALBERTA

FRIDAY

By The Canadian Press
Alberta Stock Exchange—June 18
Complete tabulation of Friday transactions. Quotations in cents unless marked $. Net change is from previous board-lot closing sale.

Stock	Sales	High	Low	Close	Net Chge
Abacus	4000	$18¼	17½	17½	— ½
Bearcat	2500	150	150	150	−5
Brett	2000	5	5	5	+1
Commrcl	2000	11	11	11	
Conventure	200	330	330	330	
Cons Alcor	1800	70	65	65	+5
Cord	5020	$13	9	13	+4½
Czar	1500	370	370	370	−5
Jagor	1000	4½	4½	4½	−1½
Jefex	900	160	155	160	
Lariat	2000	45	44	44	+1
Nemco	100	156	156	156	−4
Nordex	1000	45	45	45	−5
Norex	6500	50	50	50	
Northrim	7600	430	420	420	−10
Omega	3000	49	49	49	+3
Petroquest	100	$5½	5½	5½	
Ranchmen	300	175	175	175	−15
Sackville	1000	37	37	37	−1
Sastex	2000	9	9	9	+3
Savanna	7000	60	60	60	+5
Terra	1500	$5⅛	5	5⅛	
Troy Gold	11766	260	250	260	+5
Westrn Wrnr	5000	20	20	20	+2

YESTERDAY'S CLOSING AVERAGES

TORONTO

154 Industrials	190.72	+0.03
12 Golds	297.18	−1.18
29 Base Metals	90.26	+0.42
19 Western oils	238.84	+1.12

Volume 2.69 million.

NEW YORK

30 Industrials	1001.88	−1.31
20 Transportation	220.44	+1.49
15 Utilities	86.15	+0.20
65 Composite	308.46	+0.42

Volume 25.72 million.

SILVER QUOTES

FRIDAY

Closing basic price of 1,000-ounce certificates in the Victoria area $4.81 U.S. bid per troy ounce and $4.86 asked. Previous day $4.83 and $4.88.

$$$$$$$$$$
¢ MORTGAGE ¢
¢ DIRECT ¢
¢ LENDERS ¢
¢ COMMERCIAL & ¢
¢ RESIDENTIAL ¢
ALSO WANTED LICENCED REALTORS
CONTACT:
TREVOR MILSTED
388-9172
FARMERS & MERCHANTS TRUST COMPANY
6-17 731 FORT STREET
$$$$$$$$$$

Affordable Orient Tours

Affordable Japan — 16 days, $1,051 — See Tokyo, Hakone, Kamakura, Kyoto, Nara, Nagoya, the Inland Sea, ride the Bullet Train and stay at such famous hotels as the Imperial. Regular departures April through November.

Affordable Orient — 16 days, $1,288 — Visit Tokyo, Nara, Kyoto, Inland Sea, ride the Bullet Train, tour Taipei, then fly on to Hong Kong for shopping, Tiger Balm Gardens, the Peak. Breakfasts included. Regular departures April through November.

Orient Paradise — 15 days, $1,400 — After touring Tokyo, explore Beppu hotspring resort and Kyoto, fly on to discover Taipei, Hong Kong. Full breakfasts and most dinners included on a "dine around" plan at a choice of restaurants. Regular departures now through November.

Orient Paradise — 22 days, $1,726 — This fabulous extension of the 15-day tour additionally covers Bangkok, Singapore and the beach resort of Penang. Full breakfasts and most dinners included on a "dine around" plan at a choice of restaurants. Regular departures now through November.

Orient Escapade — 16 or 31 days, $2,305 or $3,440.20 — Journey through Japan, Hong Kong, Thailand, Singapore and Taiwan in style. If you wish, extend to Kuala Lumpur, then cruise around Malaysia and Indonesia to Bali aboard the m.s. Rasa Sayang. A la carte meals throughout. Departures July 3, November 6.

Orient Highlights — 21 days, $2,545 — A full week in Japan, then Taipei, Bangkok, Singapore, Manila and four nights in Hong Kong. A la carte meals everywhere included.

PLEASE NOTE: Above tour prices are based on GIT* round trip air fares from Vancouver, B.C. during the peak season, June–October, and include accommodations on a twin-room-sharing basis and tours with an English-speaking escort/tour guide. Lower air fares in effect from November 1 to May 31.
*10 or more people travelling together.

We never forget how important you are.

HAPPI JAL HOLIDAYS
Please send me information on JAL tours to the Orient. VCT
Name
Address
City
Postal Code
Phone
Travel Agent
JAPAN AIR LINES
777 Hornby Street
Vancouver, B.C.
V6Z 1S4
Phone: (604) 688-6611



AIR CANADA IS JAPAN AIR LINES' GENERAL SALES AGENT IN CANADA

MR. DAVID BURR
wishes to congratulate
MADGE ROBBINS
for her outstanding sales record for the month of May.



For efficient, courteous, and experienced service whether you wish to buy or sell residential or commercial property. Give Madge Robbins a call at 384-9335. She'll be glad to help.
db david burr
655 Fort Street 384-9335
6-19

IS YOUR MORTGAGE SELF-CANCELLING ?
WHO WILL MAKE THE PAYMENTS IF YOU'RE NOT HERE TO DO IT?



GERRY MABLEY
LET ME SHOW YOU HOW TO LEAVE YOUR FAMILY A DEED NOT A DEBT.
CALL ME ... OR DROP IN AT
WHITTOME'S
1111 BLANSHARD 388-4271
J. H. WHITTOME & CO. LTD
6-19

EARN UP TO 11 1/3% PER ANNUM
Why earn less?
(ASK ABOUT OUR MONTHLY INTEREST CHECKS)
For more information, phone us or mail this ad with your name and address today or call in person at...
CONTINENTAL ESTATES CORPORATION LTD.
Serving B.C. since 1959
VICTORIA 777 Fort Street 385-6778
VANCOUVER 408-796 Granville St 682-7171
NEW WESTMINSTER 707 Columbia St 524-2288
MEMBER CANADA DEPOSIT INSURANCE CORPORATION

Driveways.
It's what you don't see that really counts.
The professionals at Tri-Way paving insist on a firm foundation underneath. Before the perfect blacktop.
For a solid job at a sensible price, call Barrie Cook at 478-3333, or 479-6952.
TRI-WAY PAVING
672 Granderson Road, Victoria, B.C. V9B 2R8
Office 478-3333, Home 479-6952

Cape Bretoners Sing Their Way Into Chinese Hearts . . .

By ROSS H. MUNRO
Special to the Times

PEKING — Even though they weren't allowed to sing about God, love or booze, a group of singing Canadian coal miners from Cape Breton Friday completed one of the most successful people-to-people exchanges ever between China and The Men of the Deeps, as they call themselves, sang their way through the coal-mining towns of China's northeast, singing not only in halls but on the streets, in hotel lobbies and at the mines they visited.

The 26 singers visited workers and peasants in their homes and went down into the pits to meet fellow coal miners.

"When you're 2,400 feet below the surface and you shake hands with a miner crouching in this dark tunnel and he grabs both of your hands in greeting, a lump comes in your throat," one member of the group said last night.

They talked enthusiastically about the "royal treatment" they received everywhere they went, but many of them made a point of telling a reporter that they weren't allowed to sing many of their favorite songs.

Musical Director John O'Donnell a music professor at St. Francis Xavier University and the only man in the group who isn't or wasn't a coal miner said Chinese officials laid down the restrictions in a three-hour meeting shortly before the group arrived about two weeks ago.

"They said most people in China are atheists, so we would prefer that you do not sing any of the songs that mention religion or superstition.

That ruled out the miners' memorial hymn and the omen.

"And then they said we do not permit songs which speak of love between a man and a woman. So that ruled out this and this and this and this. We have no bawdy songs but you couldn't even sing about a man wanted to come back to his loved one."

At most of the concerts they gave, the lyrics of their songs were translated verse by verse into Chinese.

To emphasize the fact that they all were, or are, working coalminers, the men wore green coveralls and safety helmets equipped with lamps.

B.C. LAND & INSURANCE AGENCY LTD.

PANORAMIC VIEWS
TRIANGLE MOUNTAIN
¾ Acre of Subdividable Land

Includes architecturally designed 3-bedroom executive home. First time offered. Price negotiable. LMS 16330. Asking $110,000. All offers will be presented. For discriminate viewing call

388-5555 (office) CHUMMY CRABBE 479-7998 (res.)

6-19

Real Estate
by DAVE HARDING

KNOW YOUR ZONING

In a nutshell, zoning laws lay out restrictions as to what kind of buildings may be constructed and how they can be used within certain geographic limits. A good community has zoning laws that protect its homeowners. However, they may also put a crimp into future remodelling plans you have in mind.

For example, if the area is zoned for one-family homes, you may not be able to use a part of the house for some special use, such as converting an area for an apartment for a family member or rental or using a part of the house for an office or partly for business. There may be height restrictions or lot-size limitations.

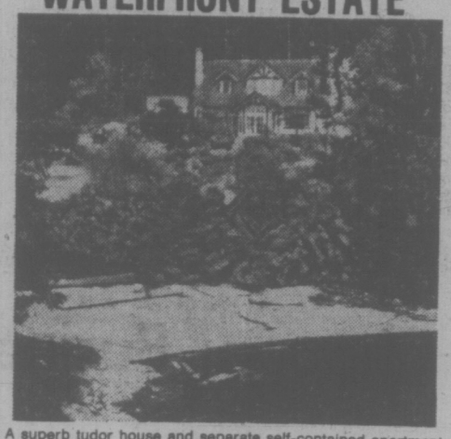
Before buying, you should know what the zoning is, and the geographic limits of residential and business-zoned areas in your locality. It may affect the future value of your property and save you from an unexpected disappointment.

D F Hanley

Phone: 385-7761 24 hrs.
We're here to help!

6-19

WATERFRONT ESTATE



A superb tudor house and separate self-contained apartment. Set in parklike grounds with beautiful garden, swimming pool, cabana and deep water yacht berth.
5.64 acres divided into 4 lots with some 1850 lineal feet of waterfront including a ¾-acre peninsula which creates one of the few deep water moorages in private ownership.

A Truly Unique Property located within the 4-mile circle

For further information and appointment to view please call:
386-7521 TOVE BARLOW 477-9859
BOORMAN INVESTMENT CO. LTD.

MOVE UP!



JUBILEE-OAK BAY BORDER
OPEN DAILY MON.-SAT. 1:30-3:30 P.M.

★ 4 bedrooms ★ fireplace
★ full basement ★ dining room
★ office ★ 50'x132' lot

1800 sq. ft. spacious living in most convenient area. Walk to Sports Centre, Shopping and Schools.

LOTS OF LIVING AT $58,500
OFFERS INVITED—1954 HAULTAIN ST.

BARB MacDOUGALL
384-7291 386-3231
BLOCK BROS. REALTY

6-19

arran house
A MODERN CONDOMINIUM APARTMENT



OUR HOSTESS WILL BE ON DUTY FROM 1:00 to 6:00 at
545 RITHET ST.
(One block from Dallas between Menzies and South Turner)
2-Bedroom From $49,000
J. Fitterer Building Ltd.
5-15

superb, dignified elegance

ACROSS FROM GOODACRE LAKE IN BEACON HILL PARK



"ON THE PARK"
280 DOUGLAS
LUXURY STRATA TITLE HOMES
Spacious and elegantly appointed units individually equipped with deluxe appliances.

OPEN FOR VIEWING 12 Noon to 6 p.m. Daily Except Sunday
PRESENTED BY IAN RUDIAK OF ARTHUR E. HAYNES LTD. 383-3425
OR FOR APPOINTMENT TO VIEW CALL:
386-3271 477-9336
6-19

FINANCING
90 %
MORTGAGE RATES
10 %

By Beacon Hill Park
With panoramic views

You can live in luxury without "leaving town" and with all the amenities, including attractive financial arrangements. Maybe choose our suite with an ocean view balcony and move right in. Enjoy the pool or dry sauna. Appreciate the co-ordinated appliances, two full time managers, security intercom, underground parking, and immediate occupancy. (Adult oriented).

- 2 Resident Managers
- Fridge, stove, drapes
- Laundries on alternate floors
- 3 High-Speed Elevators
- Controlled Entry
- Underground Parking
- Pool, Sauna Baths
- Putting Green
- Bowling Green
- ½ Block to Beacon Hill Park
- 2 blocks to downtown
- Workshop

2 BEDROOMS from $36,000
1 BEDROOM from $26,500
STUDIO from $21,000

security—high-rise—concrete

SALES OFFICE: No. 2310 647 Michigan
Orchard House
Phone 382-8231 or 382-8232

OPEN 2-8 DAILY, 1-6 SAT. and 1-6 SUNDAY
5-22



SOOKE
FANTASTIC VALUE
$42,500

A super 3-bedroom strata title duplex nearing completion on a large country lot with sea view. Large living room electric heating plus spacious carport with workshop make this a tremendous value. Excellent financing. MLS 16761.

GODFREY WALLS
595-5171 656-4892



BEAUTIFUL DEEP COVE RESIDENCE WITH ACREAGE

An exceptional piece of country property completely private on 3.17 acres. Cross fenced with pastures and oak trees, fruit trees and flowering shrubs. House has three bedrooms, two bathrooms, beamed kitchen with coach house brick fireplace together with beamed dining room. Splendid living room with exclusive view and tudor brick fireplace. Two stalls plus 600 sq. ft. barn complete this horse lovers' or country lovers' paradise.

$150,000.00

Details on this exclusive listing may be obtained from:
595-5171 GODFREY WALLS 656-4891

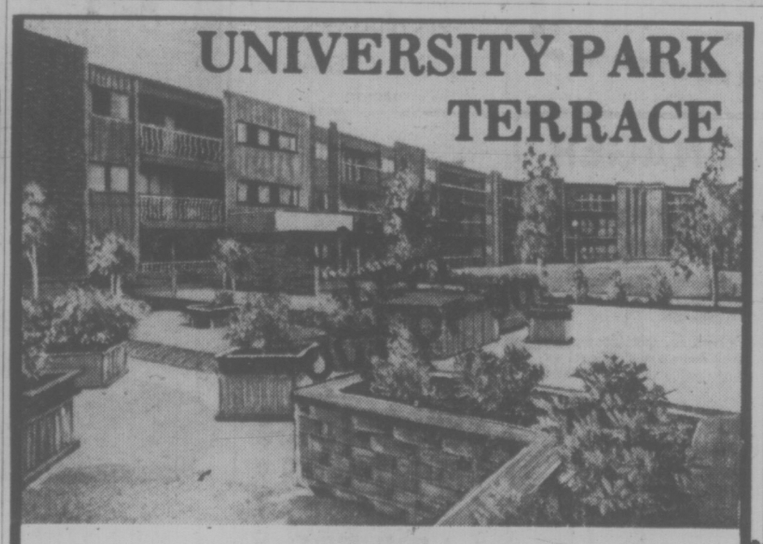
Realtor
Canada Trust
1537 Hillside 595-5171
6-19

TRADE
Waltham House
1101 Hilda Street
(Corner of Cook and Hilda)
See these bright, spacious, 2-bedroom condominium suites with 1½ or 2 bathrooms. Ideal neighborly location, close to Beacon Hill Park and Dallas waterfront. Priced from
$42,500
Open to View — Mon. to Sat.
1:30-4:30 Except Holidays

TRADE
East Park
1050 Park Boulevard
overlooking Beacon Hill Park. Large, prestige, 2-bedroom suites offer luxury at moderate prices. Large, protected balconies. Heated underground parking. 2-bedroom suites from
$44,350
Open to View — Mon. to Sat.
1:30-4:30 Except Holidays

TRADE YOUR HOME
White & Gower
Oak Bay Properties Ltd.
592-2407
Victoria's Leading Condominium Brokers
6-18

UNIVERSITY PARK TERRACE



- Spacious Rooms
- Fully Carpeted
- All Appliances
- Garburator
- 2 Bedrooms have a Built-in laundry area
- Private Balcony
- Sauna Room
- Whirlpool
- Exercise Room
- Billiard Room
- Party Room
- Bike Room
- Reading Rooms
- Underground Parking
- Resident Managers
- Excellent Location

1870 McKenzie Road
at Gordon Head
OPEN 1 p.m. to 6 p.m.
1-Bedroom Suite from $29,900
2-Bedroom Suites from $41,500
Only One 1-Bedroom and Two 2-Bedrooms Left!!
$1500 Down to Qualified Purchasers
For special appointment to view, call
KENNETH MILLAR
384-4630 382-6048
for further information, call 477-8549
HOSTESSES ON DUTY 7 DAYS A WEEK
from 1 p.m. to 6 p.m.
Diversified Holdings Ltd.
6-18

LOOK WHAT IS HAPPENING AT
SATELLITE PARK!!!
OPEN HOUSE
Saturday, June 19th, 1:00 to 5:00 p.m.
AROS RD. off Telegraph Rd.
between Fisher & Hutchison Rds.
COBBLE HILL, B.C.

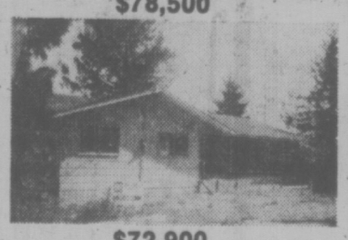
EXCLUSIVE SUBDIVISION VIEW PROPERTIES
NEW HOMES UNDER CONSTRUCTION



$78,500



$64,900



$72,900



$68,800

In Attendance: RANDY McLEOD 748-2894, and BEJAY KENNEY 748-2134
MIKE CONNERLY 748-1145

OTHER OPEN HOUSES

Coward & Hutchison Rd. Cobble Hill



$65,000
IN ATTENDANCE:
BOB DODD 743-2766

Lakes Rd. near Calais Duncan



Offers to $70,000
IN ATTENDANCE:
BEV COOPER 478-1020

For preview any of the above please call
BLOCK BROS. REALTY LTD. DUNCAN 746-4175
or the residence numbers.

51.5 ACRES
PANORAMIC VIEWS

Off French Rd. one mile from Sooke centre, good soil, should perc. Small lake on lower part. Vendors will consider carrying a mortgage. New MLS.

ASKING $250,000

FOR INFORMATION
CLIFF SALMOND
385-7721 477-3626

GARDNER REALTY LTD.
899 FORT ST.
6-19

SEMI RETIRED OR
RETIRED
THE GOOD LIFE STARTS AT
VILLA ROYALE
964 Heywood (Lease Hold Int.)
Swirl Pool and Sauna
Workshop
Penthouse Lounge
Beacon Hill Park

1-Bedroom Suites Start at $26,000
CALL LORETTA HOGARTH 592-2407 or 592-3537
OPEN HOUSE MON.-SAT. 1:30-4:30

WHYTE & GOWER
Oak Bay Prop. Ltd.
2227 Oak Bay Ave.
6-19

CONDOMINIUM

Family circumstances make this fine unit available for the first time. Of quality construction and wonderfully soundproofed, this attractive 2 BR. home has 4-pce. bathroom plus en suite, W/W carpets throughout. Drapes, fridge and electric range included. Sliding glass doors open to the balcony with a panoramic view of the harbour and Olympic Mountains. Entertainment lounge, sauna, swirlpool and workshop facilities add to your enjoyment. Additional private storage area and more than adequate parking. Close to shopping. Price $52,500.00, terms available.

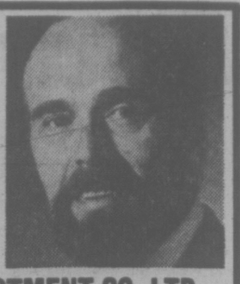
Phone 384-9971 No Agents Please

APARTMENT & HOTEL OWNERS

We offer boiler cleaning and refractory service in preparation for inspection. Preventative maintenance avoiding costly repairs is our speciality.

24 HOUR SERVCE
382-7596
6-16

PROPERTY APPRAISALS and CONSULTATIONS



We offer you prompt service on all types of Real Estate appraisals. Written reports detailed to your specific requirements.

ROBERT J. MIKITKA
FRI., RI. B.C.

BOORMAN INVESTMENT CO. LTD.
1111 Government St.
6-19

OAK BAY



QUALITY—CHARM—IMMACULATE

GRACIOUS LIVING ROOM WITH PARQUET FLOORS
SEPARATE DINING ROOM
SUPERB KITCHEN—SPECIAL FEATURES GALORE
LAUNDRY ON MAIN
3 BEDROOMS—4th DOWN
FAMILY ROOM WITH FIREPLACE
LARGE SEPARATE DOUBLE GARAGE
TASTEFULLY LANDSCAPED

$77,900

PERSONAL VIEWING ONLY WITH
MARGARET PRICE 477-1941
ETHEL HARVEY 479-4233
BLOCK BROS. REALTY
386-3231
6-19

EXCELLENT LOCATION
VERY LARGE SUITES
BREAKFAST AREAS
EXCEPTIONAL SUNDECKS
QUALITY APPLIANCES
OPEN TO VIEW

Wembley Manor
CONDOMINIUM SUITES
1665 Oak Bay Avenue
★ The Location
★ More for Your Money
★ Southern Exposures
★ 2 Bedrooms from $40,000

Whyte & Gower
Oak Bay Properties Ltd.
592-2407
DAILY 1:30-4:30
COME AND SEE
6-18

WALL & REDEKOP HOMEFINDERS REALTY LTD.

ASSISTANT MANAGER REQUIRED

Wall & Redekop Realty is seeking an Assistant Manager for their Victoria Real Estate Office. Applicant must have a good personality, and thorough understanding of the Real Estate business. The successful applicant will assume the duties of working with salespeople in obtaining listings, closing sales, and training. This is a salary position, no selling required. Reply in writing to P.O. Box 4085, Station A, Victoria, or call the Manager, Mr. W. Fife at 386-2911 for a personal interview. All replies confidential.

6-12

WALL & REDEKOP HOMEFINDERS REALTY LTD. WELCOMES

LOLA CLARK
TO OUR STAFF



It is with great pleasure that we at Wall & Redekop Realty Ltd. welcome Lola back after a brief absence. Lola has made a great many acquaintances during her years of working with people in real estate. We would ask her friends, acquaintances and prospective clients to give her a call at:
386-2911 office or
479-3010 residence

LOLA CLARK
6-19

Investment Opportunity

An association of Victoria businessmen offers interested persons a protected investment opportunity.

- *$565.00 cash plus credibility qualifications allows you to participate in a venture that should yield potential returns of $10,000.00 OR MORE over a five year term.*
- *Expenses including principal and interest mortgage payments are retired through the monthly cash flow generated by the business itself. Balance of profit paid monthly to investor.*
- *The association will look after participants interests, delegate work tasks and control mortgage payments, etc., or participant may be involved personally if desired.*
- *Business easily expanded to accommodate $25,000.00 net annual income.*

For appointment to view Prospectus

MR PATTERSON 382-5621

PATTERSON PROJECTS LTD.
Financial & Development Consultants

HOMEFINDERS WALL & REDEKOP REALTY LTD.

CONGRATULATES



May Hamilton

May is one of our "Sidney Specialists". She both works and lives in Sidney and has built a reputation of getting things done there.

If you want an aggressive and dedicated sales person working for you give May a call at:

Office 386-2911 — Residence 656-4692
6-19

SOUTH OAK BAY 5-YEAR WARRANTY!

Stunning new executive 4-bedroom Tudor by J. McLaren Construction Ltd. Enormous master bedroom with full en suite. Large family room with fireplace off kitchen. Quiet cul-de-sac. $128,000. MLS.

WATERFRONT! SAANICH INLET!

Exceptional retirement estate with totally immaculate 3-bedroom ranch-style home. Exceptional family room, sun room and living room with unsurpassed view. 3 fireplaces, 3 bathrooms. Well planned storage and workshop. Beautifully landscaped ½ acre with pleasant sandy beachfront. Listed at $255,000. MLS

SEAVIEW SPECTACULAR SOUTH OAK BAY

A large family fits the picture of this high on the hill magnificent new home. Custom designed for the family who appreciates the finer things in life. Rustic wood accents the high cedar ceilings. Parquet flooring in living and dining room. Surrounding glass doors open onto sun-filled decks. Unique master bedroom with exceptional dressing and bath area. 5 other bedrooms plus den. Superb recreation room with wet bar and fireplace, absolute artistry in wood and glass. All appliances, intercom, thermopane, double garage. Superbly constructed $248,000. MLS

SPECTACULAR GORDON HEAD WATERFRONT!

Plus an abundance of space. Custom designed less than 2 years ago to cater to children and pamper adults. Excellent floor plan with well proportioned rooms including 5 bedrooms, 3 bathrooms, formal dining room, family room and rec. room. Lots of cabinets, storage and easy-care almost ¾-acre lot. Priced to sell rapidly at $169,900. MLS

FOR SALE — Royal Trust — THE SIGN THAT SELLS

FOR VIEWING OF ANY OF THE ABOVE PLEASE CONTACT
JEANNIE DEWHURST
384-8001 or Res. 477-6040
The Royal Trust Co.

TOD-HACKETT CONSTRUCTION LTD.
10 MILE POINT
TUDOR AVE. AT BAYNES RD.



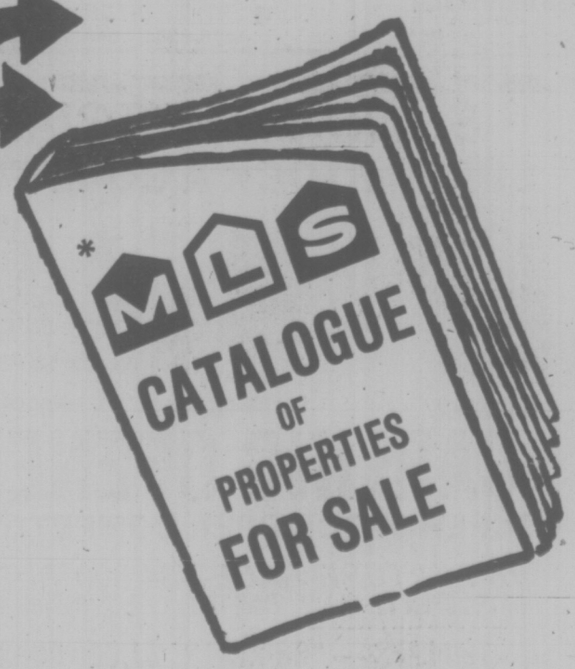
2 NEW EXECUTIVE HOMES

★ FOUR BEDROOMS ★ FAMILY ROOM
★ 2½ BATHROOMS ★ DOUBLE GARAGE
★ KITCHEN WITH BREAKFAST AREA
★ QUALITY MATERIALS AND FINISHING
★ ½-ACRE LANDSCAPED LOTS

OPEN TO VIEW
WEDNESDAY TO SUNDAY
2:00 TO 5:00 P.M.

For more information
CALL DON KING
384-1101 477-5554
6-11

The Only Catalogue . . .



That thoroughly covers the Greater Victoria area, Lower Vancouver Island and the Gulf Islands and is distributed to every member of the Victoria Real Estate Board.

Over 900 REAL ESTATE SALES PEOPLE IN GREATER VICTORIA RECEIVE THIS COMPREHENSIVE SELECTION OF HOMES FOR SALE

Each Week.

Make sure YOUR Home is in this Book To Receive MAXIMUM Exposure.

MLS

*A Market Place of Homes provided by the Multiple Listing Service:

The Victoria Real Estate Board

6-19

Sounds Like Village Idiot, Says Finley

NEW YORK (AP) — Commissioner Bowie Kuhn's landmark decision, voiding the $3.5-million sale of three Oakland A's players, seems certain to land baseball back into the courtrooms—a playing field where the game has not fared well recently.

"We will be taking it to court Monday," stormed Oakland owner Charles O. Finley, who called Kuhn's decision "very stupid," and said the commissioner "sounds like the village idiot."

Marvin Miller, executive director of the Major League Baseball Players' Association, said he also might take legal action.

"We're considering it," he said. "Obviously, we're not going to stand still while the powers that be attempt to ruin the careers of three players."

Kuhn said he expected his decision, returning pitchers Vida Blue and Rollie Fingers and outfielder Joe Rudi to the A's, would be tested in court.

"There is a clear-cut possibility of litigation," said Kuhn, looking strained after two days of wrestling with the sales of Blue, to New York Yankees and Fingers and Rudi to Boston Red Sox. "Both New York and Oakland have indicated they would test the decision by litigation."

"We went by the baseball rule book," said Dick O'Connell, general manager of the Red Sox. "How he can go against it is incomprehensible. In the future, when clubs want to make a player deal, who do you contact?"

Publicly, the Yankees had no official comment on Kuhn's decision which the commissioner made under the broad interpretation of his authority to act in the game's best interests as outlined in Article 1, Sec. 4 of the major league agreement.

But Finley, who has tangled with Kuhn repeatedly, had plenty to say.

"You never know what to expect from Bowie Kuhn," snapped the A's' owner. "There have been many, many cash transactions through the years and nothing has ever been questioned about those."

Finley said his lawyers are preparing "right at this moment for legal actions against Kuhn."

The commissioner said he decided to void the deals because of his concern for maintaining public confidence in the integrity of baseball.

"I am concerned over the prospect of affluent clubs such as Boston and New York acquiring for sums as high as $3½ million, players in the prime of their careers," he said. "Inevitably there are all kinds of suspicions when players change hands for such large sums."

The commissioner called his decision "an effort to maintain the equality of competition."

Without Blue, Fingers and Rudi, he said he would be concerned about "the skills of the Oakland ball club and the competitive factor in the game."

Kuhn made his decision after summoning Finley, O'Connell and owner George Steinbrenner and president Gabe Paul of the Yankees to a Thursday hearing because the sale of the three players had "raised some questions."

The effect, Kuhn decided, was a weakening of the fibre of the Oakland team which he could not allow to take place.

Finley, who sold the three stars because of their status as unsigned players, defied the commissioner's ruling and ordered his manager Chuck Tanner to keep them out of uniform Friday night.

Besides Rudi, Fingers and Blue, Finley has been unable to sign Sal Bando, Don Baylor, Bert Campaneris and Gene Tenace.

The A's owner said he would have used the $3.5 million realized from the sales of the three players to rebuild his club this winter. Other unsigned stars who could become free agents then include Bobby Grich of Baltimore, and Carlton Fisk, Fred Lynn and Rick Burleson of Boston.

If those players do not sign by season's end or if some accommodation is not reached between the owners and the players' association, they would become free agents under the current interpretation of baseball's reserve clause. It was that interpretation, handed down by an impartial arbitrator and upheld by two federal courts, that allowed pitcher Andy Messersmith to become a free agent after last season.

In his defence of the sales, Finley cited precedent. Such Hall of Famers as Babe Ruth, Joe Cronin and Dizzy Dean were sold for cash. When the A's played in Philadelphia, owner Connie Mack broke up two championship teams with a rash of sales of such stars as Al Simmons, Mickey Cochrane, Eddie Collins, Chief Bender, Eddie Plank and Lefty Grove.

Baseball Scores On Page 17

Dorothy's Confidence Rewarded with a Title

By ERNIE FEDORUK
Times Staff

Dorothy DeGirolamo expresses great respect for Dale Shaw's golf talents but the confidence in her own ability had its reward Friday.

The Gorge Vale member defeated Miss Shaw, Canada's top-ranked woman golfer in 1975, 3 and 2 Friday at Uplands to capture the Victoria women's championship for a second straight year.

The result may have surprised some, but not the red-haired school board employee.

"There's no doubt in my mind who is the better golfer," Dorothy said in a tribute to her rival, "but they say No. 2 tries harder . . ."

The "trying," not to mention a superb short-iron game, resulted in a rare match-play defeat for Dale. The Glen Meadows golfer hasn't lost to a Vancouver Island rival since before 1970, when she won the first of five straight city championships.

Their playoff Friday was their first meeting in match-play competition.

"I wouldn't have played if I thought I couldn't win," said Mrs. DeGirolamo, quietly tipping some of her confidence. "I know I'm not going to hit the ball as far as Dale. I made up my mind not to watch Dale and just play the course instead."

Intent but relaxed, Dorothy conceded Dale the extra yards off the tee but found equalization with her approach game. It resulted in an excellent final.

Match-play scoring credited Mrs. DeGirolamo with a one-over-par figure for the 16 holes played. Miss Shaw was seven over but two holes accounted for the greatest discrepancy in their stroke totals.

Their was a five-stroke difference in their totals on the 10th and match-ending 16th holes. Dorothy birdied both par-four holes while her rival took a six and five, respectively, while encountering her greatest grief.



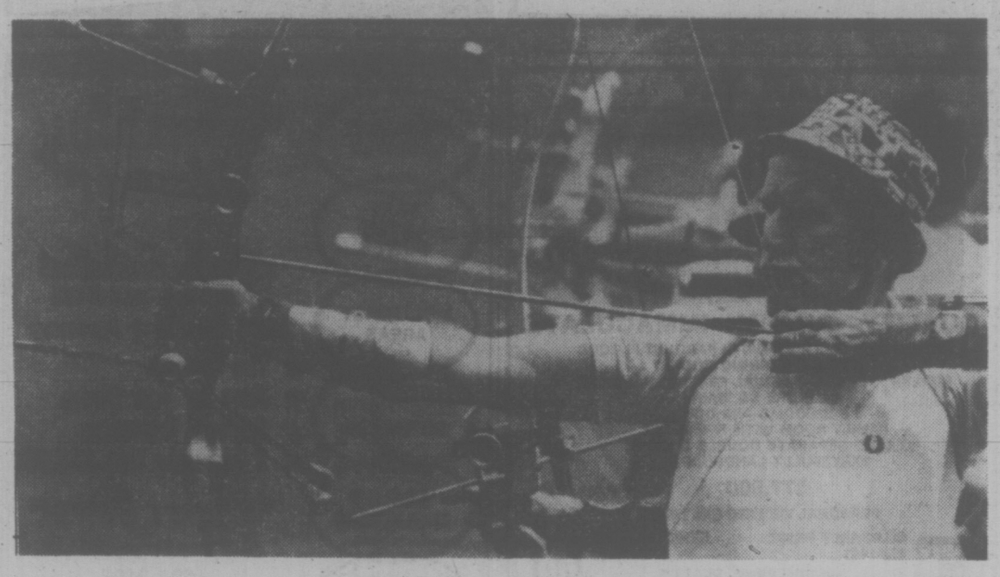
DOROTHY DEGIROLAMO
. . . retains crown

TENTH FLIGHT—Irene Fleming (GV) 5 and 3 over Estelle Ingram (CH).
NINTH FLIGHT—Lyn Williams (V) 2 up over Emily Medland (RC).
EIGHTH FLIGHT—Kathleen Craig (RC) 2 and 1 over Flora Kirker (GV).
SEVENTH FLIGHT—Nora O'Connell (GV) on the 19th over Eileen Mann (CH).
SIXTH FLIGHT—Holly Heiler (CH) 3 and 2 over Irene Hawksworth (SSI).
FIFTH FLIGHT—Joyce Woodruff (GM) 2 up over Ann Gillespie (GM).
FOURTH FLIGHT—Verle McKeown (GV) 3 and 2 over Betty Forgie (V).
THIRD FLIGHT—Janey Gudewill (V) 6 and 4 over Thelma Bydal (RC).
SECOND FLIGHT—Flo Macintyre (GV) 5 and 4 over Barbara Sutherland-Brown (V).
FIRST FLIGHT—Juanita Turner (GV) 2 and 1 over Betty Phillips (U).
CONSOLATION FLIGHT—Heather Stewart (U) 1 up over Shirley Naysmith (GV).

Their match was all square after nine, both making the turn with two-over-par 39s.

In the over-all analysis, the difference was in their short games. On another day, Miss Shaw's approaches might have been adequate. They weren't Friday because of Mrs. DeGirolamo's superb play.

The signs were posted early in the match. Dorothy caught sand traps on three of the first four holes, but came out of the bunkers in great style on two of the holes. She won one and halved the other with her excellent recoveries.



TAKING AIM at titles as Canadian archery championships and Olympic team trials started today at St. Michael's University School is Calgary ace Ted Gamble, who formerly competed in England. Archers will be firing at St. Michael's through Wednesday, with events starting at 9 a.m. each day.

A Chicken No Longer

DULUTH, Ga. (AP) — John Mahaffey got his dander up when a fellow golfing pro told him he was "chicken."

"I was boiling mad at first — then I said maybe the guy is right," said the Texan, who moved into the halfway lead of the United States Open on Friday with a 70-68—138.

"I started getting more aggressive, going for the pins more and not leaving so many putts short. I am more determined than ever to win this tournament. I can't forget that I had it in my hands and let it slip away."

Mahaffey, 28, tied for the Open a year ago and then lost in an 18-hole playoff to Lou Graham.

On Friday, he attacked the 7,015-yard, par-70 Atlanta Athletic Club course with all his vigor and seized the lead with a near-perfect round that included four birdies and two bogeys.

As the balloon burst for 21-year-old amateur Mike Reid, whose 67 gave him a three-stroke lead after the first round, Al Geiberger moved into second place behind Mahaffey with 70-69, followed by Ben Crenshaw and Jerry Pate, plus the 10-year pro, Rod Funseth, all tied at 140.

There was a cluster tied at 142, including Hubert Green, J. C. Snead, Lyn Lott, Mike Morley and Butch Baird, while most of the game's stars were strung out in the rear.

The perennial man to beat, Jack Nicklaus, reeled off 18 consecutive pars for a 70 and, coupled with Thursday's birdieless round of 74, challenged from six shots back at 144.

Asked the last time he played two rouunds without a single birdie, Nicklaus said: "I think it was when I was 10."

Reid took triple bogeys on the ninth and 18th holes in the last three holes, three-putting No. 18 for a bogey One of the misses was from 1½ feet.

Scores of 151 and better survived the cutoff of low 60 and ties. The biggest casualty was two-time winner Bill Casper, now a rancher in Utah.

★ ★ ★

John Mahaffey	70-68—138
Al Geiberger	70-69—139
Ben Crenshaw	72-68—140
Jerry Pate	71-69—140
Rod Funseth	70-70—140
Butch Baird	71-71—140
J. C. Snead	73-69—142
Lyn Lott	71-71—142
Mike Morley	71-71—142
Hubert Green	72-70—142
Tom Weiskopf	73-70—143
Dave Eichelberger	73-70—143
Terry Diehl	71-72—143
Jack Nicklaus	74-70—144
Ray Floyd	70-75—145
Don January	71-74—145
Calvin Peete	76-69—145
Grier Jones	76-69—145
Mike Shea	72-73—145
Randy Glover	72-74—146
Andy North	74-72—146
Tom Jenkins	72-74—146
aMartin West	73-73—146
Tom Watson	74-72—146
Johnny Miller	74-72—146
Bobby Stroble	77-70—147
Hale Irwin	75-72—147
Wayne Levi	74-73—147
Fuzzy Zoeller	72-75—147
Lee Elder	72-75—147
Bob E. Smith	72-75—147
Rik Massengale	70-78—148
Joe Inman	75-73—148
Danny Edwards	73-75—148
Miller Barber	76-72—148
Mark Hayes	74-74—148
Peter Oosterhuis	73-75—148
Kermit Zarley	75-73—148
Tom Purtzer	73-75—148
Gene Borek	74-74—148
a-Mike Reid	67-81—148
Bruce Devlin	75-73—148
Bobby Wadkins	76-72—148
Tommy Aaron	75-73—148
Lon Hinkle	75-74—149
Larry Nelson	75-74—149
aBruce Douglass	75-76—149
Tim Collins	75-76—149
Lou Graham	75-74—149
Bob Gilder	75-74—149
Bruce Lietzke	76-73—149
Gary Player	72-77—149
Jim Ferree	76-73—149
a-amateur.	

Indies Jolted

LONDON (Reuter) — Fortunes swung dramatically England's way on the second day of the second cricket test at Lord's.

England extended their first innings score to 250 and, thanks to John Snow and Derek Underwood, bowled the West Indies out for 182.

At the close England were 27 for no wicket in their second innings, an overall lead of 95.

England, struggling at 197 for eight overnight, added a fighting 53 for the last two wickets. Hero of the hour was spinner Underwood who hit a belligerent 31, defying the speed of Andy Roberts and Michael Holding.

West Indies quickly lost the wicket of Roy Fredericks, caught by Snow off Chris Old for nought. Larry Gomes and Alvin Kallicharran soon followed, leaving Clive Lloyd's men at 40 for three shortly after lunch.

Lloyd and Gordon Greenidge put West Indies back in the match with a sparkling fourth wicket partnership of 99 but, just when they seemed set, Snow and Underwood struck back to demolish the innings.

SPORTS MENU

TONIGHT

CAR RACING
7 p.m. — Time trials for combined hobby stock and super-stock program, Western Speedway.
BASEBALL
6:30 and 8:30 p.m. — Babe Ruth League exhibitions; Victoria Firefighters 1 vs. Tacoma North End Fuel; Royal Athletic Park.

SUNDAY

TRACK AND FIELD
9:30 a.m. — Start of final day of competition in annual "Y"-Times meet, Centennial Stadium.
ARCHERY
9 a.m. — Continuation of Canadian championships, St. Michael's University School.
FOOTBALL
3 p.m. — Vancouver Island junior bantam final, Saanich Hornets vs. Saanich Vampires (consolation final between Oak Bay Crusaders and Juan de Fuca Tigers at 1 p.m.), Royal Athletic Park.
CAR RACING
12 noon — Start of 100-lap Go-Kart race, Western Speedway.
2 p.m. — Start of time trials for Carling Opener open super-stock event, Western Speedway.
BASEBALL
1:30 and 3:30 p.m. — Exhibition doubleheader, Victoria Senior Amateur League All-Stars vs. Bellingham Bells, Lambrick Park.
SOFTBALL
9 a.m. — Continuation of Stuffy McGinnis Men's League tournament, final at 4 p.m. (6 p.m., if necessary), Central park.
1 p.m. — Victoria Senior Women's League, GSV Combos vs. CJVI Vicettes, Stockers North Americans vs. MacDonalds Furniture Juniors, Hyacinth Park.
3 p.m. — Victoria Senior Women's League, MacDonalds Furniture Seniors vs. Hygrade Radio, Seaboard Construction vs. Ingraham Hotel, Hyacinth Park.
6:30 p.m. — Sidney Men's Association, Seaboard Properties vs. Harvey's Sporting Goods Sansha Park.
1 and 6:30 p.m. — Heywood Men's League, Remco Office Supplies vs. Capital Builders, Webb and Trace vs. Hygrade Radio, Heywood Avenue Park.
LACROSSE
2 p.m. — Interlocking Junior "B" game, Victoria Strathcona Stingers (Island League) vs. New Westminster, Memorial Arena.
12 noon — Vancouver Island Intermediate "B" League, Victoria vs. Juan de Juca, Memorial Arena.
CRICKET
1 p.m. — District Association, Incogs vs. Nanaimo, Beacon Hill Park; Saanich vs. Cowichan (friendly), Saanich.

MONDAY

ARCHERY
9 a.m. — Continuation of Canadian championships, St. Michael's University School.
BASEBALL
6:30 p.m. — Victoria Senior Amateur League, Kubicek's Home Service vs. Gorge Hotel, Lambrick Park.
SOFTBALL
6:30 p.m. — Victoria Senior Women's League, CJVI Vicettes vs. Ingraham Hotel, GSV Combos vs. Stockers North Americans, Hyacinth Park.
6:30 p.m. — Sidney Men's Association, Victoria Chiefs vs. Sidney Hotel, Sansha Park.

CASTLE, HARVEYS TRIUMPH

Harvey's Sporting Goods and Castle Properties both benefitted from solid pitching performances and strong attacks to score easy softball victories Friday.

Brian Vanderkratch allowed only one hit — Greg Sam's sixth-inning single — and his teammates supplied hits as Harveys blanked Victoria Chiefs 7-0 in a Sidney Men's League game at Sanscha Park.

Mickey Nunn belted a two-run homer for Harveys, who moved back into a tie for first place and face co-leading Seaboard Properties Sunday.

Bob Dalziel allowed only three hits to spark Castle Properties to an 8-1 triumph over Esquimalt Juveniles in a Heywood Men's League encounter.

The Stuffy McGinnis League, meanwhile, launched play this morning in a nine-team double-loss tournament at Central Park. The event winds up Sunday.

New Owners For Blades

SASKATOON (CP) — Saskatoon Blades of the Western Canada Hockey League were sold Friday to a three-man group which includes Jack McLeod, who has been the general manager and coach of the club for the last six years.

McLeod's partners include Saskatoon businessmen Nathan Brodsky, the majority shareholder, and Joe Reich. The club was bought from Jim Piggott, who has been involved in the ownership of a junior club in Saskatoon for almost 20 years.

McLeod will retain his post as coach and general manager and also is the team president and governor to the league.

Four Tied for Lead

PLYMOUTH, Ind. (AP) — Judy Rankin and three others tied for the lead with three-under par 69's in Friday's rain-delayed first round of a $50,000 Ladies' Professional Golf Association tournament.

Rankin was tied with Sally Little, Kathy Martin and Sylvia Bertolaccini after the first 18 holes. Tournament directors at the Plymouth Country Club said the first round would be resumed this morning prior to the second round.

Twenty-seven golfers completed the 18 holes before rain halted play.

Knudson, Norman Close to Leaders

MOUNT HOPE, Ont. (CP) — Greg Pidlaski and Leon DeCaire, both from Toronto's Uplands Golf Club, shot course-record five-under-par 66s Friday to share the first-round lead in the Ontario Open championship.

DeCaire, 34-year-old Uplands head pro, was in the clubhouse shortly after lunch with his 66 that beat the previous mark of 67 on the 6587-yard Mount Hope Golf and Country Club course.

Almost three hours later, Pidlaski rolled in with his 66 and a share of the lead in this $20,000 tournament.

Tour veterans George Knudson of Toronto and Moe Norman of Gilford, Ont., were among four golfers one stroke behind the leaders. Also in with 67s were amateur Greg Patterson of the host Mount Hope club and Greg Wagstaff of Toronto.

John Morgan of Victoria headed a list of three B.C. golfers with a 71 while Dave Barr of Kelowna carded a 74 and Terry Wiens of Vancouver a 78.

Greg Pidlaski, Ont.	35-31—66
Leon DeCaire, Ont.	33-33—66
George Knudson, Ont.	33-34—67
Greg Wagstaff, Ont.	34-33—67
G. Patterson, Ont.	33-34—67
Moe Norman, Ont.	35-32—67
Tom McGinnis, U.S.	33-35—68
T. Miskiolczi, Ont.	34-34—68
Ken Fulton, Ont.	36-32—68
Ben Kern, Ont.	36-33—69
Harvie Ward, U.S.	33-36—69
Bob Breen, Ont.	34-35—69
Charley Callaway, U.S.	34-36—70
C. Callaway, U.S.	34-36—70
Dave Garner, Ont.	33-37—70
V. Baker, S. Africa	37-33—70
a-Gary Stickl, Ont.	34-36—70
Ken Venning, Ont.	37-33—70
Ted Pease, Ont.	34-36—70
Lars Melander, Ont.	34-36—70
Ken Trowbridge, Ont.	36-34—70
Bob Panasiuk, Ont.	37-33—70
Dan Halldorson, Man.	33-37—70
Mark Shushack, Ont.	34-36—70
Bob Rose, Ont.	33-37—70
a-Amateur.	

Judge Reserves Verdict

KAMLOOPS (CP) — Judgement was reserved Friday in the trial of leftwinger Archie Henderson of Victoria Cougars of the Western Canada Hockey League.

Following summations in county court, Judge Patrick Dohm reserved decision to June 30.

Henderson is charged with assault causing bodily harm after a player with the Kamloops Chiefs, Larry Lestander, was struck in the face and injured in a game here Jan. 25.

Counsel for Henderson argued that Henderson's action was not deliberate, but only a reflex action. He attached inconsistencies in the testimony of witnesses and said it was interesting the referee had assessed Henderson only a two-minute penalty.

He also said violence is normal in hockey and the injury to Lestander was an isolated but normal incident. He added that the public encourages violence in hockey and is fascinated by it.

The crown described the incident as a malicious, unprovoked attack, claiming it did not take place in the heat of the moment.

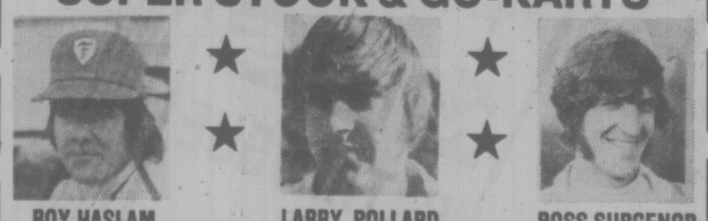
B.C. LIONS
BUS CHARTER
See
ANTHONY DAVIS
in his CFL Debut
ARGOS vs LIONS
Tuesday, June 29
For information phone
388-7111
Weekdays 6-9 p.m.
Sat. 12-6 p.m. Sun. 12-3 p.m.

WRESTLING
Memorial Arena
Thurs., June 24
8:00 P.M.
PACIFIC COAST TITLE
KINJI SHIBUYA
(Champion)
vs.
GENE KINISKI
(Former Champion)
Carlos Rocha vs. John Quinn
4-MAN TAG TEAM
Francis and Franks vs. Ramstad and Froelich
Goodvoice vs. Khan
Clynes vs. Armstrong
Tickets on sale at ARENA BOX OFFICE $4., $3.50, $3. Rush Under 12 $2.50 Rush. Rush sold at the DOOR only.

VICTORIA Junior 'B'
LACROSSE
SUNDAY, JUNE 20 — 2:00 P.M.
Memorial Arena
VICTORIA
"STRATHCONA STINGERS"
vs.
NEW WESTMINSTER
"SALMONBELLIES"
Adults $1.00 Children 50c
Greater Victoria Box Lacrosse Assoc. 6-19

Juan de Fuca
RECREATION CENTRE
1767 ISLAND HIGHWAY /
VICTORIA, BRITISH COLUMBIA
JUAN DE FUCA
SUMMER HOCKEY SCHOOL
Registrations are being taken daily at the Juan de Fuca Recreation Centre, 1767 Island Highway, Victoria, B.C.
4 Weekly Sessions Monday to Saturday Commencing August 2, 1976. Cost $35 per week.
DAILY PROGRAMME CONSISTS OF:
• 3 hours on Ice Instruction
• Lectures and Films
• Dryland Training
• Sports and Fitness Programme
FOR FURTHER INFORMATION PHONE:
478-8384 or 478-3045

SUNDAY SPECIAL
SUPER STOCK & GO-KARTS



ROY HASLAM LARRY POLLARD ROSS SURGENOR
CARLING OPENER
SUPER STOCK OPEN COMPETITION
75 FEATURE RACE—$4,000 PURSE
GATES OPEN 11:30 A.M. TIME TRIALS 2 P.M. RACING 3 P.M.
100 LAPS — "GO-KARTS" $1,000 PURSE
PRESENTED BY CAPITAL CITY GO-KART CLUB
100-LAP GO-KART RACE 12 NOON. TIME TRIALS 11:30 A.M.
GO-KARTS — SUPER STOCKS
ADULTS $3.50 STUDENTS & O.A.P. $2.75 CHILDREN 6-12 $1.00
SUNDAY AFTERNOON
WESTERN SPEEDWAY
6-19

Deadline Extended In Times Tourney

Bad weather just after the start of the third annual Victoria Times Public Parks Tennis Tournament disrupted quite a few matches and so we have been forced to extend the first-round deadline.

All first-round matches were to have been completed and the results back in to the Times newsroom by 5 p.m. Friday. But, as there are still quite a lot of results to come in, particularly in the men's singles event, we are giving those who have not played yet until 5 p.m. next Wednesday. In matches not reported by then, both players will be disqualified from the tournament.

Those players who have dodged the rain showers and got through their matches seem to be enjoying the tourney, sponsored this year by the Times, Island Indoor Tennis and by the Vancouver Island Lawn Tennis Association.

There have already been many close matches, quite a few of them going to a tie-breaker at 9-8.

In a classic mixed doubles game, the four "A"s did battle — with Alan Graves and Anne Churchill just nipping Alan Whitely and Ann Sutherland, 6-4, 4-6, 6-4.

Another couple sent the result card in with a little note on the bottom saying "We really enjoyed playing in this tournament" — even though they lost 9-3!

Cards have been sent out to those players who have advanced and the deadlines for second-round matches vary between June 29 and July 9.

Results recieved so far:

MEN'S SINGLES

First Round — Gordon Greer defeated Dale Olesky 9-0; Gary Cameron defeated Dick Dukowski 9-7; Dave Patton defeated Jim Eaton (by default); Ross Berringer defeated Alan Graves 9-7; Trevur Smyth defeated Glenn Cornwell 6-0, 6-1; Russ Malcolm defeated Norman Guerin (by default); Martyn Van Straten defeated Paul Harris 9-1; Brian Hobbs defeated Bruce McCowen 9-8; David Heim defeated Alan Whiteley 6-1, 6-1; Alastair Glegg defeated Ian Downie 7-5, 6-1; Phillip Murton defeated Allan Becker (by default); John Taylor defeated Jim Lennox 9-2; George Watteyne defeated Marcel Bernier 9-7; Grant Hokestad defeated Chris Edwards 9-0; Rex Craig defeated Allan Scott (by default); Nick Halwornsky defeated Robbie Wilson 7-5, 6-3; Mike Jolly defeated David Foster 9-1; Edward Steele defeated Henry Hohlachoff 9-3; Barry Scroogs defeated Ace Corbin 9-3; Ian Granlin defeated Joe Hammond 10-8; Amos Tickner defeated Mel Finch 9-5; Dan Lyle defeated Dave Nonen 9-3; Dave Granlin defeated Derek Dashwood 9-1; Gary Lokken defeated Yves Vial 3-6, 6-3, 6-2; Tom Watson defeated Ben Wong 9-5; Dennis Thompson defeated John Russell 9-1; Chris Bilinski defeated James Ross (by default); Gary Mols defeated Bob Battles 11-9.

WOMEN'S SINGLES

First Round — Lynn Derry defeated Laurie Blay 9-6; Karen Darley defeated Christina King 6-2, 6-2; Carolyn Jones defeated Kathy Fenness 9-3; Margaret Dukowski defeated Jocelyn Harris 9-8; Dawn MacPherson defeated Penny Murray 9-5; Wendy La Fave defeated Madge Jones 9-5; Elsie Nicholl defeated Sylvia Bachop 6-1, 6-1.

BOYS' SINGLES

First Round — Gord Ridlin defeated Dale Stake 6-1; Steve Majocha defeated Dave Davenport 9-6; Peter Brix defeated Mark Lyn-Kee-Chow 9-6; Rhys Smallwood defeated Bob MacPherson 9-3; Gary Nunn defeated Craig Forbes (by default); Russ Paradice defeated Steve Skultety 9-4; Joe Thompson defeated Bill Pauline 9-4; Ray Hemmingsen defeated Stephen Schober 9-7; John Pollen defeated James Ross 6-0, 6-1; Barry Kalyn defeated Ian Scott 9-3; Mark Wyatt defeated Derek Peters 1-6, 6-2, 8-6; Steve Grant defeated Victor Zupanc 9-7; Frank Low defeated Richard Clark 9-1.

GIRLS' SINGLES

First Round — Jaine Grew defeated Shirley Norgaard 9-4; Lynn MacKeen defeated Elizabeth Albucz 9-6.

MIXED DOUBLES

First Round — E. Druce and J. Arnold defeated D. Lyle and L. Cooper 9-3; S. and L. Doney defeated L. and J. Mazer 9-5; D. Granlin and J. Rushton defeated T. Esplen and S. Johnston 9-6; A. Graves and A. Churchill defeated A. Whiteley and A. Sutherland 6-4, 4-6, 6-4; C. Edwards and L. Virolainen defeated R. Ireland and N. Longphee 9-5; J. Harris and B. Buttler defeated C. McDiarmid and J. Ciazle 9-3; G. Cameron and R. McKenzie defeated E. Albucz and J. Cocciolni 9-2; V. and B. Pratt defeated S. Angus and D. Sargent 9-5; D. and L. Lacheur defeated K. Lindquist and B. Beck 9-6; L. Blay and J. Hammond defeated H. and S. Hohlachoff 9-2; T. Smyth and K. Coates defeated H. Bunyan and D. Rostrup 9-3.

BASEBALL SCOREBOARD

AMERICAN LEAGUE

Eastern Division

	W	L	Pct	GBL
New York	35	22	.614	—
Boston	28	29	.491	7
Cleveland	28	29	.491	7
Baltimore	28	31	.475	8
Detroit	26	32	.448	9½
Milwaukee	24	31	.436	10

Western Division

	W	L	Pct	GB
Kansas City	39	20	.661	—
Texas	33	24	.579	5
Minnesota	28	31	.485	11
Chicago	27	30	.474	11
Oakland	29	33	.468	11½
California	26	39	.400	16

New York 010 000 010 000 01— 3 11 0
Chicago 100 000 010 000 00— 2 12 2
Holtzman, Lyle (8), Jackson 2-1 (12) and Munson; Johnson, Hamilton 2-3 (8) and Downing.

Boston 000 010 002— 3 7 1
California 000 000 010— 1 6 1
Jones, Murphy 1-2 (8) and Fisk; Kirkwood, Hassler 0-4 (3) and Etchebarren, Humphrey (4), Garrett (8).

Milwaukee 000 100 101— 3 8 1
Oakland 001 100 000— 2 5 0
Augustine, Castro 1-0 (8) and Moore; Bosman, Todd 6-5 (8) and Haney. Home runs: Milwaukee — Scott (6th), Aaron (5th).

Baltimore 030 030 300 - 9 12 1
Texas 000 100 102 - 4 11 1
May 5-3, Miller (9) and Dyncan; Umberger 7-5, Hargan (2), Terpko (8) and Sundberg. Home Runs: Baltimore — Jackson (6th), May (12th); Texas — Mors (3rd.)

Kansas City 111 000 101 - 5 9 2
Cleveland 002 010 000 - 3 13 1
Leonard 7-2 and Martinez; Waits, Thomes 0-1 (4), Kern (8) and Ashby.

Detroit 200 100 010 - 4 11 0
Minnesota 001 000 010 - 2 11 2
Roberts 6-5 and Freehan; Hughes 2-6 and Wynegar. Home run: Detroit — Freehan (2nd).

NATIONAL LEAGUE

Eastern Division

	W	L	Pct.	GB
Philadelphia	42	17	.712	—
Pittsburgh	35	25	.583	7½
New York	33	33	.500	12½
Chicago	28	33	.459	15
St. Louis	27	35	.435	16½
Montreal	20	35	.364	20

Western Division

	W	L	Pct.	GB
Cincinnati	39	24	.619	—
Los Angeles	37	27	.578	2
Chicago	33	28	.541	5
Houston	29	35	.453	10½
Atlanta	24	36	.400	13½
San Francisco	23	42	.354	17

Los Angeles 200 010 030—6 13 0
Montreal 000 000 303—3 14 1
Rhoden, Marshall 4-3 (7), Hough (8) and Rodriguez, Yeager (8); Fryman, Murray 0-4 (6), Scherman (8) and Foote. Home run: Montreal — Morales (1st).

Cincinnati 200 000 201—5 10 0
Philadelphia 010 230 00x—6 12 2
Billingham 5-5, Hinton (5), Borbon (6), Eastwick (8) and Bench; Lonborg 8-3, Garber (9) and Boone. Home runs: Philadelphia—Schmidt (18th), Allen (6th); Cincinnati—Foster (13th, 14th).

San Diego 010 201 000—4 8 1
St. Louis 000 421 00x—7 10 1
Jones 12-3, Tomlin (7) and Kendall; Falcone 5-5 and Ferguson. Home runs: San Diego—Winfield (11th), Ivie (4th); St. Louis—Cruz (6th), Brock (2nd).

Houston 100 000 101—3 7 3
Pittsburgh 003 112 00x—7 8 1
Richard 7-7, Pentz (6), Forsch (8) and Johnson; Candelaria 6-4, Moose (9) and Sanguillen. Home runs: Houston—Cedeno (10th), Roberts (4th); Pittsburgh—Stargell (8th).

Chicago 000 010 410—6 10 0
Atlanta 000 012 100—4 12 2
R. Reuschel 7-4, P. Reuschel (7), Zamora (7), Knowles (7) and Swisher; Morton 0-6, Leon (7), Beard (8) and Williams. Home runs: Chicago—Madlock (5th).

San Francisco 000 011 000—2 2 0
New York 000 102 00x—3 6 0
Dressler 1-5, Lavelle (8) and Rader; Seaver 7-5 and Grote. Home runs: New York—Milner (8th), Kranepool (5th); San Francisco—Evans (2nd).

Burrards Closing In On Leading Shamrocks

NANAIMO — A Western Lacrosse Association game had some stalling moments Friday but it didn't bother Vancouver as the second-place Burrards continued their climb towards first by defeating Nanaimo Timbermen 15-12 before 1,000 fans.

Vancouver now trails Victoria Shamrocks by four points.

Held up for an hour by the late arrival of the Vancouver team, the game was delayed again in the second period when Vancouver goalkeeper Pat Safaniuk was injured stopping a hard shot by Jim Lynch. Preliminary examination indicated the possibility of a broken or cracked rib.

Safaniuk's injury turned out to be a costly development for the Timbermen, who were only 8-9 at the end of the second period and had their third-period drive blunted by the fine goalkeeping of replacement Dave Evans, who blocked 14 of 18 last-period shots.

Pat Differ of Burrards and Brian Evans of Timbermen shared scoring honors, each with five points — Differ scoring three times and Evans twice.

Bob Salt also had three goals for Burrards, who got two goals from Doug Hayes and Bill Rawson and single goals from Rick Orner, Bob Holmes, Ward Sanderson, Brian Davidson and Dick Crompton.

Lynch, who also had two assists, Rick Baker and Bob Wasson all scored twice for Timbermen. Phil Ashbee, Bill Kirkland, Bob Avender and Wayne Sutherland each scored once.

	P	W	L	F	A	Pts.
VICTORIA	13	10	3	187	147	20
Vancouver	13	8	5	191	167	16
Coquitlam	13	5	8	168	185	10
Nanaimo	10	4	6	120	147	8
New West.	11	3	8	158	178	6

Next game: Tuesday—Coquitlam at Vancouver.

'Bellies Clip Rangers In Overtime

	P	W	L	T	F	A	Pts
VICTORIA	13	9	3	1	212	147	19
New West.	12	8	4	0	181	156	16
Burnaby	13	7	4	2	194	162	16
Coquitlam	15	4	10	1	203	274	9
Richmond	11	2	9	0	130	181	4

Next game: Tonight — New Westminster at Richmond.

NEW WESTMINSTER (CP) — Ivan Tuura scored three of his four goals in overtime to lead New Westminster Salmonbellies to a 19-15 win over Richmond Roadrunners in a Western Canada Junior Lacrosse League game Friday night.

New Westminster led 8-3 after the first period and 13-9 after the second, but Richmond forced the game into a 10-minute overtime period by outscoring the Salmonbellies 5-1 in the third period.

Steve Manning and Mark Tuura added three goals for New Westminster, while Rico Bellusci and Len Ciminelli each scored three goals for the Roadrunners.

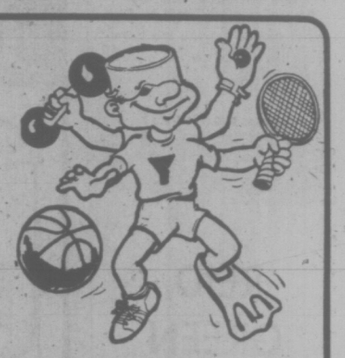
PRO SOCCER SCORES

North American

Minnesota 3, Washington 0.
Rochester 3, Miami 1.
Tampa Bay 2, San Diego 0.
New York 3, Toronto 0.

NOTICE
ANNUAL GENERAL MEETING
The annual general meeting of the Victoria Curling Club will be held at 1952 Quadra St., Victoria, B.C., at 8:00 p.m. on Monday, June 21st, 1976, for the purpose of approval of the financial statement for the year 1975-76. Appointment of auditors for the year 1976-77, election of officers and directors for 1976-77, election of honorary officers for 1976-77, other business.
G. J. Brown, Manager.
Victoria Curling Club

THINK ABOUT YOUR SON, THE GOLFER!
Register your son, the golfer, for the 14th annual B.C. Junior Boys' Golf College at FAMOUS MEADOWLANDS Golf and Country Club in Chilliwack! Let the host pro, former national champion Bill Mawhinney and other CPGA pros like Earl Davies of Gorge Vale and Don Billsborough of Uplands give your son the best of coaching! The $220 fee includes motel accommodation, complete with swimming pool, ALL food, ALL group and individual instruction, ALL practice balls, ALL golf games—everything! The college starts Monday, July 19 for five days. Registration is Sunday, July 18. Applications at CPGA pro shops, or phone Bill Mawhinney at FAMOUS MEADOWLANDS—792-2302 or college chairman Jack Westover at the Grandview Golf Centre, 435-8311. Your son, the golfer, will thank you!

WEEKLY SUMMER SPORTS SCHOOLS
for 9 to 15-year-olds
MONDAY TO FRIDAY — 9 a.m.-3:30 p.m.
★ BASKETBALL JULY 5-9
★ VOLLEYBALL JULY 12-16
★ RACQUET SPORTS or JULY 19-23 AUG. 9-13
★ SOCCER JULY 26-30 or AUG. 16-20
★ SOFTBALL AUG. 2-6
★ FLOOR/FIELD HOCKEY AUG. 23-27
6-19

$17.50 each school
($12.50 second family member)
★ Each Sports School also includes a daily recreational swim.
REGISTER TODAY
YM-YWCA 386-7511 880 Courtney Street

RACE RESULTS AND ENTRIES

EXHIBITION PARK

FRIDAY'S RESULTS

FIRST RACE — $1,950, claiming, three-year-olds, six and one-half furlongs.
Blue Moon D. (Johnson) $4.90 $3.20 $2.10
Blind Bluff (Chabara) 3.60 2.20
Supreme Michael (Loseth) 2.40
Also ran: Aming High, Fleet Ensign, Boisbeau, Music Mill, Frosty Serenade, Mr. O'Giant, Sharatz. Time 1:22. Quinella paid $7.80.

SECOND RACE — $2,300, maiden claiming, two-year-olds, three furlongs and 150 yards.
Alf's Delivery (Smith) $6.20 $3.80 $2.80
Swan Khal (Cuthbertson) 4.50 3.70
La Turin (Chabara) 5.10
Also ran: Joynick, Fast Gift, Livingstone Coco, Cedar Sal, Bobby Lusto, Sully Savan. Time 0:44 1-5.

THIRD RACE — $1,950, maiden claiming, three-year-olds, six and one-half furlongs.
Freiach (Barroby) $112.80 $34.80 $11.90
Felix Ribbeau (Smith) 5.60 3.80
Canadian Sliver (Lanoway) 5.40
Also ran: No Scandal, Time To Market, Count The Pearls, Prince Tai Pan, First Tango, Grande Ole Charlie, Teddy Bear D. Time 1:20 4-5.

FOURTH RACE — $2,300, claiming, three-year-old, six and one-half furlongs.
Golden Zephyr (Chabara) $4.90 $2.80 $2.50
Just Facts (LeBlanc) 2.40 2.40
Wily Roman (Demorest) 5.40
Also ran: Years and Honor, Welcome North, Mr. Bradley, On The Aisle. Time 1:20 2-5. Exactor: $15.

FIFTH RACE — $2,800, claiming, three-year-olds, six and one-half furlongs.
Summor Shot (Barroby) $7.00 $4.00 $2.80
Local Boy (Johnson) 5.70 3.70
Orlie's Jet (Carter) 3.30
Also ran: Last But Best, World Hero, Copper Monarch, Sunday Summit, Wyn Spree. Time 1:20.

SIXTH RACE — $1,950, claiming, three-year-olds and up, six and one-half furlongs:
McNoon (Manning) $22.20 $10.50 $5.80
Jacks Crystal Ball (Cuthbertson) 22.20 9.00
Choice Lad (Loseth) 3.10
Also ran: Winning Smoke, McLeod Breeze, Charlotte Breeze, Heers Hope, Lupercue, Grey For Sure, Moon Golfer. Time: 1:20 2-5. Exactor paid $412.90.

SEVENTH RACE — $3,600, claiming, three-year-olds, six and one-half furlongs:
Devils Daughter (Lanoway) $15.80 $5.90 $4.10
Pearly D. Will (Loseth) 5.30 3.30
Choya (Smith) 4.30
Also ran: Pacific Diamond, Tudor Lou, Dorset Place, Solar Runner, Jet Of The Time, Easters Trophy, Hola Magic. Time: 1:20.

EIGHTH RACE — $4,600, allowance, three-year-olds, one and one-sixteenth miles:
Title Victory (Johnson) $7.70 $4.70 $3.50
Major Hike (Barroby) 8.10 5.10
Market Mood (Furlong) 4.50
Also ran: Darlenes Joy, Bending, Girl Of Summer, Jennywin. Time: 1:47 4-5.

NINTH RACE—$4,400, claiming, three-year-olds and up, one and one-sixteenth miles.
Lightning Wing (Maese) $37.70 $12.60 $8.30
Thats The Key (LeBlanc) 4.60 3.80
Balance Of Trade (Barroby) 4.20
Also ran: Charles Of York, Why Beeb, Freedom Charger, Haigs Drive. Time 1:47 1-5.

TENTH RACE—$1,950, claiming, three-year-olds and up, six and one-half furlongs.
Ais Patient (Barroby) $11.80 $5.40 $4.00
Jack N'Ginger (Maese) 8.80 6.20
Charlie George (McMahon) 9.80
Also ran: Iron Springs, Langley Beau, Labelle Rouge, The Aryan, Tays Image. Time 1:21. Quinella paid $33.90.
Attendance: 9031. Mutuel handle: $746,876.

MONDAY ENTRIES

FIRST RACE — Claiming, $1,950, for three-year-olds, six and one-half furlongs:

Kickerville Lil (Furlong)	113
Tickety Toc (Arnold)	118
Singing Wheels (Hernandez)	108
Swan Lake Lady (Airth)	108
Balladier Babe (Lanoway)	113
August Nite (no rider)	108
Kriskory Blue (McMahon)	113
Jet Streaker (Tierney)	113
Postal Code (Chabara)	113
Brazen Barbara (Loseth)	109
Also eligible:	
Shani Bob (Johnson)	113
Crafty Times (LeBlanc)	113
Single Swinger (Smith)	113
Little Red Jet (Krasner)	113

SECOND RACE — Claiming, $2,300, for two-year-olds, six furlongs:

Worring Joe (no rider)	120
a-Goin Dude (Cuthbertson)	115
Waldesruh Freddy (Barroby)	115
Can Can Bob (Krasner)	115
Jr. Tomahawk (Rich)	115
Weedonal (Carter)	115
Abatts Willie (Salas)	115
Kims Image (McMahon)	115
Sailors Horizons (Arnold)	115
Purging (Tierney)	115
Also eligible:	
a-Don Francesco (Brownell)	115
a-J. Iaci entry.	

THIRD RACE — Claiming, $1,950, for three- and four-year-olds, six and one-half furlongs:

Chinese Dinner (LeBlanc)	114
Pallotti (Furlong)	114
Lofty Blue (Chabara)	119
Rehability (Manning)	104
Radical Innocence (McMahon)	114
No Wind (no rider)	109
Mabe A Jewel (Hernandez)	108
Madame Temeraire (Brownell)	114
Westsyde Story (Tierney)	114
Leona R (Wolski)	114
Also eligible:	
Grosse Grosse (Loseth)	114
Country Wine (Smith)	119
Nobhill Lady (Furlong)	114
Shadow Cove (Krasner)	119

FOURTH RACE — Claiming, $1,950, for three-year-olds and up, six and one-half furlongs:

Hidden Lake (Charlton)	114
B. Laurel (Carter)	120
No Acception (Demorest)	112
First Breeze (Rich)	112
Nairai (Ho)	117
Alibhai's Feature (Salas)	117
Timeher (Chabara)	115
Morning Dora (Cuthbertson)	120
Peerless Peg (Lanoway)	120
Arnak (Loseth)	112
Also eligible:	
Miss Patty Poo (Loseth)	106
Alder Lily (Johnson)	117
Miss Jay Note (Airth)	107
Mickey Finn (Lanoway)	117

FIFTH RACE — Claiming, $2,700, for three-year-olds, six and one-half furlongs:

Easter Gem (Cuthbertson)	118
Glory Life (Chabara)	113
Kings Countess (Tierney)	113
Boundary Lady (Charlton)	113
Lady Chapel (Smith)	113
Sorrey Belle (LeBlanc)	113
Pool of Dreams (Loseth)	105
Azulique (Airth)	108
Arco's Pepe (Carter)	113

SIXTH RACE — Claiming, $3,000, for three-year-olds and up, six and one-half furlongs:

Charles Caori (Barroby)	116
Uncle (Arnold)	116
Bendaway (Chabara)	119
Secret Sovereign (Loseth)	114
Sammy Spats (McMahon)	122
Three Barry (Maese)	122
Landscape Page (Lanoway)	116
Scratch Harry (Tierney)	116
Doc Newby (Krasner)	116
Majors Pride (Smith)	116
Also eligible:	
Tough Magic (Cuthbertson)	119
Kelly S (Arnold)	119
Pacific Rim (Furlong)	119

SEVENTH RACE — Claiming, $2,700, for three-year-olds, six and one-half furlongs:

Boy Dancer (Krasner)	115
Lord Hubert (Johnson)	115
a-Windys Dunkett (Carter)	115
Billy Little Bear (Lanoway)	115
O'Cedar (Arnold)	115
Velvet Rainbow (Barroby)	115
Campbells Gamble (Rich)	105
La Waun (Tierney)	115
Silver Halo (McMahon)	110
Born Critic (Charlton)	115
a-Saturnalaia (Carter)	115
a—J. Goglin entry.	

EIGHTH RACE—Claiming, $3,400, for three-year-olds and up, six and one-half furlongs:

Salt Chuck (Brownell)	116
Citizens Award (Loseth)	117
Rods Price (LeBlanc)	116
Kippynite (Tierney)	122
Real Smooth (Arnold)	116
Hezalea (Charlton)	116
Cape Dyer (Maese)	116
Jandrew (Cuthbertson)	119
Lamont (Smith)	119
Jakshot (Carter)	116
Also eligible:	
Bel Can Jr. (Tierney)	116
Son Of Time (Airth)	106
Winbyaneke (Arnold)	122

NINTH RACE—Allowance, $5,200, for three-year-olds and up, one and one-sixteenth miles:

Persian Goddess (Carter)	111
Classic Myth (Johnson)	117
Spooky Lodge (Rich)	112
a-Go Peg Go (Loseth)	117
Lannys Sister (Lanoway)	114
Pirate Queen (LeBlanc)	117
Silky Steel (Mike James)	120
Gypsy Jewel (Maede)	117
a-Patti Ruth (Loseth)	112
Mottel Moon (Krasner)	114
Also eligible:	
Barbicle (Tierney)	114
a—May entry.	

TENTH RACE—Claiming, $2,050, for three-year-olds and up, one and one-sixteenth miles:

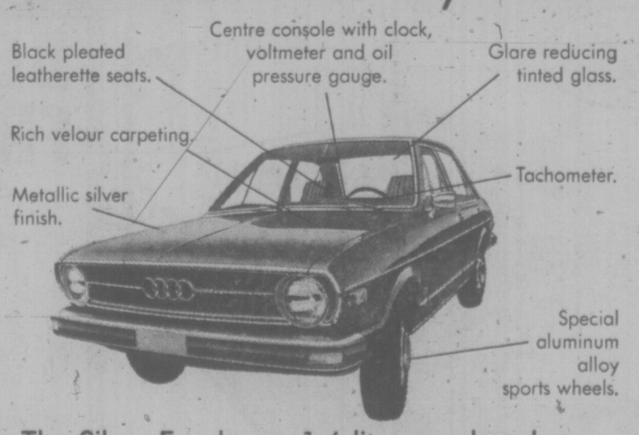
Oak Alley (Loseth)	117
Bald Headed (Rich)	117
Hasty Pirate (Chabara)	119
Prime Bit (Demorest)	107
Poonaward (Tierney)	119
Off Proud (Wolski)	119
Born Proof (Carter)	122
Second Perch (Johnson)	119
Treble Pleasure (Arnold)	114
Stormy Don (Barroby)	119

BISSON'S MOVING & STORAGE LTD.
384-6442
LOCAL AND UP ISLAND MOVING
6-10

AUTO RACING SATURDAY NIGHT
★ SUPER STOCKS ★
★ HOBBY STOCKS ★
TIME TRIALS 7 P.M. RACING ACTION 8 P.M.
ADULTS $3:00 STUDENTS & O.A.P. $2.50
CHILDREN 6 - 12, $1.00
SUNDAY AFTERNOON SUPER STOCK OPEN
75 LAP FEATURE RACE
GOKARTS—100 LAP RACE
WESTERN SPEEDWAY
6-18

GOLF
GROUP LESSONS

Adult Swing Class for July
Groups consist of a maximum of 10. Starts Monday and Thursdays June 24, 28, July 5, 8, 12, 15 and 19. Starts Tuesday and Fridays July 6, 9, 13, 16, 19, 23 and 27. Mornings, Afternoons or Evenings.
Junior Golf Clinic
(Limited Entry) Tuesday and Saturday mornings 9:30 to 10:30 a.m., 11:00 to 12:00 noon.
REGISTER NOW
ONLY $25 per course
Balls and Clubs included
Video tape replay and graph check available.
DOUGLAS GOLFLAND
770 Vanalman, off Douglas
479-5432
5-19

Silver Fox
Limited Edition by Audi.


The Silver Fox has a 1.6 litre overhead cam engine, front wheel drive, a luxurious interior plus a rare combination of performance and economy found in few of the world's cars.
DOUGLAS VOLKSWAGEN LTD.
PORSCHE-AUDI
SALES — LEASE — PARTS — SERVICE
3329 DOUGLAS 388-5466
Dealer Licence Number 00341A

NEED MONEY FOR SUMMER ACTIVITIES?

DELIVER A PROFITABLE TIMES NEWSPAPER ROUTE . . .
★ FOR A LITTLE SPARE TIME EACH AFTERNOON, you can earn from $2.00 to $4.00 a day, depending on the number of subscribers on your route.
★ WIN PRIZES OR CASH, and join the progressive boys and girls on trips to other cities
★ SUMMER MONTHS ONLY, OR PERMANENT. You have your choice for best opportunities.
CALL AT THE TIMES CIRCULATION DEPARTMENT, 2621 DOUGLAS ST., PHONE 382-3131, OR MAIL THIS APPLICATION FORM TODAY!
Circulation Department,
Victoria Times,
2621 Douglas St., Victoria, B.C.
Yes, I would like to deliver a Times Route in my neighborhood.
Name .....
(Please Print)
Address ..... Apt. No. .....
Phone ..... Age ..... School .....
☐ I would like a permanent route.
☐ I would like a route for the summer months only.
6-12

Victoria Seniors Pull Away

Victoria Golf Club scored its second sweep of the season to pad its first-place cushion in the Vancouver Island Seniors Golf League.

Oak Bay's team defeated Glen Meadows 6-0 while second-place Gorge Vale managed only a 3-3 tie with Uplands on Friday. Royal Colwood moved into third place by defeating Cedar Hill 4½-1½ in the day's other match.

Friday's results, standing:

Standing

Victoria	23½
Gorge Vale	18
Royal Colwood	15
Uplands	13
Cedar Hill	12½
Glen Meadows	8

COLWOOD 4½, CEDAR HILL 1½

Jack Reid defeated by Hubert Foxall, 3 and 2; Dick Skuce halved match with Ernie Wheeler, Colwood won four-ball; Don McCormick defeated Ted McKee, 3 and 2, Gordon Millin defeated Stan McFarland, 2 and 1, Colwood won four-ball.

Glen Meadows 6, Victoria 6

Gordon Rennie defeated by Dick Stokes, 4 and 3, Ron Shearer defeated by Bob Ayers, 2 and 1, Victoria won four-ball; Stan McCullough defeated by Dal Hawkshaw, 4 and 3, George Sherriff defeated by Eardley Wright, 1 up, Victoria won four-ball.

Uplands 3, Gorge Vale 3

Ted Williams defeated by Alf Leland, 5 and 4, Bob Davey defeated by Harvie Anderson, 4 and 3, Gorge Vale won four-ball; Cliff Miall defeated George Smith, 3 and 2, Doug Peden defeated Ken Ryan, 1 up, Uplands won four-ball.

REID, GREEN DEFEND TITLE

Hugh Reid and Wes Green of the Gorge Vale club will be attempting to repeat their triumph of last year when the annual Victoria District Centennial Foursomes golf competition is staged Sunday at the Uplands course:

Contestants are scheduled to start at the following times for the event, in which partners alternate in striking tee shots and hit alternate shots on each hole:

8 a.m.—J. Logie and A. Davies, H. Abercrombie and J. McMillan, W. Kenal and N. Bentley.
8:07—L. Glancy and B. Haldane, Don Wilson and Mike Bartkow, Lyle Crawford and Glen Crawford.
8:14—Chris Fuller and Don Gordon, Don Logan and Walt Litoski, E. Parkins and Gordon Ross.
8:21—J. Humphries and R. Oswald, Grant Rutledge and Rob Lee, J. Bell and L. Binks.
8:28—R. Soberg and D. Soberg, H. Drew and W. Helgason, K. Keating and W. Young.
8:35—Tom March and Phil Cottrell, B. McDougall and Stewart, W. Harrison and Henry Borge.
8:42—Al Lakten and Vic Pamou, W. Sheppard and Bill Taylor, Sid Mudie and Andy Flinnerty.
8:49—J. Inman and G. Aitken, Dewey Roy and John Mertes, A. Woronlecki and D. MacDonald.
8:56—W. Cannon and Tony Cannon, Pete McGibbon and Daryl Barnett, B. Langley and T. Cocking.
9:03—Darrell Herschmiller and Ray Herschmiller, Leo Shields and R. De Bellefeville, M. Waller and G. Pellow.
9:10—Dave Gibson and Jo Zdan, P. McNeil and D. Lindsay, Hal Gregg and Gord Johnston.
9:17—T. Wright and G. Wright, Jack Punshon and Gerry Nasser, Jim Parry and Brad Strome.
9:24—Greg Trevor and Tom Hutton, Mike Ott and Ab Robertson, Bob Bell and Wally Robertson.
9:31—Andy DeGirolamo and T. Robertson, J. Nott and F. Switzer, B. Gammon and T. Murray.
9:38—Hugh Woodward and Art Donkers, John Ingram and Mitch Schoo, Gordon Lloyd and Bob Lloyd.
9:45—Frank Ross and Ernie Neal, Dave Lowe and Murray Vandersteeg, David Rant and W. Sargent.
9:52—D. Dye and E. Dye, G. Ferguson and D. Ferguson, J. Campbell and S. Allan.
9:59—C. White and Paul Donaldson, Bob Moss and Don Moss, Max Miller and R. Paterson.
10:06—A. Hudson and J. Turner, Bill Merluck and V. Evans, Neil Campbell and Sean Murphy.
10:13—D. Gerow and A. Martyn, B. Burrows and J. Fraser, John Cennon and Marc Pallan.
10:20—M. Tower and E. Laird, George Carlow and Gord White, J. Irving and K. Kenyon.
10:27—T. Moody and George Hampton, D. McGowan and A. Ulmer, Larry Ware and Don Drummond.
10:34—Bill McColl and Harry Young, Brian Gandy and Terry Maxwell, Lanny Sawchuck and Bill Chapman.
10:41—Ray Harrington and Ron Bell, Don Farquhar and Bruce McFarlane, Blair Wilson and E. Wondra.
10:48—F. Hibberson and W. Shvetz, Jim Rutledge and Dave Watt, Ray Saxon and Fred Worthington.
10:55—John Halliwell and Tad McDiarmid, Mike and Jim Cook, Mike Fowles and Mark Taylor.
11:02—N. Haskell and G. Ebert, R. Hutcheson and G. Howells, Lawrie Kerr and Hugh Thorburn.
11:09—G. Pande and C. Leendertsen, Colin Softly and Lee Haskell, Howie Webb and Bruce Rands.
11:16—Stu Mitchell and Rick Irving, Tracy Ware and Rob Wilson, R. McMurtrie and E. Barry.
11:23—H. Reid and Wes Green, Don Molnwaring and Rick Rotherel, Jl Elder and John Oliver.
11:30—Cec Ferguson and Don Carlow, Bud Livingston and Brian Rands, Peter Moretti and Dan McClintock.
11:37—W. Wakeham and Al MacLeod, Dave Mick and G. McCauley, Grant Milliken and Earl Douglas.
11:44—J. Barlow and D. McCormick, Tony Ritchie and Greg Barnes.

Trophy Series On Monday

Competition in the women's golf series for the Harrison-Erickson Trophy will continue Monday at the Glen Meadows course with players starting at the following times:

10 a.m.—M. Hibberson, D. Shaw, M. Todd.
10:07—J. Turner, A. Thompson, J. Lovitt.
10:14—F. Chapman, S. Naysmith, J. Lawson.
10:21—S. Thompson, M. McNamara, T. Pierpoint.
10:28—J. Smith, P. Derry, B. Fiddess.
10:35—B. Phillips, G. Pumphrey, E. Hay.
10:42—E. Wondra, C. Johnson, I. Horne.
10:49—P. Mathews, B. Breffitt, E. McCormick.
10:56—L. Ropper, J. Gudewill, F. Macintyre, M. Robertson.

Woolco

Adjustopedic by Bodi-gard

MATTRESS OR BOX SPRING

Quality mattresses or box springs with extra-firm support---in the size you want---all going at one outstanding price now!



YOUR CHOICE
TWIN·DOUBLE·QUEEN·KING SIZES
MATTRESS OR BOX SPRING
NOW AT ONE LOW PRICE

73.76 EACH

Prices effective 'til June 26th . . . or while quantities last.

Out With The Old!
Time For A New Mattress & Box Spring

If the mattress you're sleeping on is sagging or lumpy — what better time to replace it than now? Luxury mattress with extra firm support has 312 13-gauge coil construction; Rubberized Sisal insulation; scroll-quilted for longer wear. Mattress has eyelet borders for better ventilation. Matching box spring is sturdily built to give superior mattress support. Your choice of twin, double, queen or king size. **King size unit consists of mattress and 2 box springs.**

HARDWOOD LEGS
Reg. Woolco Price 3.95 set
Woolco Sale Price
2.48
set of 6
Save 1.47

Colonial Style 39" Twin Ensemble

That empty room can become a guest room in one easy step! Scroll-quilted mattress has sisal insulation, Cotton ticking, eyelet borders. Ensemble includes mattress, box spring, Maple-finished headboard, Steel bed frame.

154.76 complete

Bed frame with 4 carpet rollers incl.



BED-FRAME Features Life Time Guarantee



39" Frame Non adjustable	23.95 each
Adjustable frame 36"x60"	29.95 each
Deluxe Queen Size frame	34.95 each

Woolco DEPARTMENT STORES
A DIVISION OF F. W. WOOLWORTH CO. LTD.

Town and Country Shopping Centre
Douglas Street and Saanich

Personal Shopping only, please!
Store Hours: Monday to Saturday
10 a.m. to 10 p.m.

BUY WITH CONFIDENCE
SATISFACTION GUARANTEED
REPLACEMENT OR YOUR MONEY REFUNDED

FIRST CHAMP FOR GERMANY IN 44 YEARS

WEST BERLIN (Reuter) — Ekkhard Dagge brought the first world boxing title to Germany in 44 years here Friday night when he beat World Boxing Council WBC light middleweight champion Elisha O Bed in the 10th round of their scheduled 15-round bout.

Dagge held on grimly in the early part of the fight and then saw O Bed turn on his heel and walk to his corner in surrender in the middle of the 10th round.

The last world title came to Germany in 1932 when Max Schmeling defeated heavyweight champion Jack Sharkey.

Mixed Rinks Sought

Only two more entries are needed to fill out the 40-rink draw in the 16th annual summer mixed bonspiel starting Thursday at Esquimalt Curling Club.

Gary Merrit's Duncan rink is back to try to retain the title in the four-event competition. The finals will be played on Sunday (June 27).

Following are the first draws for all rinks entered:

THURSDAY

6 p.m. Ernie Reynolds (Vic.) vs. Laurie Thompson (Play.); Keith Hamel (Esq.) vs. Ferd Pilon (Play.); George Becker (Vic.) vs. Gar Taylor (Vic.); Gavin Smart (Esq.) vs. H. L. Walker (esq.); Jack Crowther (Vic.) vs. Kelly Horrigan (Esq.); Bert Longhurst (Vic. vs. Joe Iannarelli (Esq.).

8:15 p.m. — Bob Cummings (Vic.) vs. Jim Lang (Esq.); Peter Jonsson (Vic.) vs. Bill Shearing (Esq.); Bob West (Vic.) vs. Jack Fyfe (Esq.); Derrell Sears (Esq.) vs. Stu Mould (Play.); Len Becker (Race.) vs. Bob Irvine (Oak Bay); Gary Merrit (Duncan) vs. Don Sutton (UVic.).

10:30 p.m. — Len Stewart (Esq.) vs. Doug Benedict (Vic); Neil Lehna (Vic.) vs. David Hunt (Oak Bay); Kelly Oulton (Vic.) vs. Howie Veilleau (Duncan); Torrey Gillott (Esq.) vs. Sandy Bull (Esq.); Dave Jefferson (Vic.) vs. Stu Palfrey (Play.).

FRIDAY

5:15 p.m.—John Best (Burnaby) vs. James Gislason (Pt. Alberni); John Wishlow (Van.) vs. Ray Guerton (Seattle).

Job for Boileau

QUEBEC (CP) — Marc Boileau, fired during the 1975-76 season as coach of Piftsburgh Penguins of the National Hockey League, was hired Friday to coach Quebec Nordiques of the World Hockey Association.



Tee Time

By Lyle Crawford

HELLO ALL GOLFERS — and certainly on this certain weekend in June, we offer our congratulations and compliments to all Dads, of whom we are happy to be one! And here at Western Golf Sales, 3400 Douglas, biggest golf shop on Vancouver Island, we're happy that many good people came our way to get their Dad a great golf gift! Now remember Dad — if you're not absolutely 100 per cent satisfied, just come on over to 3400 Douglas — and we'll make sure you go away happy! And in this banner year of golf on Vancouver Island, it's good to offer congratulations to the new Victoria golf champ, BRIAN GANDY of Cedar Hill. Speaking of this busy year in golf, may we remind all TOURNAMENT CHAIRMEN about coming to Western Golf Sales at 3400 Douglas for your prizes. We'll fit grand golf prizes to your budget — and then we'll give you another — absolutely free! MERCHANDISE MEMO — many golfers coming to Western Golf Sales at 3400 Douglas for the all-leather, all-weather DUNLOP golf shoes . . . LADIES — remember it's Western Golf Sales, 3400 Douglas, for those famed LAZY-BONES shoes, for more smiles per mile! And while you're here, take a look at our new bargain-priced Lady Tigress golf balls (ALL GOLFERS enjoy our Do-You-Mind-Spending-Less prices!) TRADE-IN TALK — remember here at Western Golf Sales, open till 9 p.m. every Friday, we take your old clubs in trade (at top dollar) when you buy quality clubs like MacGregor, BEN HOGAN, Spalding or PGA Ryder Cup. Got a broken, bent or battered club? We'll likely be able to fix it good as new, and we do so for ALL GOLFERS as soon as possible! Like — fast! CART COMMENT — hard-to-get Bag Boy carts are here at Western Golf Sales, 3400 Douglas — at dollars and dollars less! STUDENT SPECIALS — we offer 10 per cent discount to all students on all clubs! All bags! All carts! All shoes! See you soon, Partner!

6-19

Woolco summer CLEARANCE

25% to 50% OFF

ALWAYS WELCOME... CHARGEX

Ladies' and Teens' Fashion Skirts

Fantastic selection of skirts to choose from in belted and pull on styles. Made of Polyester/Cotton blends, available in solid colours and assorted colourful prints. Sizes 8-16.

Reg. Woolco Prices from 10.76 to 15.83 each

Woolco Sale Price:

$5 each

Ladies' Pant Suits

Top quality pant suits, available in long or short sleeve stylings. Polyester/Acetate blends, your choice of colourful patterns, prints, and solid fashion colours. Sizes 10-18.

Reg. Woolco Prices from 22.76 to 34.76 each

Woolco Sale Price:

from $15 to $20 each

Ladies' Skirt Suits

Great looking selection of ladies' skirt suits, your choice of several fashion styles. Available in Acetates, Acrylics and Polyesters in solid colours, checks, prints, and patterns. Long or short sleeves. Sizes 10-18.

Reg. Woolco Prices: from $25 to 34.95 each

Woolco Sale Price:

from $12 to $25 each

Ladies' Blouses

Choose from an incredible selection of ladies' blouses, available in long or short sleeve styles, pull on or button up fronts. Assorted colours, patterns, prints and appliqued designs to choose from. Made from Nylons, Acetates, Polyesters and Cottons.

Reg. Woolco Prices: from 8.69 to 27.95 each

Woolco Sale Price:

from $4 to $17 each

Prices Effective 'Til June 26 or WHILE QUANTITIES LAST.

Woolco DEPARTMENT STORES A DIVISION OF F.W. WOOLWORTH CO. LTD.

Town and Country Shopping Centre Douglas Street and Saanich

Personal shopping only, please!
STORE HOURS:
Monday to Saturday
10 a.m. to 10 p.m.

BUY WITH CONFIDENCE SATISFACTION GUARANTEED REPLACEMENT OR YOUR MONEY REFUNDED

White-water river ride is fine family sport

By ED RUMILL

FOUNTAIN HILLS, Arizona (CMS) — Maintaining a disciplined calm, we reacted not at all when a neighbor suggested we join him and his wife on a white-water ride down the Colorado River.

"It's a lot of fun," he assured us. "It's one of the best family sports I've ever known. The four of us have done it several times and it's what we think of first when I get a chance to have a few days off."

"A family sport? Could he be talking about what we had recently seen in a television special — life-jacketed people, protected by oil-skin coats and hats, seeming to hold desperately to ropes inside a big life raft, their colorful life jackets glistening with splashing water.

This is what he and his wife and two children did for a pastime; this is what he wanted us to do?

"Shooting rapids?" my neighbor said, repeating my question. "Well, I think your picture is a bit distorted. There's an occasional stretch of white water, but not the sort of rapids I think you're referring to. I've seen 7-year-olds and 77-year-olds making the trip and I'm not sure which had the most fun."

River running, it turns out, actually is a popular family sport in this part of the country and getting more popular by the day.

Families not only take boat and rubber raft trips down most of the major rivers of the West and Southwest, they even do it on extended vacations.

Some folks tackle the Colorado River in a day, while others take a week or more, camping along the way, exploring canyons, side rivers and swimming holes.

The picturesque Colorado winds through the magnificent Grand Canyon and is the most publicized and perhaps most challenging river in this part of the United States.

But Oregon's Rogue River, and Utah's Yampa and Green, are gaining in popularity. Further north are British Columbia's Fraser and Chilcotin Rivers. Idaho's Salmon also lures both weekend and vacationing river runners.

Of course, there's a lot more to it, if you are doing it right, than putting a craft into the river and taking off. Beginners, above all, should start out by hiring a guide.

And out here when you want an experienced hand to show you the way — to get you outfitted properly and make all the arrangements :— you get in touch with the American River Touring Association based in Oakland, California.

The founder and president is Lou Elliott and he now has his son, Bob, working with him full-time.

Elliott pointed out that boats are seldom used any more.

"It didn't take us long to find out that rubber rafts are much safer," he explained. "After all, a wooden boat can hit a rock and break up. A raft just bounces off and keeps right on going."

River runners wear all sorts of clothing, but Elliott recommends loose-fitting jeans, tennis shoes, long-sleeve shirts and a hat for shade.

"The idea is to be comfortable," Elliott said. "But of course quick-drying clothes make more sense because you can't help getting wet."

Some people who sign up for the Colorado River run, however, are disappointed.

"They feel shortchanged because they expected more thrills on the rapids," he continued. "You encounter white water only every five or 10 miles on the Colorado, and even then it's relatively tame. Where we guide our parties, no rafts ever tip over. In fact, it's almost impossiblee to tip a large raft.

"What families seem to enjoy now more than anything else are the frequent stops along the way for camping, exploring, cookouts, picture taking and the like."

The Elliotts can arrange trips on any navigable river in the West, or they will take you down the Amazon. A lot depends, of course, on how much you want to spend.

For example, a two-week excursion on the Colorado, through the Grand Canyon, runs better than $550. A one-day trip costs under $50. An international trip could cost you $750 or $1,600, but usually includes air fare and meals. The guides are all accomplished outdoor cooks.



White-water rafting on Idaho's Salmon River

PASSPORT PHOTOS
NO APPOINTMENT NECESSARY
ROY'S PHOTOGRAPHY LTD. 716 YATES ST. 384-1512

FOR TRAVEL INSURANCE
P. R. Brown and Sons Ltd.
782 Fort St.
385-3435

BEACH ACRES HOLIDAY RESORT
40 Acres of Playground by the Sea in Parksville
OPEN from June 26 to Labour Day
our gracious BEACH ACRES LODGE
rates from $14 (s), $16 (d)
RESERVE NOW for your September Holiday in a Family Cottage right on the beach
OFF-SEASON RATES BEGIN LABOUR DAY
PHONE 248-3424
R.R. 1, PARKSVILLE, B.C.

SALT SPRING
Tuesday June 29 — 9:30 a.m. — $11.50
Scenic trip to Crofton over parts of the old highway. Then short ferry trip to Vesuvius Bay. Tour around the island. Lunch at Ganges included. A most pleasant way to spend a day.

OREGON COAST
July 5 to 10, 6 days — Dble $175 ea. — Twin $185 ea.
A most scenic tour of the west coast. Pounding Pacific surf, rocky headlands, miles of sandy beaches. Two nights at Lincoln City right on the beach. Sea Lion caves, Sand Dunes, the Redwoods. An evening shopping in Portland.

MOUNT BAKER
Thursday July 15 — 8:00 a.m. — $13.00
A pleasant ferry ride and then drive to Bellingham. After lunch, we drive up to Mount Baker lodge. Beautiful mountain scenery and valley views.

SHUSWAP LAKE
July 20 to 23, 4 days — Dble $125 ea. — Twin $135 ea.
Lovely drive to the Interior. Fraser Valley and up the Canyon. Two nights in Kamloops. We take a delightful boat cruise on the lake up to the Cinnemousin Narrows. Lunch stop at Anglemont. Then drive the Okanagan Valley overnighting at Penticton.

HARRISON
Thursday July 29 — 8:00 a.m. — $13.00
Beautiful drive along the Fraser north shore stopping for view from Westminster Abbey. Then on to Harrison. Time for lunch, swim, wander the lake shore, and see the sights. Home via 7 p.m. ferry.

SUNSHINE COAST
Aug. 4, 5, 6, 3 days — Dble $90 ea. — Twin $95 ea.
A delightful tour up-Island to Campbell River-Forbidden Plateau-Campbell and Buttle Lakes. Overnight Discovery Inn. Ferry Comox to Powell River. Beautiful drive along the Sechelt Pen. Four ferry trips plus miles of scenery.

CRATER LAKE
Aug. 15 to 19, 5 days — Dble $140 ea. — Twin $150 ea.
We drive to Salem, the capital of Oregon, for the first night. Then up over the Willamette Pass and on to fantastic Crater Lake. Deep blue in color and surrounded by 1000-foot cliffs. On to Klamath Falls. Next day to Yakima then over to scenic Mount Rainier and Tacoma. Home via Hood Canal and Port Angeles.

B.C. TRAVEL
319—645 Fort St. 385-4732
Hours 9:30 to 12 — 2 to 5

introducing the all-season vacation destination NEW ZEALAND
Exciting! . . . spectacular lakes and fjords, glaciers, and soaring alps, tropical forests and steamy thermal area with spouting geysers, hot springs, bubbling mud pools and blow holes. You'll enjoy the fishing, hunting, skiing, hiking, and miles of sunny beaches as well as all-year lawn bowls and golf. New Zealand, a rare mixture of nature's wonders and Alpine splendor. Discover New Zealand, it's truly a world in miniature.
If It's Travel . . . It's Featherstone TRAVEL SERVICE LTD.
734 YATES STREET 386-6101 — COLWOOD PLAZA 478-9505 — 101-203 MENZIES AT SIMCOE 386-8427

LONG BEACH-SUNSHINE COAST
June 26 — 5 days — $125.00 sharing
This is an opportunity to view the variety of beauty presented by our own North Island and the Sunshine Coast from the relaxed vantage point of an air-conditioned, washroom-equipped, luxury coach with a trained, amiable escort. Parksville, Qualicum Park, Cathedral Grove, Long Beach, Strathcona Park, Gold River, Powell River and the magnificent scenery of the Sechelt Coast to Vancouver.
DISNEYLAND
A few seats available — July 3
DAY TOUR
June 27 — $12.50
HURRICANE RIDGE
A delightful day — not far away. A world of its own.
Call the holiday number 384-1432 — Capital Tours
403-645 Fort Street, Victoria (4th Floor, Yarrow Bldg.)
6-19

Thomas Cook
NEW LOWER PRICES
COACH TOURS '76
After 130 years in business, Thomas Cook knows the best buys for your travel dollar. We look after all the details for you and give you value for your money.
THE BEST OF BRITAIN — 7 to 13 days — from $209.00
THE BEST OF EUROPE — 7 to 28 days — from $235.00
Fares include reserved coach seat, hotel accommodation, many meals, knowledgeable tour escort, fares from London.
CONTACT YOUR TRAVEL AGENT OR YOUR NEAREST THOMAS COOK OFFICE
1322 Douglas St., Victoria 388-7811
416 Seymour St., Vancouver 688-0231
Over 840 Offices and Representatives in 137 Countries
6—19

BUS TO DISNEYLAND
10 DAYS from Victoria
Departs June 26, July 17, Aug. 14
from $203.00 each for family of four
Includes transportation by air-conditioned, washroom-equipped bus. Admission to Knott's Berry Farm and the San Diego Zoo, 2 admissions to Disneyland and 15 attractions and accommodation within walking distance of Disneyland while in Anaheim.
FLY TO DISNEYLAND
7 DAYS from Vancouver
Stay 5 minutes from Disneyland for $229 (adult fare per person based on family of 4) $189 (children's fare per person based on family of 4), limited space available, or be right on the spot in Disneyland.
ANAHEIM (7 nights) from $269.00
SAN DIEGO (7 nights) from $294.00
ANAHEIM (4 nights), SAN DIEGO (3 nights) from $279.00
LOS ANGELES (7 nights), fly/drive from $259.00
Departs June 26, July 3, 10, 17, 24, 31, Aug. 7, 14, 21, 28 from Vancouver via Pacific Western 707. Prices quoted are per person based on 4 in a room. For children's fare on the flight subtract $50.
ASK ABOUT OUR LATE BOOKERS SPECIAL
Phone Your Travel Agent or ALL- FUN TRAVEL
2620 Quadra St. Victoria, B.C.
382-4271 ALL FUN HOLIDAYS!
6-19

redwing
RENO FUN FLIGHT via CP Air
Be first to Reno — fly off for Saturday night action! Redwing's 7 exciting nights and 7 fun days in the "greatest little city in the world" (or if you wish, 5 nights in Reno and 2 nights in Tahoe — $7.50 extra). For everyone, we have a big bonus package which includes 6 breakfasts, 2 dinners and a Reno fun package!
Fly Every Sat. From $189—Depart Vancouver
Connecting transportation available from Victoria to Vancouver Airport on all Redwing Flights
DISNEYLAND FUN FLIGHT
Jet away to the Magic Kingdom via CP Air. Visit Disneyland, San Diego Zoo, Knotts Berry Farm, Universal Studios and much more.
7 NIGHTS—8 DAYS
Departures every Saturday
Family Holiday Price from $309.00
DISNEYLAND FUN BUS
Your Magic Fun Bus to Disneyland — only with Redwing do you see Disneyland, Knotts Berry Farm, Magic Mountain, San Diego Zoo as an included part of your tour. Family Holiday Prices from $231.50. Your 10-day Family Holiday Departures:
June 26, July 3, 10, 17, 24, 31 — Aug. 7, 14, 21, 28
RENO FUN BUS — RENO FUN BUS
The "greatest little holiday in the world" in the "greatest little city in the world" — choice of accommodations in Reno, a big casino package.
Every Saturday — from $131.50 per person sharing
CALIFORNIA NEVADA from $377.50
Redwing's Red Carpet Vacation — 16 sunny days in California and Nevada. Visit San Francisco, San Diego, Las Vegas, Reno. Departures June 20, 1976.
CALL YOUR TRAVEL AGENT OR
redwing travel
"the happy holiday people"
6-19 383-5311 645 FORT ST. 382-5194

U.K. CHARTER
DIRECT FLIGHT From Victoria to London
VICTORIA—LONDON—VICTORIA
AUG. 31-OCT. 5 (5 WKS.)
ONLY $439 RETURN
THIS IS A SUPER BARGAIN AND TIME SAVING FLIGHT TO LONDON
LIMITED SEATS ONLY—MUST BOOK NO LATER THAN JUNE 30.
BUDGET TRAVEL LTD.
386-7121 FOR RESERVATIONS

Luxury Apartment Homes now being offered on the Beach in Hawaii.
A Village by the Sea . . .
Kauhale Makai
ON THE ISLAND OF MAUI
KAUI OAHU MOLOKAI LANAI MAUI HAWAII
• Every home overlooks the ocean and fronts on a Beach Reserve.
• Fee-Simple Title
• 9½% financing 30 Yr. Term
• Two purchase plans, with as low as 10% down.
Priced from $49,000 to $97,500
Features Include —
• One bedroom in each apartment facing the ocean, with a lanai (Studio and 1 or 2-br. apartments available).
• Central air-conditioning.
• Concrete construction, which means sound-proof living.
• All electric kitchens with Frigidaire appliances, including dishwasher and garburator.
• Central court area landscaped with native trees and shrubs.
Plus an Exclusive Offer
"A GUARANTEED RENTAL PLAN" that takes the worry out of how you will rent it when you're not in Maui. We believe this offer to be unmatched by any other condominium offering. Call a Block Bros. Office now for full details.
BB BLOCK BROS. REALTY LTD.
BLANSHARD 386-3231 — SHELBOURNE 477-1841 — COLWOOD 478-5561
6-19

ON THE GO with Jerry Hulse

Paris boasts many oft-times charming little hotels

PARIS — Rumors notwithstanding, it won't be necessary to hock the Peugeot to obtain a reasonable hotel room in Paris this summer.

Small nests of comfort await the traveler throughout the city at Paris' oft-time charming little hotels. They are found from Montmartre to Montparnasse and from St.-Germain to the Etoile.

Granted, they might not match the snobbery of the George V or the Ritz, but what's missing in elegance will be made up in price.

And prices, if you're not careful, will be shocking this summer of '76. Take, for example, the fussy Meurice, where rates range from $70 to $78 a day single and $100 to $110 a day double.

Not even the knowledge that this venerable landmark faces the Rue de Riovoli makes up for fact that a guest could blow an entire week's hotel budget in little more than a night.

To avoid such a catastrophe, one need stroll only a couple of blocks beyond the Meurice to run smack into Hotel des Tuileries —still a bargain on the Rue St. Hyacinthe. Here the weary traveler will discover peace, comfort and a private bath for roughly $32 a day double or $26 single.

A historical landmark of 18-century origin, Hotel des Tuileries is only moments away from the Opera, the Louvre, Place Vendome and Place de la Concorde.

If prices at the Tuileries fail to fit the budget, the Hotel Prince Albert directly across the street at No. 5 Rue St. Hyacinthe is cheaper.

Although tacky, its rates are right, with singles up for grabs at $11 to $23 a night and doubles at $13 to $25, including taxes and service.

It should be noted that only the higher-priced rooms are equipped with private baths.

One of the true gems of Paris is found dead centre of the Seine, the Hotel de Lutece at 65 Rue St. Louis-en-L'Ile (Paris 75,004).

Its proprietor, young M. Roland Buffat, spent a small fortune renovating this former private home, transforming it into a charming 23-room shelter for the discriminating guest.

When I looked in, a huge basket of daisies stood by the door and a welcome glow shone from the fireplace.

Only three minutes by foot from Notre Dame, Hotel de Lutece lets rooms for about $35 a night double, taxes and service included. The continental breakfast delivered to the room each morning will cost the guest an extra $1.50.

Just next door the same owner has restored another old home, providing additional rooms for about $10 a night single (the W.C. is down the hall) to $20 for a twin with private bath.

★ ★ ★

This is a quiet residential neighborhood with homes at least 200 years old. No Metro rumbles beneath the foundations and nights are peacefully still.

Besides Notre Dame, the Pantheon is on view, and guests may buy all manner of sweets at a patisserie directly across the street.

Rue St. Louis-en-L'Ile is lined with small shops that dispense meats, cheeses, fruits and flowers. It is a breath of old Paris set in the Seine.

Close by on the Left Bank, Hotel Le Colbert is a rare discovery at 7 Rue de l'Hotel Colbert. In the heart of old Paris, it stands in the shadow of Notre Dame.

Indeed, windows on the north side of the building frame the Gothic spires of the famed cathedral. For such atmosphere, the management asks $35 a day for a double.

Hotel Le Colbert rises in the heart of the Latin Quarter, with Blvd. St. Michel and Blvd. St. Germain only steps away.

Were I asked to name the slickest small hotel in all of Paris, though, my vote would have to go to the charming, 45-room Hotel de l'Abbaye at 10 Rue Casette (Paris 75,006).

Only a couple of minutes off Blvd. St. Germain, Hotel de l'Abbaye is appropriately named in honor of the ancient abbey it occupies.

Pots ablaze with geraniums line the courtyard entrance and guests take their morning coffee in the peaceful winter garden. Just around the corner visitors will find the Church of St. Germain and that famed sidewalk cafe, Deux Maggots.

Rates at Hotel de l'Abbaye range from $27.50 single to $33 double. (Note: Rooms 12, 22 and 32 all face the garden with its musical fountain and ivy-covered walls.)

★ ★ ★

One of the best buys remaining in Paris is Hotel du Senat at 22 Rue St. Sulpice (Paris 75,006). This is also on the Left Bank and only a short stroll from Deux Maggots.

At du Senat, rooms are available for as little as $11 single and $12 double, breakfast included. The Ritz it isn't, but you'll find it cheery in a faded sort of way. Ask for David. He's been registering guests for the 15 years I've known about the place.

Just up the block is that other old standby, Hotel Scandinavia at 27 Rue de Tournon, which is only a few brief steps from the gates of Luxembourg Palace.

Its 22 rooms occupy five floors and guests should be forewarned that there is no lift.

Rates for a room with bath in this formerly private 17th-century mansion run $26 double. (Note: Ask for a room with four-poster beds.)

In this neighborhood of inexpensive hotels, the Grand Hotel des Principantes is another excellent choice at 42-44 Rue de Vaugirrard. It's 29 rooms are priced from $27 a day single and $29 double, complete with stall shower and continental breakfast.

One of my all-time favorites remains the Hotel St. Simon, a cluster of 36 rooms on Rue St. Simon just off Blvd. St. Germain. The neighborhood dates from the Napoleonic era and the furniture is best described as early Goodwill. But while the rugs are a bit bare here and there, still it exudes both warmth and charm.

What really counts, after all, is that the plumbing works, the proprietress is friendly and the prices are right, about $21 for a single or double with bath. If the bath isn't important, other rooms can be occupied for as little as $10 a day.

★ ★ ★

Hotel St. Simon faces a quiet street only a three-minute walk from the nearest Metro station in a neighborhood that's decidedly Left Bank — about a mile west of St. Germain des Prs.

My room, No. 12, is a third floor walkup facing Rue St. Simon with a clean sweep of the rooftops of Paris.

I flung open the window wide so Paris is perfectly framed in the first light of dawn. Could one ask for more, even at the Crillon? I think not.

Even Renoir would be moved by the scene.

To show our appreciation to our many friends in the Victoria area we are continuing our

MINI WEEKEND HOLIDAY

throughout the summer months at the same low price

$74.95 for two

Main building accommodation $64.95

FRIDAY AND SATURDAY ACCOMMODATION
SATURDAY AND SUNDAY BREAKFASTS
SATURDAY DINNER AND DANCING
Cabaret Friday 9 p.m. - 1 a.m., Sat. 9 p.m. - 2 a.m.

The George Inn
QUALICUM BEACH
Box 237, Qualicum Beach
John E. Newell, Manager Phone 752-9238

HEATED INDOOR POOL — SAUNA — CLOSE TO THE BEACH — RELAXING FRIENDLY ATMOSPHERE — GOLF

CANADIAN ADVENTURE TOUR
21 DAYS
BUS AND AIR
AUG. 29/SEPT. 18 or SEPT. 18/OCT. 8
A scenic bus tour across Canada to Quebec returning by air, or reversed.
769.00 each double
780.00 each twin
FOR RESERVATIONS, INFORMATION AND BROCHURE PLEASE CONTACT
WESTERN CANADA TRAVEL SERVICE LTD.
729 Johnson St. (Opp. Civic Parkade) 382-6160
6-19

Jet to Pacific beauty spots for thirty-three days.* (For only $2765)



Totem Travel has found a beautiful way to circle the Pacific. And at a very reasonable price.

Just look at the wonderful places you'll discover in this fully escorted tour.

The package price includes round-trip air fare from Victoria. Accommodations in selected deluxe and first class hotels. Full à la carte breakfast daily and many other meals. Sightseeing tours of marvelous destinations.

This trip departs Victoria November 12th, returning December 14th in plenty of time for Christmas. A perfect time to go because it's spring and fall in these parts of the world.

Now's the time to start planning this vacation of a lifetime. So come into a convenient Totem Travel office. We'll give you full details and a colorful brochure.

Then, this year, you could see the best of two worlds: The North and South Pacific.

*Based on sharing twin accommodation, 14 - 35 day GIT air fare, minimum 15 passengers. (Air fares subject to change without notice).

TOTEM TRAVEL
MAYFAIR 386-3277 HILLSIDE 595-1181
DUNCAN 748-2594 PORT ALBERNI 723-8138
Way to go!



Lynn Marshall
of CJVI RADIO
Personality Tour
DISNEYLAND
Take the Family to Disneyland
July 17-25
$340 Adult $240 Children
PRICE INCLUDES:
* Air Fare * Hotel Accommodation * Free Transfer From Hotel to Disneyland
* Deluxe Book of 15 Tickets for Disneyland Ride and Entrance Fee
* Baggage Handling and Tipping * In-Flight Meals and Bar Service
BOOK EARLY—Phone BUDGET TRAVEL 384-7121



Far eastward, ocean-vast, thy plains extend;
Westward thy snow-crowned mountains meet the sky; Havens of unclouded blue above thee bend, And the bright sun looks on thee lovingly."
John D Dillenback

One of the best ways to get a look at the Old West is to drive through it, stopping when you want. This year might just be the best time in the last 200 years to do it. The U.S. celebrates its 200th birthday this year and Bicentennial activities are planned all across the country.

To make your driving vacation in the U.S. easier and more pleasant, send in the coupon below. We'll send you a special Bicentennial Festival booklet, a U.S. road map and a brochure on the region you intend to visit.

It's all free. Mail the coupon soon.

FREE
Complete this coupon and mail to:
AMERICA SPARKLES, Box 8198, Toronto, Ontario M5W 1S8
NAME
ADDRESS APT. #
CITY PROV. POSTAL CODE
DESTINATION: (STATE(S))
Regional Travel Guide requested. Check one: ☐ Southwest ☐ Old West ☐ Great Lakes ☐ Northeast ☐ Far West ☐ The South
AMERICA SPARKLES

Fly-free South Seas Cruises.
Fly free to Hawaii (& back) for 31-day cruises from Honolulu Sept. 4, Nov. 6 & Dec. 13.

Sail away to the South Seas of your dreams. And let us speed you on your way with a free round-trip flight between Vancouver and Honolulu.

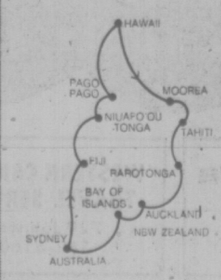
Your vacation begins with a flight to Hawaii from Vancouver on a Western Airlines DC-10 jet. You'll join the SS Mariposa or SS Monterey for one of our special 31-day South Seas cruises and then fly back to Canada.

Just imagine yourself in a comfortable deck chair, surrounded by an ocean of peace and contentment. This is your chance to take that South Seas cruise you've always dreamed of. And have us pick up part of the tab!



You'll experience all the splendor and romance of the fabled South Seas. And visit ten of its most beautiful ports. While you cruise, you'll enjoy the famous hometown hospitality and Aloha Spirit of the SS Mariposa or SS Monterey. Registered in the U.S., these proud ships are renowned for their incomparable cuisine, service, accommodations and entertainment.

See your travel agent about this remarkable South Seas vacation value. Ask about our full 43-day round-trip cruises from California, too. Or send us the coupon for full information.



Cruise Consultant, Pacific Far East-Line,
Pier 35, San Francisco, CA. 94133.
Call collect (415) 576-4150
Please send your brochure on Fly-Free South Seas Cruises.
VC 1564 61976
Name
Address
City Province/Zip
Travel Agent

Pacific Far East Line
SS Mariposa SS Monterey The friendly Americans
Western Airlines

Barbados seeks identity

By EDWARD NEILAN

BRIDGETOWN, Barbados (CNS) — The book on Barbados is that it is an island nation still seeking identity in the Caribbean sun.

Barbados rarely makes the front page. Most of the international mention that Barbados receives is in travel agency and airline brochures and on the travel pages of newspapers.

For the 250,000 Barbadians (also called "Bajans") who live on this pear-shaped island, the feeling is that there must be something more than tourism and sugar as sources of earning a living.

Part of the frustration stems from the startlingly high literacy rate — 98 per cent. With education comes rising expectations.

For most Barbadians opportunity for upward mobility is limited on this easternmost Caribbean island, which measures 21 miles by 14 miles at its widest point.

Some of the frustrations, inevitably, are taken out on tourists who send a powerful amount of tourist green into Barbados' coffers.

English, of course, is the language here, but it is often heard spoken with an intriguing (to the visitor) Barbadian patois. Language, however, is not the only tie to England. Barbados' National Assembly dates from 1639 and the present political, judicial and administrative systems are closely modeled on the British system of government.

The island is noted for its political stability and maturity and for the fact that a gradual and peaceful constitutional evolution toward self-government has been maintained during the last 300 years.

Freiburg still market place

By MARGARET NESS

FREIBURG, West Germany (CP) — The Zahringen dukes spent much of their lives founding strategically placed fortresses in central Europe. They chose so wisely that cities and towns have grown up around their castle-forts.

Two of the most famous are in Switzerland, the capital city of Berne and Basel, famous for its trade fairs. Less known is the charming medieval city of Freiburg, with a population of 160,000, between the mountains of Germany's Black Forest and the Vosges.

The original Zahringen castle was built in 1091 on the Schlossberg (castle mountain) to control a junction of two trade routes. It can be reached by a cable railway for a panoramic view of the red-roofed city.

Thirty years later, Duke Konrad von Zahringen and his brother Berthold III founded a town in the valley as a trading centre.

Today Freiburg is still a market place. Early every weekday morning farmers and market women bring in produce and flowers and set up stalls on the small square around the magnificent Gothic cathedral, flanked by imposing medieval buildings and a fountain with a gilded St. George, the city's patron saint.

Freiburg is worth a full day to walk through the old city core and drive or take a local bus up the residential wooded hillside. Or it can be used as a base for a few days' exploration of other Black Forest centres.

Make reservations well in advance to stay at the Rappen Hotel, a modernized old inn on the cathedral square. After an early breakfast, inspect the old buildings on the square.

The ornate and arcaded red sandstone merchants' hall has two lovely oriels. Across its Renaissance facade are statues of four archdukes from the period when Freiburg was ruled by Austria.

The sandstone Cathedral of Our Dear Lady is one of the most beautiful in Europe with its 114-metre-high tower and lacy spire. It is uniquely pure Gothic.

Few medieval communities could afford to complete their cathedrals in less than five or six centuries and their architectural styles incorporate Romanesque, Renaissance or Baroque features. But Freiburg, wealthy from its silver and lead mines, completed its edifice in a little over two centuries while Gothic style remained pre-eminent.

Have lunch at the Baren (Bear) Hotel, possibly the oldest in Germany, established in 1120. Its interior is as delightful as its fanciful orange-and-grey painted facade with a series of coats-of-arms.

The white-and beige town hall has an attractive Renaissance facade, oriels and an inside courtyard where comedies are presented in summer.

The university is famous, with 132 schools. The tower of the main building is four-tiered, like a wedding cake.

Canada's travel bill placed at $3 billion

TORONTO (CP) — Canadians spent almost $3 billion last year on travel, an increase of 22 per cent over the year before, and 59 per cent of the population took vacation trips, says a report by Traveldata International of Toronto for the federal office of tourism.

Expenditures in Canada were up 20 per cent compared with a 23-per-cent increase in spending by Canadians vacationing in the United States and a three-per-cent increase in other countries.

Air travel was down five per cent over the year before but that method of transportation was used in one out of four vacations. Automobiles were used in 63 per cent of vacation trips, up from 56 per cent in 1974.

Train and bus travel accounted for about eight per cent of vacation trips.

Daily spending by what the report called the average Canadian vacation party was $30 in Canada, $49 in the United States and $71 in all other countries.

Canada's share of the Canadian travel market remained unchanged fom the previous year at 71 per cent, with Nova Scotia making the most significant gain as a destination.

CAR RENTALS IN BRITAIN

Sedans delivered to meet arrivals at all major U.K. airports, seasonal rates from $50.50 weekly inclusive unlimited free mileage. Automatics, station wagons and campers available. Special tariff for one-way rentals. Advise requirements, including dates, to CARS, P.O. Box 38, Cobham, Surrey, England KT11 3BT.

RENO, LAS VEGAS, DISNEYLAND
HAWAII, CALIFORNIA, MARITIMES

DIRECT FLIGHTS FROM VICTORIA TO

NEVADA (7 days) Sept. 12, 19, 26, Oct. 3, 10, 17, 24

RENO by bus (7 days) July 10, 24, Aug. 14, 28, Sept 5, 11, 18, 25 from Victoria.

RENO by Pacific Western (7 days) from $149 each, double or twin accommodation. Departs every Sunday from Vancouver.
LIMITED SPACE AVAILABLE

LAS VEGAS, LAKE TAHOE (7 days) by Pacific Western Airlines, every Sunday from Vancouver.

LAS VEGAS (7 days) from $255.00, double or twin, leaving Sept. 19, 26, Oct. 3, 10, 17.

CALIFORNIA BUS (15 days) departs Vancouver June 26, July 3, 17, 24, 31, August 14, 21, September 4, 11.

MARITIMES (17 days) from Vancouver—July 10, 30, August 16, September 4, 25.

HAWAII from $329 (14 days) each, twin or double, for students and senior citizens. Fare includes accommodation, transportation by Pacific Western Airlines from Vancouver, tour of Honolulu, lei greeting and hotel tax — June 20, 27, July 4, 11, 18, 25, August 8, 15, 22, 29, Sept. 5, 12, 19.

PHONE YOUR TRAVEL AGENT FOR PRICES AND DETAILS
OR
ALL FUN TRAVEL
2620 QUADRA
382-4271
ALL FUN TOURS!
6-19

BLANEY'S TRAVEL

ESCAPE THE SUMMERS
of VICTORIA

Let the Arrangers at Blaney's Travel help you find your place in the sun.

HAWAII ★ JAMAICA ★ TAHITI
FIJI ★ CALIFORNIA
MEXICO ★ BAHAMAS ★ FLORIDA

THE ARRANGERS HAVE IT ALL GOING FOR YOU WITH RESERVEC II

MEMBER ASTA-CANADA

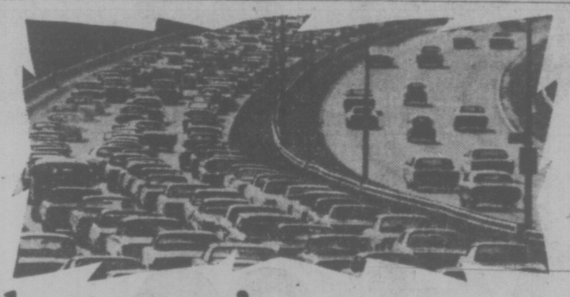
CONTACT:
BLANEY'S TRAVEL SERVICE LTD.
920 DOUGLAS STREET 382-7254
1503 WILMOT PLACE 598-4531
"The Arrangers"
6-19

SOUL TRAVEL
ECKANKAR
PATH OF TOTAL AWARENESS®
invites you to an . . .
INTRODUCTORY HAPPENING
Mon., June 21—8:00 p.m.
1012 Blanshard Street
Inquiries 383-7523

CRUISES
from the purser's office

MINI CRUISES
Victoria to San Francisco
2 nights, 3 days
Friday, July 23rd
DUE TO CANCELLATION
1 Cabin Now Left
$222 each
(Includes airfare San Francisco to Victoria.)
BOOK NOW

THE FULL SERVICE TRAVEL AGENCY
TRAVELWORLD
6-19
Travelworld
Bank of Commerce Building
ON VIEW AT DOUGLAS
382-3121
FREE PARKING IATA VIEW ST. PARKADE



If last year's summer holiday drove you crazy you'll love the Islands

INTERVAC invites you to become an "islander". This summer get away from over-crowded highways, camp grounds and cities. And take advantage of Intervac's off-season rates on the islands of Hawaii. Add up what last year's summer holiday cost you in: driving time, gas, bad weather, motels, and most of all, peace of mind. Then compare it to a relaxing, carefree holiday in the islands. Choose your favourite island and leave all the details to us.

The Hawaiian Islands

Discover Hawaiian summers; they're gorgeous. With gentle trade winds and temperatures in the 80's, you'll find Hawaii's summer weather ideal for getting a beautiful tan. And you'll find each island has its own special appeal, whether it be the lively night-life of Oahu, the lush tropical beaches of Kauai or the history of old Hawaii at Maui's whaling village of Lahaina.





Departures every Saturday now thru October via Wardair

One-Island Holidays – Oahu
14 nights from $359 21 nights from $489
28 nights from $559

One-Island Holidays – Maui
14 nights from $569 includes U-drive for 14 days

Two-Island Holidays – Oahu & Maui
14 nights from $539 includes U-drive for 7 days on Maui

Two-Island Holidays – Oahu & Kauai
14 nights from $489

Three-Island Holidays – Oahu, Kauai & Maui
14 nights from $599

Your Hawaiian holiday package includes:
• Round trip airfare via Wardair 707 with first-class meals and complimentary bar service • Hotel accommodation, based on double occupancy • Ground transportation to and from your hotel or U-drive where indicated • Traditional "Aloha" lei greeting on arrival • Welcome breakfast with Honolulu holidays • Welcome tropical fruit basket with Maui holidays • Baggage handling at Honolulu airport and porterage at Honolulu hotels • 4% Government Hotel Tax • U.S. Departure Tax ($3.00) • Wardair flight bag and passport folder • Services of Intervac ground representative.
Not included – $8 Canadian Transportation Tax.

HOLIDAYS BY WARDAIR
SEE A TRAVEL AGENT or call Intervac

These holidays are offered and operated by Intervac with Wardair Canada (1975) Ltd. providing the air transportation.
Prices quoted are for low season departures (April 17-June 12) and may vary with hotel selection.

HOLIDAYS BY WARDAIR AGENTS . . .

If It's Travel It's FEATHERSTONE TRAVEL SERVICE 101 Parliament Mews 230 Menzies 386-8427

WHITTOMES TRAVEL 1111 Blanshard Street 388-4271

traveleyden For Information and Brochures 388-4201

WESTERN CANADA TRAVEL SERVICE 729 Johnson 382-6160

THOMAS COOK World Travel Service 1322 Douglas St., 388-7811

BLANEY'S TRAVEL SERVICE 920 Douglas St. 382-7254 1503 Wilmot 598-4531 "The Arrangers"

4 SEASONS TRAVEL 620 View St. 384-7108

If It's Travel It's FEATHERSTONE TRAVEL SERVICE Colwood 478-9505

BAYSHORE TRAVEL LTD. 1622 Government St. 382-7103

ASK MR. FOSTER TRAVEL SERVICE Main Floor the Bay 385-8731

BAINS TRAVEL SERVICE 1710 Douglas St. 386-6363

If It's Travel It's FEATHERSTONE TRAVEL SERVICE 734 Yates St. 386-6101

HIGHLANDS TRAVEL LTD. 715 Goldstream Ave. 478-7713 or 478-0611 Mon.-Sat. 9 a.m.-5:30 p.m.

BCAA 1075 Pandora Ave. 382-9202

Eaton's Travel 388-6488

Coast to Coast Newspaper Advertising Sells the Most

Travel Tips by Stan Delaplane

Haiti offers watered-down voodoo ceremony version

By STAN DELAPLANE

PORT-AU-PRINCE, Haiti — Richard Burton came down here to get one of his periodic divorces from Liz Taylor. But I don't think this will set off a rush of splitting couples.

It's NOT as easy as the former Mexican border divorces. Quite a bit of paper work needed from the U.S. Is a Haiti divorce good in the U.S.? Only been asked once. The New York State judge said "yes." (That's only ONE judge.)

American lawyers think a Haiti divorce, followed by remarriage AND children by both marriages, could be sticky. Who gets the goodies when papa passes? That Haiti divorce better be rock-solid, or children by No. 2 could be illegitimate. Not entitled to inherit. Have a nice day!)

If YOUR situation is uncomplicated, you DO get the divorce in 24 hours. Out of New York — (American Air direct three-and-a-half hours) — divorce, air fare and a few days to pick up a suntan will go about $650.

Write Office National du Tourisme in Port-au-Prince. They'll tell you about it and send you a list of hotels. (Hotel prices are VERY good here.) Air mail is 31 cents from U.S. to Haiti.

★ ★ ★

"Our cruise ship will be in Port - au - Prince overnight. Where do we go? How do we dress?"

There's a half dozen first-class hotels. They split the show — so you find out which hotel is having the show THAT night. Dress is tropical light and informal. Men wear jackets and ties.

★ ★ ★

"Friends of ours told us it's possible to see a voodoo ceremony . . ."

There's a watered-down version. It costs $3 and it's something like attending afternoon services at your local church.

Voodoo is not just sticking pins in dolls. It's a religion that comes from early French Catholic priests and out of slave Africa.

Mostly a little drumming and chanting. Everybody dressed up. Just like church on Sunday back home.

★ ★ ★

"Is this safe country? I mean to walk around on the streets? Or is there purse-snatching? Pickpockets?"

People I met say it's absolutely safe. Tell stories of dropping a $5 bill in the airport and having the porter run after them to return it. So many things like this, I don't think they were painting me the beautiful picture. I think it's probably just so.

Taxi driver told me: "Sure, you walk down streets here anytime at night. Three o'clock in the morning, you like. Somebody see you, HE probably gonna run like hell. He think you a zombie! Ha, ha, ha."

(A zombie is a dead person, raised by voodoo magic. The zombie must work for his master all night. At daylight he is returned to the grave. No vacation, No union. No minumum wage.)

★ ★ ★

"What about shopping?"

We all buy mahogany carving. Salad bowls. Plates. African masks. Your taxi driver is a detemined steerer. Probably speaks some English. Like every hackie in the wide world, he's steering you where he gets the best commission.

That doesn't mean a ripoff necessarily. Maybe it's good. But locals say the best worked wood and best priced is at the Salvation Army where they have a workshop for handicapped.

Whatever wood you buy in the shops, it may have termite eggs. As soon as you get home, put it in the freezer for 24 hours. That discourages them until Judgment Day.

★ ★ ★

"Water safe? Ice in drinks OK? Any food to be avoided?"

They tell me not to drink tap water here. There's bottled water in your room. Big hotel table water is purified. So is the ice — I hope. Anyway, I use ice and water everywhere in the tropics if it's in a big hotel or restaurant. Fruit and tomatoes are TOPS in this country. I wouldn't eat them off street stands. But I give them a big vote of confidence every day in our dining room.

China Clipper restored as attraction

LONDON (CP) — The China Clippers were all composite ships and some, in their day, could claim to be the fastest ships in the world.

One of these, the Cutty Sark, has been restored to her original condition and is open to inspection berthed in dry dock at Greenwich.

She was built by Scott and Linton and Denny Bros. and launched in 1869.

Fine Coach Tours with B.C. Parlour Car . . .
. . . from Victoria

July 4 Okanagan & Arrow Lakes	4 days $104 up
July 10 Sunshine Coast	4 days $104 up
Aug. 1 Salt Lake & Yellowstone	11 days $310 up
Aug. 29 Banff & Waterton Lakes	7 days $185 up
Aug. 29 Canadian Adventure	21 days $769 up

See your downtown agent . . .
WILLIS TRAVEL SERVICE 385-1533

BE AN EARLY BIRD!!
FLY PWA FLIGHT 111
From Victoria 06:35
(Operates Mon. to Sat. Incl.)
Via Vancouver, connections put you in any one of the following at—

Campbell River	08:40	Kamloops	08:10
Castegar	09:50	Penticton	08:05
Comox	09:10	Port Hardy	09:55
Cranbrook	10:00	Vancouver	07:00


FRED TANNER
This early A.M. flight gets you off to a flying start on your day's business at any of the above destinations. Return flights in most cases allow you a full day, yet have you home the same evening.
WHEN TIME IS MONEY WHITTOME'S TRAVEL HELPS YOU MAKE IT COUNT
WHITTOME'S TRAVEL
J. H. WHITTOME & CO. LTD.
126 Station St., Duncan, B.C., 748-8728 1111 Blanshard St., Victoria, 388-4271

AUSTRALIA

Sail from Vancouver. Fly home. Save $300 on air fare.*
Have the adventure of a lifetime. Sail away on P&O's majestic Oriana December 3. Call at Honolulu. Then roam the sunny South Pacific visiting Fiji and Auckland, New Zealand, and arrive at Sydney, Australia December 21.
Save $300! *We'll pay $300 toward coach air fare back from Sydney for passengers booking accommodations with private facilities.
The Oriana is all one class so you're free to explore it all. The registry and officers are British. The service is superb. The menu is varied. And the entertainment is lively.
P&O offers a wide range of accommodations, from 4-berth rooms to special suites. For details on the Fall sailing of the Oriana, call your travel agent now.
P&O AP-48-6-20
P&O/Princess Cruises, 409 Granville St., Vancouver, B.C. V6C 1T2 (604) 682-3811
Please send me your new brochure.
Name
Address
City Province Code
My Travel Agent City

COMPARE WARDAIR

INTERVAC lays it on the line: before you buy any plane ticket to Britain or Europe, compare these Intervac/Wardair special values . . . values you may not even realize are included in all Advance Booking Charter flights via Wardair. If you aren't getting this much value, call a travel agent. Now.

LOWER FARES
Save $20 per person on all Wardair flights to London thru August 29 compared to Air Canada's so-called "Charter Class." After August 29, Air Canada's fares exactly match ours . . . but there the similarity ends.

2-WEEK LONDON FLIGHTS
Plus 3-week, 4-week, 5-week and 6-week — it's your holiday, your choice. Air Canada's "Charter Class" only offers 22-45 day flights. Plus 3, 4 and 5-week holiday flights to Prestwick and Frankfurt; and 2, 3, 4, 6 and 8-week holiday flights to Amsterdam.

66 LBS.
Free baggage allowance (compares with 44 lbs. on "Charter Class").

NEW "FLY AS A FAMILY" SAVINGS
Families of 2 adults and 1 or 2 children under 12 years of age, flying to London this August, can make additional savings on most Wardair flights compared to Air Canada's "Charter Class" fare.

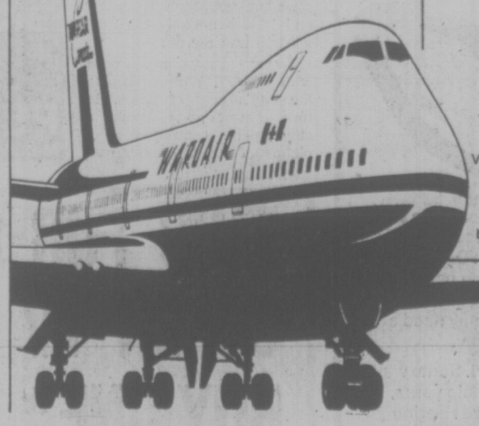
NON-STOP HOLIDAY FLIGHTS

to LONDON
via Wardair 747 or 707;
$439 every Thursday and Sunday, Aug 19 thru Aug 29
$409 every Thursday and Sunday, Sept 2 thru Oct 3
$389 Oct 10 thru Nov 29 (1 flight a week; Sunday, Oct 10, 17, 24 and 31; Monday, Nov 8, 15, 22 and 29.

to PRESTWICK
via Wardair 707;
$424 Monday, Aug 23.
$394 Monday, Sept 13 and 20.

to AMSTERDAM
every Wednesday via Wardair 747 Jumbo jets;
$459 Aug 18 and Aug 25.
$429 Sept 1 thru Sept 29.
$409 Oct 6, Oct 13.

to FRANKFURT
via Wardair 707;
$469 Monday, Aug 30.
$439 Monday, Sept 6 and 27.
$419 Monday, Oct 4.

HOLIDAY ATMOSPHERE
Wardair makes getting there as much fun as being there. Everybody on a Wardair flight is in a holiday mood, talking to people, enjoying themselves. Not like scheduled flights with lots of businessmen.


BOOKING IS EASY
Decide on the flight that matches your holiday plans and book at least 60 days in advance. No clubs to join. Ready? Go.

SEE A TRAVEL AGENT
or call Intervac (Vancouver) 687-0533
Advance Booking Charter flights between Vancouver International and London (Gatwick) Prestwick, Amsterdam (Schiphol) and Frankfurt Main airports are governed and approved by the Canadian Transport Commission. $50 per person non-refundable deposit payable on booking, balance payable 60 days before departure.

HOLIDAYS BY WARDAIR AGENTS . . .
WESTERN CANADA TRAVEL SERVICE 729 Johnson 382-6160
If It's Travel It's FEATHERSTONE TRAVEL SERVICE 734 Yates St. 386-6101
BAYSHORE TRAVEL LTD. 1622 Government St 382-7103
BAINS TRAVEL SERVICE 1710 Douglas St. 386-6363
ASK MR. FOSTER TRAVEL SERVICE Main Floor 385-8731 the Bay
If It's Travel It's FEATHERSTONE TRAVEL SERVICE 101 Parliament Mews 230 Menzies 386-8427
If It's Travel It's FEATHERSTONE TRAVEL SERVICE Colwood 478-9505
traveleyden For Information and Brochures 388-4201
BCAA 1075 Pandora Ave. 382-9202
4 SEASONS TRAVEL 620 View St. 384-7108
HILL TRAVEL of OAK BAY 598-3131
HIGHLANDS TRAVEL LTD. 715 Goldstream Ave. 478-7713 or 478-0611 Mon.-Sat. 9 a.m.-5:30 p.m.
WHITTOMES TRAVEL 1111 Blanshard St. 388-4271
BLANEY'S TRAVEL SERVICE 920 Douglas St. 382-7294 1503 Wilmot 598-4531 "The Arrangers"
THOMAS COOK World Travel Service 1322 Douglas St. 388-7811
Eaton's Travel 388-6488

Hays Resigns Committee Post

WASHINGTON (WP) — Rep. Wayne Hays (Dem.-Ohio) Friday bowed to pressures generated by his sex-payroll scandal and resigned as chairman of the house administration committee which he had used to become a major power in the House.

The departure of Hays is expected to lead quickly to dilution of the committee's power to hand out unlimited staff allowances and other fringe benefits to members and tightened control over the handling of house accounts.

Majority leader Thomas O'Neill (Dem.-Mass.) said, "There is no question that the committee has too much power" and promised the house will take some action to change it before going on recess next weekend. Rep. Frank Thompson (Dem.-N.J.), longtime Hays adversary, is expected to replace him as committee chairman next Wednesday and said he favors "a considerable number of immediate reforms".

A move also began Friday to remove Hays as chairman of a House international relations subcommittee which handles the state department's annual authorization bill. That bill passed the house Friday as Hays remained hospitalized in Ohio from an overdose of sleeping pills nine days ago.

Rep. Michael Harrington (Dem.-Mass.) asked committee chairman Thomas Morgan (Dem.-Pa.) to call a caucus of all committee Democrats to oust Hays as subcommittee chairman until charges against him are resolved.

Export Grain Prices Rigged

WASHINGTON (WP) — International grain firms sent false price reports to the Common Market in the 1960s to rig European import duties to their advantage, according to documents released Friday by Senate investigators.

The practice was reported to the department of agriculture in February 1967, but the information apparently was not passed on to the Common Market for fear of jeopardizing "rapport" with the export companies, the same documents showed.

These and other details about the role of the major grain firms in setting world commodity prices were disclosed Friday at the first of six days of hearings on the global grain trade by the senate subcommittee on multinational corporations.

The false price reporting was mentioned in a February 1967, memo to the agriculture department from Alan Trick, then-U.S. agricultural attache in Hamburg and now the American attache in Moscow.

At the time, Trick was relying on the multinational companies in Europe to supply accurate information on grain offered for delivery in Rotterdam. Trick told the department that the company-supplied prices, which he reported daily to Washington, were more accurate than those given to the Common Market headquarters in Brussels.

He said that was "because we are trusted not to report information to any German or EEC (Common Market) reporting agency, which is often being given incorrect prices in an effort to influence EEC (import) levies."

In a document attached to the memo, Trick stated that "intentionally deceptive reporting (to Brussels) which occurs frequently is done to influence applicable levies — i.e., to increase or decrease them according to the desires of the reporter."

Senate investigators said Friday they could not determine if false pricing practices had continued. European officials and trade sources said last fall that the Common Market had introduced some controls to prevent such practices. Company officials denied to the investigators that they practised manipulation, said assistant subcommittee counsel Ira Nordlicht.

GIRLS CAPTIVE

LONG BEACH, Calif. (AP) — A 16-year-old girl who is alleged to have been kept imprisoned in her bedroom for four years was afraid to escape because of her adopted parents' dogs, her older sister says.

Donna Marie Johnson, 19, step-sister of young Laura Johnson who was rescued by police Wednesday said Friday she escaped similar treatment last month by prying open the bedroom door with a bedpost.

She said she and Laura were locked in an 8-by-10-foot bedroom, repeatedly beaten, denied food and left to cower in excrement.

Three Great Danes ostensibly purchased for protection against burglars prevented Laura from escaping, Donna said.

Police freed Laura after Donna told them of her situation. Battered and weighing only 63 pounds, Laura was reported in fair condition in hospital.

Police interviewed Donna and her brother, Donald, on Friday, learning that all three adopted children had been subjected to the same treatment. Donna and Donald are of mixed black and Korean heritage. Donald, 22, fled the Johnson home five years ago, police said.

Donna said she hesitated to go to police with her tale after she escaped last month.

"I was afraid my mother would beat her (Laura) to death. And I was also afraid the police wouldn't believe me. I had run away from home several times before and each time the police would take me back home."

She said she had told police she was being beaten and starved but they did not believe her. Donna now lives with an aunt.

The Pop Shoppe
NOW OPEN
at
340 MARIGOLD RD.
(West Burnside & Marigold Rds.)
HOURS: Mon.-Fri. 10 a.m.-7 p.m.
Sat. 10 a.m.-6 p.m.
Sun. 1 p.m.-6 p.m.
6-20

Wash. Coast Salmon Ban

PORTLAND, Ore. (AP) — A federal judge again has ordered the State of Washington to ban commercial salmon fishing off its coast until July 1.

But the new order, issued Friday by Judge Robert Belloni of U.S. District Court, gives the state until 5 p.m. Monday to appeal. The order doesn't take effect until that time.

The judge said he may extend the ordered closure beyond July 1 to make up for the days lost during the appeal period.

Belloni issued the new order Friday afternoon, a few hours after he lifted his earlier injunction against any commercial ocean salmon trolling during the last two weeks of June.

That order had virtually no practical effect. The state has ignored it because the Washington Supreme Court has upheld a lower court ruling that the offshore commercial season remain open.

Belloni issued the new injunction after an attorney representing the State of Washington tried unsuccessfully to convince the judge that the closure would not be necessary to protect salmon runs in the Columbia River.

Oregon has closed its offshore waters north of Tillamook Head to commercial salmon fishing during the same two-week period. Sport fishing isn't affected.

The closures represent an attempt to assure adequate salmon runs up the Columbia River for treaty Indians. The Washington department of fisheries ordered the ban in order to conform with the federal government wishes.

But in commercial fishing interests in that state got a superior court order blocking the ban, and the Washington Supreme Court upheld the lower court.

Because of the conflicting state and federal rulings, Washington has continued to keep the commercial salmon season open.

Both states have asked Belloni to modify an order issued last summer holding that the Indians are entitled to 50 per cent of the catch of the Columbia Salmon runs.

BALLOON RIDERS TRACK SMOG

WASHINGTON (AP) — U.S. government observers, riding a helium balloon, followed a polluted air mass from St. Louis to the Indiana cornfields, apparently confirming fears that city-generated pollution can foul the air of distant areas.

The city smog leapfrogged downwind areas during the night, blew eastward and then northwest, finally settling in Indiana 50 miles away.

An Enviornmental Protection Agency official said Friday that the preliminary evidence from the balloon flight seems to confirm other findings that city pollution can foul the air of rural areas—or other cities—hundreds of miles distant.

Such findings raise thorny questions for the U.S. strategy to clean up its air.

Rebel Teamster Beaten by Thugs

LAS VEGAS (UPI) — The leader of a dissident group within the Teamsters union said Friday he was told to leave a union convention party and then beaten by three or four men waiting outside.

Peter Camaratta, who headed an unsuccessful attempt to put a ceiling on the salaries of teamsters president Frank Fitzsimmons and other ranking leaders, said he could not get help from police after the attack.

Police said they responded to a call and one of the men had been caught by hotel guards, but Camaratta would not press charges.

Camaratta said he filed no charges because police "tore up the report and said he would be wasting our time."

He was not seriously injured.

Camaratta said sergeants at arms told him to leave a party Thursdy night, the final social event of the Teamsters' 21st convention at a hotel on the "Strip."

"A delegate stopped me by the front door to chat and when I turned around I got smacked in the head," he said. "I was out. They started kicking me and my friends tried to pull them off."

He said he received a black eye, face and head cuts and "a puffed up left ear."

Camaratta's assistant, Steve Kindred, said "they were kicking him when he was down and they would have kept kicking him if we hadn't pulled them off."

"It looked like it was an organized thing but I don't think the people at the top had anything to do with it," Camaratta said. He added that one assailant looked "like somebody probably hired off the street."

Camaratta, of Detroit Local 229, Fitzsimmons' home local, heads "Teamsters for a Democratic Union," a group challenging the rule and practices of the union leadership.

Cunard Makes First Visit

While her sister ship was trucking sheep between Australia and the Persian Gulf, the Cunard Adventurer was making her maiden call at Victoria Friday.

The cruise ship starts the first of 10 seven-day cruises to Alaska from Vancouver today.

The British government had to bail out the famous shipping line which started in Nova Scotia in 1840.

Part of the pare-back program to keep Cunard going resulted in the sale of the Cunard Ambassador, which now hauls sheep instead of passengers on shipboard holidays.

In making a presentation to the ship's master, Capt. Lawrence Portet, city Mayor Mike Young noted he had only made one ocean passage in his life . . . and that was on a Cunard ship in 1948.

Frank Potter, the company's Toronto-based sales manager, warned the mayor there were 15 travel agents attending the ship's reception and it was unlikely his next sea trip was far off.

Young presented Potter with a tray, embossed with the city's coat of arms. In turn, Potter gave Young a china plate centred with a picture of the ship under way and an ash tray, also embossed with a picture of the ship.

Potter announced British Columbians will get a special break for this summer's cruises, providing they are willing to go at the last minute.

The ship can carry 600 passengers and Potter said if there were any vacancies 15 days before she was due to sail, British Columbians would get a standby package, the husband paying full price, the wife being charged half that amount, and any child, $125.

The 486-foot 14,000-ton vessel cruises between 13 and 18 knots and has a maximum speed of 21. She has a crew of 300, all her officers, stateroom and public room staff being British. The restaurant's staff is mostly European and the kitchen is manned by a multination crew.

This is the first time a Cunard ship has visited Victoria. Potter quipped that it took Cunard 136 years to make the trans-Canada crossing while the pioneers could make it in two years in covered wagons.

Built in Rotterdam in 1971, the Cunard Adventurer has been operating out of Puerto Rico.

Potter said she will be replaced on that run by a new ship, the Cunard Countess, due to be completed Aug. 14. Her sister ship will be ready for operation next Feb. 15.

Both the new ships were built in Copenhagen and their furnishings will be completed in Italy.

After the Alaska cruise season is finished the Cunard Adventurer will operate out of Fort Everglades, Fla.

ATTENTION
VICTORIA CITY TAXPAYERS
Real property tax statements for 1976 have now been mailed. If you have not received your 1976 tax statement please contact City Hall at 385-5711, local 227 or 228. Taxes must be received in the collector's office by 4:30 p.m. on the due date of June 30th, 1976 to avoid penalty.
PENALTY OF 5 PER CENT
will be added on July 2nd, 1976 to all outstanding 1976 taxes as of that date. Unclaimed Home Owner Grants are considered as outstanding taxes.
MASON A. SHELDRICK
Municipal Collector
City Hall,
Victoria, B.C.
June 12th, 1976.

world without trees?
Is dead wood spoiling the grace and vigour of your trees? Pause and look into them. We could reveal their true beauty and restore their health and strength.
Dead and diseased wood removed.
Excision of rot holes.
Root feeding.
Pest control.
479-8525
386-1611
GREENLEAVES
Tree Preservation Co.
6-19

Beltone ...the better way to better hearing
Behind-the-Ear
At-the-Ear
Eyeglass Hearing Aid
And Also Body Worn Aids
Hearing problems are as different as the people who have them. You may have a mild loss. Or a severe one. You can have gradually increasing nerve deafness or you can lose your hearing suddenly. Each problem is different. And each may need a hearing aid that's different in some way.
Most hearing problems can be helped. Some way. And chances are if a hearing aid can help yours, Beltone has one that will. We also have Hearing Aid Specialists, trained to measure your hearing and fit you correctly.
So, if you suspect you have a hearing problem, don't take chances. Come in or call now to find out if we can help you hear better.
Beltone — THE BETTER WAY TO BETTER HEARING
HEARING AID SERVICE
6-19 613 Yates Street, Victoria Phone 382-3323

COME TO SALMON COUNTRY
NEW WHARFAGE AVAILABLE
NOW DREDGED
DOCK LIGHTING & POWER
SECURITY
PEDDER BAY MARINA
Metchosin—off Rocky Point Rd. 478-1771

TWO FOR ONE . . .
COLOR TV SALE!
BUY ONE* — GET TWO*
No Down Payment Required. No Payments till Sept. 15. TERMS: Up to 36 Months to Pay. Buy One Color TV Get Two Color TVs. FULL Factory Warranty Incl.
1 Yr. ALL Parts, 2 Yrs. on Picture Tube. One Year Service Policy Included. Old Color TV Trade Ins Welcome. *Consol *Consol & Portable
DON'T WANT A 2ND COLOR TV NOW? Get Furniture Instead!
THE TRADERS
388-6264
715 Finlayson st.
OPEN NIGHTLY TILL 9 P.M. SAT TILL 6 P.M.
5-29

FREE RIDES.
Bring the whole family in for an outing.
Test drive a VOLVO
McCALLUM MOTORS
1101 Yates St. 382-6122
1836 Old Island Hwy. 478-1741
Dealer Licence No. 00850-A-B

GOLFERS!
DID YOU KNOW?? IT COSTS ONLY $4 WEEKDAYS
to play 18 holes of golf in a natural quiet setting overlooking Prospect Lake.
The ninth hole is a tough 135 yards over water!
If you are a beginner, WELCOME!
If you are an old hand, BEWARE—the course is challenging, but gentle!
VISIT
GREGARAH GOLF CLUB
4633 Prospect Lake Road
Victoria
Phone 479-2688
A FEW NEW MEMBERSHIPS AVAILABLE
MARLIN THOMPSON—GOLF PROFESSIONAL

SUMMER SWIM FUN AT THE 'Y'
FOUR 2-WEEK SESSIONS
JULY 5 — AUGUST 27
ALL LEVEL SWIM INSTRUCTION — MONDAY TO FRIDAY
6-9 year olds 9:00-9:45 a.m
6-9 year olds 9:45-10:30 a.m.
10-14 year olds 1:30-2:15 p.m.
10-17 year olds 2:15-3:00 p.m.
'Y' MEMBERS $4 NON-MEMBERS $10
PER TWO-WEEK SESSION (10 CLASSES)
6-19
REGISTER TODAY
YM-YWCA 386-7511 880 Courtney Street

The Reinell 30' Sport Sedan
White hull with sporty Tangerine feature stripe!
• L.O.A.: 29'9"
• Beam: 11'
• Hull Draft: 2'
• Headroom in salon: 6'4"
• Fuel Capacity: 198 Gal. (two tanks)
• Water capacity: 72 Gallons
TWIN V-DRIVE 230 h.p. OMC
FEATURING
Marine head, Vanity and wash basin, hot and cold pressure water, separate shower compartment with shower curtain, hot and cold pressure water, private access from forward stateroom and main salon. Headroom: 6'2", three (3-burner alcohol stove with oven 12-110 volt refrigerator, double stainless steel sink, hot and cold pressure water system, serving bar with two stools, "L" shaped dinette converts to double berth, setee with drawers under, sleeps two, curtains and drapes, 3 wipers (electric), stainless steel bow and side rails, large access hatches to engines, self-draining, fresh water cooling, four battery system with master switch, hot water heater, 110 volt and engine heat operated. Stainless stern rail, teak swim platform, cabin window screens, twin V-drive 230 h.p. OMC.
FOR VIEWING APPOINTMENT
Phone BILL CARLOW 746-4158
DUNCAN Boatland
6045 TRANS-CANADA HWY., DUNCAN, B.C. PH. 746-4158



GARDENING
jack beastall

Bearding the Elusive Iris In Its Bulbous Hideaway

Iris germanica, the Bearded or German Iris, has long been an important plant in the labor-free perennial border, bridging the gap between late tulips and early summer flowers.

There are many kinds of irises. Some grow from bulbs, others from fleshy roots, but Iris germanica belongs to the group that grow from rhizomes, the same as Iris pseudacorus, the common yellow flag.

Rhizomes (rye-zomes) are fleshy stems that grow at soil level. The leaves and flowers appear at one end, and roots descend into the soil from the lower portion which is underground.

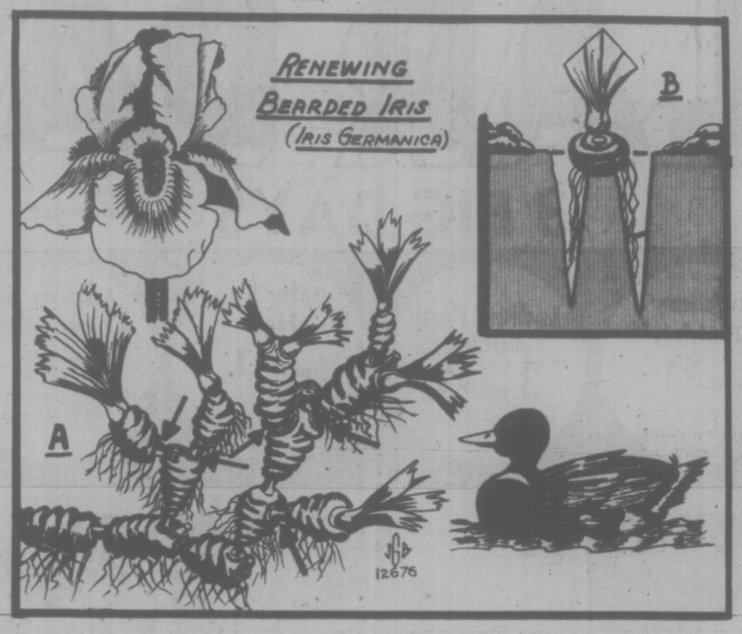
New rhizomes are made each year at the tips of the older ones causing the clumps to extend far beyond their orignal boundaries as the plants reach out for new and more nutritious soil. Leaves and flowers are carried at the extremities and the centre becomes a mass of old bare rhizomes.

When this stage is reached it is time for the gardener to take action. The soil is usually depleted and the flowers and foliage far from perfect, so the work is started as soon as the last flowers fade.

The first job is to tie name tags on each clump to prevent a mix-up when replanting. Lacking verietal names, tag each clump with its color, because groups of one color are more effective than a random mixture.

Next, all the clumps are lifted with a digging fork, most of the soil removed, then stacked in a heap in the shade of a fence, building or tree.

The soil in the old bed is levelled and covered with a six-inch layer of compost or leafmold, then dug to incorporate this humus as equally as possible to a depth of about eight inches. Do not use animal manures on an iris bed as they encourage the iris borer which ruins the plants.



The surface is then levelled and will take a fair amount of tramping to compact the soil so that the replanted rhizomes are unable to sink and become smothered.

Now back to the shady spot and the heap of old clumps. Each clump is thoroughly washed with a medium strong jet of water from the hose to remove any remaining soil so we can see where to work. A typical washed clump is shown in the illustration at A.

Five rhizomes are indicated with leaves attached. These are the pieces to be replanted, the arrows showing where they are severed from the old clump with a sharp knife.

For convenience in handling, the leaves are shortened to the shape shown in drawing B. This shape is obtained by making two slashes with a razor sharp knife from each outer edge to the centre of the fan. The cut should start about six inches above the rhizome at the outer edge and end at about nine inches in the centre, so as not to damage new growths which are already present within the old fan. Be sure to keep the varieties or colors separate when this is done.

The old roots will die, but at present they are useful for anchoring the rhizomes in position until new roots have formed. They can be shortened to four or five inches for ease of handling.

The discarded rhizomes and foliage go to the compost heap. Both will rot down more quickly when chopped into small pieces.

The gardener will keep as many, or as few, rhizomes as needed to refill the space. It is a good idea to plant three to five rhizomes in a group about nine inches apart. This gives a fine display of large flowers the following year.

The actual planting of an iris rhizome is quite different to the planting of bulbs, corms and tubers. For good flowering the rhizomes must be half out of the soil so as to be sun-baked in summer.

To obtain, and maintain, this position, the bed has to be tramped fairly firm, then two holes are made with a hand-trowel in such a way as to leave a ridge of solid soil on which the rhizome is placed, as shown at B in the drawing.

A little bonemeal is dropped into each hole and covered with a dash of soil, and the top of the ridge is lower by one-half the thickness of the rhizome that is being planted. This lowering of the ridge has to be adjusted to the size of each rhizome.

One important point must not be forgotten. When setting the rhizomes on the ridge of soil the fan of leaves must be to the north and the rhizome to the south, otherwise the leaves will shade the rhizome during its baking period and flowering will suffer.

The roots on the rhizome are divided approximately down the centre and grasped in each hand, and the rhizome is set on top of the ridge. The holes are then filled with fine soil or compost which is pressed tightly against the roots. Levelling the bed, and a good watering to settle the soil around the roots, finishes the job.

Plantings as outlined here leaves the rhizomes half-in and half-out of the soil, or as the old gardening books say, "like a duck floating on water."

★ WORK FOR WEEK

Fuchsias will grow rapidly in warmer weather and soon form flower buds if fertilizer is held off until blooming commences.

Geraniums have not prospered in cool nights but should improve with warmth. Water only when needed; remove flower buds until plants recover from cold. Plants in good shape may be allowed to bloom.

Sow more peas, including edible pod; spinach, chard, carrots, endive and lettuce. Also beets, sweet corn in hope of warmer soil now to come.

Thin out new raspberry canes if crowded. Do not cultivate near roots for they are shallow. Don't forget they need water to swell and ripen the fruits.

Squash, cucumber and marrow plants should be planted out this weekend even though perhaps needing light protection on cool nights. But they will be hardened too much, or too weakened, if kept under cover much longer. Better to take a chance with them now.

Maintain watering for rhubarb, Jerusalem artichokes and potatoes at roots during dry spells or if rain has not penetrated.

A MEASLY
$1
IS ALL IT COSTS FOR A GOOD TIME AT
KARTLAND
FUN FOR ALL
EVERY DAY
OPEN SAT., SUN., 10-10
OPEN MON.-FRI., 2-10
DOUGLAS at VANALMAN
6-19 No. 930 Bus from Downtown

HOLIDAY RELAXATION IS . . .
• All you can eat.
• All you can sleep—Get your mind at ease.
• All you can play.
• With magnificent sightseeing, friendly people, and your own personal staff you don't have to lift a finger.
TRY A CRUISE SHIP TO ALASKA
You will wonder why you didn't do it before.
CALL US
TRAVELEYDEN
768 FORT ST. "The Happy Travel Shop" 388-4201
6-19

Vi COACH LINES
ESCORTED TOURS
RENO
June 27, July 18 and August 22 — 7 days $140.00 sharing
OKANAGAN and ARROW LAKES
July 4, 4 days — $104.00 sharing
SUNSHINE COAST AND ALBERNI INLET
July 10 and August 28, 4 days — $104.00 sharing
Parksville, Port Alberni, cruise on the "Lady Rose" and return via Cameron Lake, Little Qualicum Falls to Comox for the ferry to Powell River and return via the Sunshine Coast to Tsawwassen for the B.C. Ferry to Victoria.
July 18, 9 days — EDMONTON KLONDIKE DAYS — $228.00 sharing
August 15, 10 days — DISNEYLAND — Family Rates
SALT LAKE CITY AND YELLOWSTONE PARK
August 1, 11 days — $310.00 sharing
August 4, 10 days — B.C. and ALBERTA TOUR — $262.00 sharing
August 20, 7 days — TOTEM CIRCLE TOUR — $215.00 sharing
Includes overnight on the "Queen of Prince Rupert"
BANFF, CALGARY and WATERTON LAKES
August 29, 7 days — $185.00 sharing
CANADIAN ADVENTURE TOURS
August 29 and September 18, 21 days
Fly by C.P. Air one way and return by Coach $769.00 sharing
DAY TOURS
"ROYAL HUDSON" STEAM TRAIN
Leave Victoria at 6 a.m. Arrive B.C. Railway, Vancouver at 10 a.m. and board the train for a four-hour ride through some of the most beautiful scenery in British Columbia. Return to Victoria at 8:15 p.m. July 3 and most Saturdays in July and August—$22.50 per person (adult).
CIRCLE TOUR TO VANCOUVER
Leave the Coach Lines Depot at 8:30 a.m., travel over the Malahat to Duncan, arriving at Nanaimo for the 10:45 B.C. Ferry to Horseshoe Bay. We will have lunch at the Park Royal Shopping Centre (not included), then visit the park and the beautiful Tillford Gardens. Returning to Victoria via Tsawwassen on the 6 p.m. B.C. Ferry. June 26—$17.00 per person. 6-19
VANCOUVER ISLAND COACH LINES LIMITED

Mediterranean Magic
...at the Restaurant you've been waiting for!
TJ's FOUR SEASONS RESTAURANT
634 Humboldt St. [Nootka Court] 386-3571

Woodward's
MONDAY and TUESDAY
Specials



Produce and Meat items available June 21 and 22nd only

B.C. GROWN GRADE CANADA FANCY
Apples Delicious ..... 3-lb. bag 69¢
GRADE CANADA No. 1 IMPORTED
Cabbage Fresh green ..... 2 lbs. 25¢
FRESHLY GROUND ALBERTA GRAIN-FED REGULAR
Ground Beef lb. ..... 75¢
ALBERTA GRAIN-FED
Beef Shortribs lb. ..... 69¢

WEEK LONG
Specials
Bakery and Grocery items available June 21st to June 26th

WOODWARD'S OWN
Cherry Cake 14-oz., each 1.10
MOM'S
Margarine 3-lb. carton 1.25
GARIBALDI DINNER
Macaroni With Cheese 7¼-oz. pkt. ..... 4 pkts. 75¢
POWDERED SUNLIGHT
Detergent 5-lb. carton 2.19

GOLDEN GRAIN
Rice-A-Roni All flavours, pkt. ..... 39¢
KRAFT
Jams Apricot, raspberry or strawberry, 9 fl. oz. jar ..... 59¢
WESTON
Square Boys Chocolate or double chocolate 12 oz. carton ..... 85¢
CHRISTIE
Ritz Crackers — 16-oz. carton ..... 95¢
WOODWARD'S SUPREME
Coffee Aid 16 oz. jar 1.09
RUFF N' REDDI
Garbage Bags Bonus pack, packet of 12 ..... 97¢
KITTY TREAT
Cat Food Tuna, 12 oz. tin ..... 2 for 65¢
FLEEZY
Fabric Softener 64 fl. oz. jug ..... 95¢

Personal Shopping Only
We Reserve the Right to Limit Quantities
Store Hours: 9:30 a.m. to 5:30 p.m.
Shop till 9 p.m. Thursday and Friday

Fuel Fumes Causing Climatic Threat

GENEVA (UPI) — Burning oil and other fossil fuels could raise the earth's temperature by several degrees in the next 100 years with serious economic and social repercussions, the World Meteorological Organization said today.

"Burning oil and coal increases the amount of carbon dioxide in the atmosphere and could produce a long-term warming of the earth and, as a consequence, large-scale changes in rainfall distribution," the WMO said in a technical report.

"The best information available indicates that a large carbon dioxide increase would result in a very significant warming of global climate by several degrees centigrade," WMO said.

"The general warming could conceivably culminate in the total disappearance of the Arctic sea-ice, an extreme situation believed to be without precedent in the past million years," it said.

At the same time, it said natural climate changes could lead to a colder regime in the long term.

"Knowledge of past climate's suggest that the interglacial warmth of the past 8,000 years or so will eventually change to a colder, more glacial regime," WMO said.

SUICIDE CLAIMS MANY ALBERTANS

CALGARY (CP) — Suicide is the second-leading cause of death in Alberta for persons 15 to 34 and the fourth highest among persons 35 to 54, the annual symposium of Alberta Coroners and Medical examiners, was told Thursday.

Menno Boldt, associate professor of sociology at University of Lethbridge, said that in any given year there are four times as many suicides as murders in the province.

Among middle-aged Albertans, he continued, suicide as a cause of death is surpassed only by auto accidents, cancer and heart disease.

The rate of suicide in Canada has risen steadily. By 1971, the national incidence of suicide in persons 15 to 49 was more than three times higher than in 1961.

Encyclopedia Firm Backs Promotions

VANCOUVER (CP) — Howard Berge, a lawyer for P. F. Collier and Son Ltd., says the real issue in a British Columbia Supreme Court action against the firm is the acceptability or propriety of its selling procedures now.

Collier was named defendant in an action brought by the Consumer Association of Canada and the Consumer Services Department.

They are seeking a permanent injunction against the company's use of practices the court is being asked to rule as deceptive and illegal under the trade practices act.

Berge said the company did concede that certain features of the sales presentation used by the company's encyclopedia salesmen around December, 1974, were objectionable under the trade practices act.

The company also conceded that the statement that the salesmen were taking a survey of educational materials would be misleading. Salesmen were at that time using the statement to gain admittance to prospective customers' homes.

Current procedure was outlined by Collier's general manager for B.C., Walter Gray, who qualified his statements by saying that it was the procedure taught salesmen and, to best of his knowledge and experience, was the one they used.

They must now present their identification cards at the doors they approach and say they are talking with young couples in the area.

Gray also outlined the procedure, noting the times in which pauses were allowed and time for discussion and questions by the prospective customer.

Dr. Robert Kelly, an expert witness called by the plaintiffs, had said the presentation had not allowed for more than prompted questions and remarks and had not left a time in which to object.

Under cross examination, Dr. Kelly said he had come to his opinion on the basis of reading the "script" for the presentation and not hearing it.

He conceded that in an actual presentation, the pauses may be longer depending on the salesman and the circumstances.

Dr. Kelly said the presentation was proper as long as the prospective customer's questions were answered.

Photography Print Show On Loan

A selection of original prints under the title, B.C. Photographers, is at present on view at Secession Gallery, Open Space, 510 Fort. The prints are on loan from Vancouver Art Gallery's extension department and will be seen here until the end of June.

There are 46 of the original total of 150 prints from about 30 photographers living and working in B.C. Assembled in the spring of 1975, the exhibit has been touring the province appearing in over 40 centres.

A flexible and broad assortment, it is not intended as a representative selection but simply a display of some of the work being done in the province by young photographers.

Gallery hours are noon to 5 p.m. Tuesday through Saturday.

Lamb Barbecue Time Again On Saturna

Saturna Community Club's annual lamb barbecue is on again on Dominion Day.

In addition to the lamb which is the main course, there will be games, beginning at 11 a.m., and a beverage garden with beer and wine.

Hot dogs and pop, are also planned.

The barbecue starts at 2:30 p.m. Ferries leave Swartz Bay for Saturna at 5:30 a.m. and 9:45 a.m. and return at 4 p.m. and 10 p.m.

The 9:45 a.m. trip winds through the Gulf Islands before it reaches Saturna at 12:15.

Ferry prices are $2 per passenger, and $5 for a vehicle, one way.

YOU CAN PUT IT ALL TOGETHER... WITH Unitog



NOT YOUR AVERAGE RENTAL UNIFORM SUPPLIER

Rely on our Unitog rental service for the best. Smart, well-tailored garments in finest quality fabrics. A continuing supply of garments drycleaned by experts. Unique customer service: Request Card for Repairs or Alterations ensures satisfaction. Dependable delivery system; competitive rental rates. OUR CUSTOMERS ARE SATISFIED!

Ask About Unitog Uniform Rental Service NOW!

PHONE 382-4266
NU-WAY CLEANERS LTD.
420 William St. Victoria
Unitog Representative for the Greater Victoria Area.

THE CORPORATION OF THE DISTRICT OF CENTRAL SAANICH

PUBLIC NOTICE

ZONING HEARING

A Public Hearing will be held in the MUNICIPAL HALL at 1903 MT. NEWTON CROSS ROAD, on WEDNESDAY, JUNE 30th, 1976 commencing at 7:30 P.M. to hear all persons who deem their interest in property affected by Zoning By-Law No. 465, and who shall be afforded an opportunity to be heard on all matters contained in the By-Law.

The Lands affected are all Lands contained within the boundaries of the Corporation of the District of Central Saanich.

Zoning By-Law No. 465 is a completely revised Zoning By-Law and will provide for different uses and regulations as well as replacing and rescinding the present Zoning By-Law No. 258, and subsequent amendments.

Zoning By-Law No. 465 may be inspected at the Municipal Hall any weekday, other than Holidays, from 8:30 A.M. to 4:30 P.M. from the printing of this Notice to the date of the Hearing.

F. B. DURRAND,
Municipal Clerk.

SUMMER ARTS CLASS FOR CHILDREN

A summer visual arts program for children aged 5 to 12 years is being offered at the Emily Carr Arts Centre, 207 Government.

Classes will take place Saturdays from 10:30 a.m. to noon and Tuesdays for preschoolers from 10:30 a.m. to 11:30 a.m. Mothers are welcome at the Tuesday sessions.

The children work with paints, clay and round objects and create their own works of art. Enquiries concerning the classes can be made at the Centre or telephone 382-4922.

Woodward's SELF-SERVE BARGAIN STORE

DOLLAR DAY$

on the Mayfair Mall

3 BIG DAYS Tuesday Wednesday 9:30 to 5:30

Men's & Boys' Dress Socks 2 pair $1 Assorted styles. Irregulars.

Dish Cloths 4 for $1 1st quality multi-check cotton.

Toddlers' T-Shirts each $1 100% nylon crew style with long sleeves.

Ladies' Pant Socks 3 pair $1 First quality mesh nylon.

Baby Sun Hats each $1 Choice of sun hats for girls or boys.

Aprons or Oven Mitts each $1 Quilted oven mitts or bib style aprons.

Bath Towels each $1 Canadian-made cotton terry. Assorted colours and prints.

Men's Work Socks pair $1 Men's 3-lb. work socks. Irregulars.

Teen Knee Socks 2 pair $1 Stretch knit kneehighs, fits 7 to 9 or 9 to 11.

Men's Hankies each $1 Pkg. of 4 white cotton hankies. 16"x16"

Men's Underwear each $1 Knit vests or briefs or boxer shorts, plains or prints.

Ladies' Bras each $2 Good selection of 1st quality bras in assorted styles and colours.

Men's Dress Socks 3 pair $2 1st quality 100% stretch nylon. 1 size fits 10 to 12.

Men's Work Gloves pair $2 1st quality, all pigskin leather, roper style.

Boys' Knit Tee Shirts each $2 100% nylon knit Tee shirts. Short sleeves. Sizes 8 to 16.

Children's Jumpsuits each $3 First quality jumpsuits in plain colours. Half elastic back with full zipper front.

Jr. Boys' T-Shirts 2 for $3 Assorted colours with short sleeves. Sizes 3 to 6x.

Girls' & Ladies' Tee Shirts each $3 Round neck with print front for girls or ladies. Irregulars

Beach Towels each $3 Heavy-weight terry Approx. 36"x60".



Tea Towels 2 for $1 60% cotton, 40% linen. Available in assorted colourful stripes.



Ladies' Briefs 2 pair $1 Regular and bikini styles. Good selection in sizes S.M.L. Irregulars.

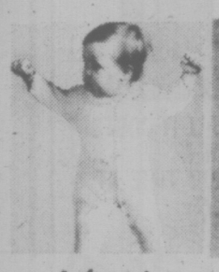


Men's & Ladies' Sun Hats each $1 Choice of men's visor or tennis styles or ladies' reversible sun hat. Assorted colors.



Panty Hose 3 pair $1 Quality panty hose in a good selection of colours. Sizes S.M.L. Irregulars.

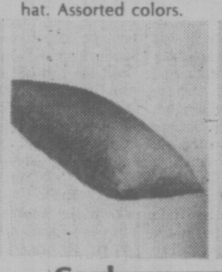
$1 $2 $3



Infants' Sleepers each $2 Cotton and nylon blend stretch Terry sleepers. Assorted plain colours. Sizes 1, 2, 3.



Toddlers' Crawlers each $2 100% nylon, with bib front. Sizes 2 to 3x with snap opening leg and crotch style. Sizes 12-24 months.



Corduroy Cushion Covers each $2 1st quality, zippered at one end. Washable. Assorted plain colours. Approx. 16"x24".



Ladies' Shells each $2 Sleeveless shells in assorted styles and colours. Irregulars. Sizes S.M.L.



Ladies' Midriffs 2 for $3 100% polyester sleeveless or short sleeve midriffs. Assorted plains or prints. Sizes S.M.L.



Matching Towels BATH each $3 HAND each $2 Matching heavy weight cotton terry towels. First quality in 3 patterns. Assorted colours.



Lounge Cushions 2 for $3 Colourful cotton print covers with foam chip filling. Approx. 17"x24" or 14"x14".



Ladies' Blouses each $3 65% polyester/35% cotton, easy care blouse. Roll up sleeve styling. Assorted plain colours. Sizes 34 to 42.



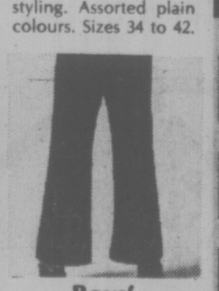
Ladies' Bikini Swimwear each $4 1st quality, fully lined soft cup bikinis. Various patterns and colours. Sizes 10 to 16.



Men's or Boys' Pyjamas Boys' sizes 8 to 16 $4 Men's sizes A, B, C, D, E. $5 Cotton broadcloth. Assorted prints to choose from.



Men's Shirts each $4 Plains or patterns. Long-sleeve dress or sport shirt made from permanent press polyester and cotton. Dress, size 14½ to 17. Sport size S.M.L.XL.



Boys' Denim Jeans $4 1st quality "Beacon" jeans. Pre-shrunk 13¼ oz. denim. Boys' sizes 8 to 16

EVEN MONEY BEST BUYS

Ladies' Sweaters each $4 Button-front vests, and cardigans.

Carpets each $48 100% nylon. Irregulars. Approx. 9'x12'.

Children's Pants 2 pair $5 1st quality. Half boxer waist. Assorted colours.

Sleepwear Ladies' $5 Girls' $4 Permanent press pyjamas. Girls' sizes 8 to 14. Ladies' sizes S.M.L.

Ladies' Shirts each $4 Long sleeve polyester and cotton blend, first quality.

Girls' Jeans $4 Pre-shrunk, with zipper front and wide legs. 10-oz. weight.

Child's 2-pce. Set $4 Plain top T-shirt with matching pull-on pants. Sizes 4 to 6x.

Shower Sets $4 Heavy gauge plastic shower curtains approx. 72"x72". Window 24"x24".

Bath Sets $8 Plush pile bath mat and lid set. First quality.

Bath Sheets each $5 Heavy weight 100% cotton terry. Approx. 36"x68". Some irregulars.

Blankets each $5 Assorted plain colours. Whipped edges. Approx. 50"x60"; 72" or 80".

PERSONAL SHOPPING ONLY • NO PHONE • MAIL OR C.O.D. ORDERS • NO DELIVERIES

Language Gap Halts Trial

VANCOUVER (CP) — Contempt of court charges against 13 strikers at Skyway Luggage Limited of Vancouver was heard in British Columbia Supreme Court Friday for more than an hour before the court learned that two of them couldn't understand English.

Defence lawyer David Blair told Mr. Justice Allan MacFarlane after morning break that two of the women charged spoke only Portuguese.

Blair said a Portuguese interpreter was unable to attend the morning session.

Several other accused had some difficulty in understanding English but could get by with the help of fellow strikers, he said.

Mr. Justice MacFarlane decided to adjourn the hearings until later in the day so that appropriate interpreters could attend.

The hearing is expected to last three days.

The strikers are alleged to have violated a court order prohibiting them from interfering with vehicles entering or leaving the plant.

The charges were laid after an incident Monday when a truck was allegedly prevented from leaving the plant.

Eight strikes and the Upholsters International Union were convicted June 11 for contempt of court following a violation of a court order May 30.

The 105 assembly-line workers at the plant have been on strike since April 9 to win inceases in wages now averaging $2.85 an hour. The provincial minimum wage has since been increased to $3 an hour.

The union is demanding a $3.50 hourly increase over two years while the company offered 70 cents over three years.

Negotiations have broken off and no new talks are scheduled.

Victoria Times

SATURDAY, JUNE 19, 1976 27

THIRD SECTION

Kinnaird Press Mediator

VANCOUVER (CP) — Jim Kinnaird, former British Columbia associate deputy labor minister will mediate the contract dispute between Pacific Press and the Joint Council of Newspaper Unions.

Kinnaird's appointment was announced Friday by Ed Peck, B.C. Labor Relations Board vice-chairman.

Pacific Press publishes the Province and Sun newspapers.

Peck met with both sides in the dispute Friday and with Kinnaird to discuss the situation. Peck said the mediator is to meet Monday with the parties for initial discussions and hopes to get full mediation proceedings under way by the end of the month.

Peck also said that the photoengravers union which withdrew from the joint council earlier in a jurisdictional dispute is being invited to take part.

LABOR ASKS CURTIS TO PROTECT LAND

Mount Stephen property, originally ear-marked for low-cost housing, should be kept out of the hands of developers, the Victoria Labor Council said in a letter to Housing Minister Hugh Curtis Friday.

The letter, signed by labor council secretary Larry Ryan, said in part: "The government's commitment to the city of Victoria clearly provides that this property is to be used for low-cost housing.

"The proposed sale to private developers would add greatly to the cost of housing to be built at Mount Stephen."

Questions concerning Mount Stephen arose after Curtis decided to put a $600,000 price tag on the Victoria property, which had been bought originally from the city for $190,000.

Some of the questions came from Charles Barbet (NDP—Victoria) who wanted an explanation as to why there should be a $400,000 profit in three years. This included a private lot bought for $10,000.

On Tuesday, Curtis said the government hadn't discarded the idea of developing Mount Stephen for moderate and affordable housing.

He defended the $400,000 price increase, saying it simply reflected the assessed value of the land. While he regretted the rise in value, he said that selling it for far less than the present market rate would mean a windfall profit for the new owners.

The government wanted proposals for rental or ownership housing that would fall into the "moderate or affordable" category, Curtis said.

In its letter to Curtis, the labor council asked that he "explore all alternatives to provide much-needed available housing on the property . . ."

One alternative suggested was Dunhill Corporation, the agency established by the former NDP government to pave the way for less expensive housing.



PROTEIN PERMS

Some hair needs a special care in perming — Fine Hair, Tinted Hair, Bleached Hair, for example — plus experienced operators. Also our new perms are correct PH values to protect your hair All at budget prices.

Phone 383-6015

Working Proprietor, Len Andrews of London, England

ANNAS TAYLOR BEAUTY SALON

5-22 1004 BROAD STREET (By Eaton's Carpark)

INFLATION BILL LAW MONDAY

The Anti-Inflation Measures Act, which will allow the B.C. government to join the federal wage and price control program, will become law on Monday.

The proclamation date was released in a cabinet order-in-council Friday.

The bill, given a rough ride through the legislature, also allows the government to impose price freezes on various items if the federal anti-inflation program is not effective.

Finance Minister Evan Wolfe has said B.C. will likely sign an agreement with Ottawa before the end of the month and prior to a Supreme Court of Canada ruling on whether the federal program is constitutional.

Premier Bill Bennett has said any agreement between Ottawa and B.C. would end April 1, 1977, when the province will probably have its own anti-inflation program in place.

The Anti-Inflation Measures Act permits the government to set maximum prices for goods or services for 60 days if the legislature is sitting when the order is made.

If the legislature is not in session, the freeze will end 60 days after the beginning of the next session.

'Cloak and Dagger' Bill Defended by Socreds

A bill introduced by the Social Credit government distorts the intention of the parliamentary system, NDP MLA Dennis Cocke said Friday.

Cocke, speaking during debate of second reading of the Government Reorganization Act, said the bill is "cloak and dagger legislation" that takes away the traditional authority of the legislature to review acts of cabinet.

The bill would give cabinet the power to establish a new portfolio, cancel an existing one or transfer duties from one department to another without legislative consent.

Cocke charged the bill gives additional "power to one person — power to the premier."

"It is dangerous to invest this kind of power and authority in one man," Cocke said.

Provincial Secretary Grace McCarthy, sponsor of the bill, said outside the house the bill is "simple and technical."

"It does not have the powers the opposition is attributing to it," she said.

McCarthy said the bill simply "legitimizes" what governments have been doing for years.

The bill contains a clause which would legally establish the new department of the environment which was set up shortly after the Socreds were elected.

Under existing legislation, no new portfolio can be set up without debate and consent of the legislature.

NDP MLA Graham Lea (Prince Rupert) said the Socreds would have been unalterably opposed to the legislation if it had been brought in by the NDP.

"The electorate is fair and they might just vote us in next time and would you really want us to have those kind of powers?" he asked.

Tory leader Scott Wallace and Liberal leader Gordon Gibson also opposed the bill. Gibson referred to it as "The Turkey Protection Act."

The bill will be up for further debate later in the session.

The provincial government later countered the opposition's "frivolous" behavior with the scheduling of morning sittings of the legislature.

Mrs. McCarthy said outside the legislature the NDP members of the legislature were not serious about debating the Government Reorganization Act.

She said there was a lot of work yet to be done before the session adjourns and so the legislature will begin sitting at 10 a.m.

She said consideration will also be given to night sittings on Mondays and Wednesdays in order to get through the legislative workload.

Normally, the legislature sits in the afternoon and at night on Tuesdays and Thursdays.

Mayors Support Olympics

VANCOUVER (CP) — Delegates to the 39th annual conference of the Federation of Canadian Municipalities wrapped up their four-day meeting here Friday with a show of support for the Montreal Olympics.

Alderman Frank Marcino of North Vancouver City withdrew his council's resolution that the federation oppose federal or provincial aid to the debt-ridden games after Mayor Guy Descary of Lachine, Que., made a strong pleas for delegate support of the games.

Mayor Descary, president of the Conference of Mayors of the Montreal Urban Community, urged delegates to ignore the cost and help make the games "the greatest Canadian undertaking in this century."

The 150 delegates who remained for the final plenary session Friday afternoon voted to wish the Olympics every success. More than 600 delegates registered for the conference, which began Tuesday.

Resolutions dealing with revenue-sharing and local government autonomy received most attention.

Delegates adopted a report on municipal finance and revenue-sharing that will form the basis for discussion at a meeting of municipal, provincial and federal representatives Oct. 21 in Montebello, Que.

The federation also adopted a resolution demanding the federal government immediately amend the British North America Act to recognize local governments and establish a permanent relationship between the three levels of government.

Delegates also approved a wide-ranging resolution calling on the federal government to prepare a national urban transportation policy with specific emphasis on mass transit in large urban centres.

Most of the more than 130 resolutions concerned so-called motherhood issues such as housing and land use, recreation, culture and small and rural community problems.

The federation has been asked to set up a national information campaign to better explain municipal government to the public.

Delegates rejected as unworkable resolutions asking the Canadian Radio-Television Commission set aside time on radio and television for news of local government and a free-time period on a nationwide basis comparable to that given elected provincial and federal politicians.

RUB PARLORS LOSE IN COURT

VANCOUVER (CP) — Two body rub parlors failed Friday in a British Columbia Supreme Court bid to quash a city bylaw ordering their nude female attendants to cover up.

Mr. Justice F. Craig Munroe dismissed an application by the Swedish Touch and the Studio Parlors.

Both claimed the bylaw and its $3,000 annual licence fee was prohibitory, unfair and oppressive.

REGISTER for

SAANICH RECREATION CEDAR HILL COMMUNITY CENTRE

SUMMER PROGRAMS

at 3220 Cedar Hill Rd., June 25 & 26
Friday & Saturday 10 a.m. - 4 p.m.

For information and brochure regarding any programmes please call Cedar Hill Community Centre at 595-7121

AIB PINCHING, CUPE TOLD

VANCOUVER (CP) — This has been a year of "rollbacks, cutbacks and setbacks" for the Canadian Labor Force, Kealey Cummings, national secretary-treasurer of the Canadian Union of Public Employees (CUPE), said Friday.

Cummings told B.C. CUPE delegates to their annual convention that if federal and provincial governments don't change their tune, it might also be the "year of the fightback."

He said Canadian workers have suffered set-back after set-back this year because of federal Anti-Inflation Board guidelines.

SC AD AGENT TERM EXTENDED

The appointment of Dave Brown, a Vancouver advertising agent hired last January as a special adviser to the B.C. government, has been extended for a second time.

Brown, employed as a public relations adviser to the Social Credit Party during last December's general election campaign, was originally appointed for 90 days after the party won the election, to compile a report on information services for the government.

The 90-day appointment, for which Brown receives a daily pay rate of $125, expired and a 30-day extension was ordered last May.

The order released Friday adds another 30 days.

Brown said in an interview he is obligated to work each day stipulated in the cabinet order, meaning a 30-day extension requires him to work 30 days.

He said he has spent at least 120 days working on his study and more time is required.

It is expected Brown will eventually be hired as a permanent government employee.

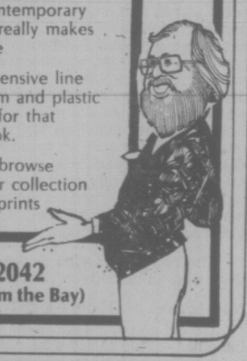
Canada Arts Gallery
1732 DOUGLAS STREET

Picture framing

with our contemporary mouldings really makes a difference

See our extensive line of aluminum and plastic mouldings for that modern look.

Come and browse through our collection of original prints



384-2042
(Across from the Bay)

6-18

The Wooden Spoon
KITCHEN SHOP

OUR 4TH ANNIVERSARY SALE CONTINUES ALL MONTH LONG!

ALL ANNIVERSARY SALE ITEMS

HALF PRICE!

New Specials Every Week!

In Midtown Mall Across from the View St. Parkade 384-8823

6-12

Pen Hostage Still Suffering

NEW WESTMINSTER (CP) — Classification officer John Ryan, one of 16 hostages taken by three prisoners a year ago at the British Columbia Penitentiary, said Friday he is still under medical treatment for stress and injuries suffered in the 41-hour siege.

Ryan told an inquest into the death of classification officer Mary Steinhauser that he has not worked since the incident which began June 9, 1975.

He said he required eye surgery after prisoner Dwight Lucas sprayed insecticide into his eyes and poured liquid antiseptic over his head while he was held in a vault in the classification area.

Lucas, Andrew Bruce and Claire Wilson seized the hostages. Miss Steinhauser was shot and killed when a prison tactical squad rushed the trio after hearing noises from the vault area.

Ryan was wearing dark glasses when he told Coroner Doug Jack and the jury of being kicked repeatedly by Lucas. He said Lucas also stuck a knife into his eye.

He also said Lucas told the hostages that he (Ryan) "Would be the first to go" in case of trouble. Ryan said Lucas was not on his caseload.

Greg Adair, another classification officer, said he heard Bruce yell, "that's it, you sonsofbitches. You've done it. Now you have killed her," when the tactical squad rushed the hostages.

Bruce was holding Miss Steinhauser outside the vault when she was killed. Bruce also was shot in the jaw, but later recovered.

Lawyer Wally Lightbody, representing prison staff at the inquest, said that Adair was one of the hostages who has been harassed since the incident. He said the intimidation took place at Adair's home.

Adair said it occurred after his testimony last summer at the Farris Inquiry into the incident. The inquiry was conducted by Justice John Farris of the B.C. Supreme Court. Results of that inquiry are expected to be released at the conclusion of the inquest.

Jack said the inquest would resume Monday with tightened rules of evidence for lawyers. The jury has at times requested lawyers questioning witnesses to keep their questioning to the point.

GardenCity PHOTO LAB

FARMERS MARKET - Island Hwy.

478-2412

24-HOUR SERVICE ON LOCATION for Any Color II Film

HIGHEST QUALITY LOWEST PRICES

20 exposure $4.79
12 exposure $3.44
36 exposure $7.52

HOURS: Mon.-Thurs. and Sat. 9-6
Friday 9-9

6-19

Munday's

1203 Douglas St. 383-2211

See Monday's Times

Will Be Closed Monday

To Prepare for Our Great

Semi-Annual SHOE SALE

starting TUESDAY, JUNE 22, 9 A.M.

See Tuesday's Colonist

6-10



DRYCLEAN NOW . . .
While your home is being redecorated, send drapes out for a thorough Valclening at Nu-Way.

Bright, freshly-cleaned drapes will double the effect of your interior decorating job. Newly painted walls enhance the beauty of your drapery pattern, or weave, when it is freshened up with thorough cleaning by Nu-Way's drapery cleaning experts. For added newness, our Fabric Finish gives body and cripsness, even where there wasn't any before.

We Guarantee:
• No Shrinkage
• No Color Loss
Valclene Drapery Cleaning Process Guaranteed by Nu-Way.

Nu-Way Cleaners Ltd.

• Dry Cleaning • Shirt Laundering
• Fur Cleaning • Drapery Cleaning

FOR PICK-UP AND DELIVERY PHONE 382-4266
420 William St. 1590 Cedar Hill Cross Rd.
"The Home of the Fabric Doctor"

6-5

Doing the Town

With DOROTHY FRASER

Big sale coming up at Wilson's . . .

For the past hundred years and more . . . Wilson's big annual January sale has been an anticipated event for Victorians . . . one they waited a whole year for . . . And once it was over, that was about it, except for occasional racks of markdowns, when space was needed to accommodate new merchandise . . . Well, this summer something new is about to happen . . . There's going to be a terrific clearance sale in Wilson's ladies' dept. . . . from July 2 to 10 . . . and we're letting you in on the big news almost two weeks ahead so you can start your own planning now . . . Believe us, this is going to be a really BIG sale . . . with bargains that will knock your eyes out! . . . Here's a quick run-down on what's to go on sale on July 2 . . . at Wilson's downtown store only . . . Beautiful Viyella blouses . . . plus all sorts of other blouses . . . More than 200 expensive, lightweight one-piece dresses . . . Two-piece dresses . . . Long dresses of all kinds, including some lurex beauties . . . Pantsuits in lightweight knits . . . Finely tailored fabric suits . . . Knit suits in synthetics and summer weights . . . Long velvet evening coats . . . Not too many of these, so if you'd like one, get there early! . . . There'll be other odds and ends, too . . . but the emphasis is on fine quality clothing . . . So mark a red ring around July 2 on your calendar! . . . **W & J Wilson Limited, 1221 Government St., 383-7177 and 1210 Newport Ave., 592-2821.**

Ever tried folding violet leaves and blossoms into an omelet?

Something excitingly new at Standard . . .

Standard Furniture is always so much "with it" in providing Victorians with the very last word in fine furniture and appliances . . . that nothing they might do could ever surprise us! . . . Guess what they've done now: opened a sewing centre, no less! Featuring Bernina and Omega sewing machines . . . two of the finest machines on the market . . . the former made in Switzerland, the latter in Japan . . . The Omega comes with a one-year guarantee on parts and one year on labor . . . which is done right here . . . though we very much doubt if it will be needed! . . . Three models of portables which do all manner of wonderful things . . . Special price on one of these models is just $124.88 . . . As for the Bernina . . . the most expensive of the two makes . . . it's really deluxe . . . with 20 different decorative stitches and knee-controlled foot lifter . . . This machine, we gather, will do just about everything but talk! . . . So . . . we do urge you to drop in to Standard's new sewing centre and let the very knowledgeable gentleman there show you all the features of these fine machines . . . We were completely fascinated when we saw them on Friday and had their prowess explained to us . . . Enough to send any woman who sews mad with desire! . . . And if she's a non-sewer . . . why, Standard will provide her with lessons! . . . Sound good? . . . Go in soon! . . . **Standard Furniture Co., 737 Yates St., 382-5111.**

"Magnificent" is the word for this . . .

Now while it's true that the Handloom has always had a variety of distinctive hand-made jewellery . . . this season they've acquired some real expensive, completely gorgeous contemorarily styled jewellery . . . one-of-a-kind pieces which you really must see! . . . There's a magnificent Chatham emerald ring with three diamonds, set in 18 kt. gold . . . A moonstone ring with six sapphires . . . a lovely gold and silver bracelet with cabachon moonstone and five rubies . . . plus so many other pieces space doesn't permit us to rave over! . . . Real good stuff this, running into the hundreds of dollars! . . . But enough of this drooling! . . . We also saw some smashing handwoven chemises . . . much like one we saw Princess Grace wearing recently . . . over a turtleneck and pants . . . And a couple of lovely Alfoldy batik wall hangings depicting scenes from the Cariboo . . . one a barnyard scene in which you can almost smell the hay . . . the other a snow-covered field with farm buildings and mountain backdrop . . . There are beautiful little porcupine quill baskets made by the Algonquin Indians . . . very rare these days! . . . And do look over the "glass menagerie" . . . tiny crystal animals . . . including mice, worms, frogs, fish, etc. . . . and the most adorable kangaroo with a Joey in her pouch! . . . **Handloom, 625 Trounce Alley, 384-1011 and Empress Hotel, 384-1518.**

The name of fashion designer Halston can now be found on wigs with an uncluttered, natural look.

New branch of Island Florist . . .

We did a double-take as we were driving up Oak Bay Avenue the other day and spied a brand new flower shop on the corner of the Avenue and Fell St. . . . Incurably curious . . . we stopped the car and went in . . . only to find, who do you think? . . . our friend Norma Fitzsimmons of Island Florist, who informed us that this is the Island Florists' new branch . . . although its name is different! . . . And what a delightful store it is! . . . Beautifully laid out, in a new, air-conditioned building . . . surrounded with attractive landscaping . . . and the sunlight pouring in from all directions! . . . called "Norma's Avenue Florist" . . . it has a few very exclusive lines . . . like the exquisite jewellery hand-made with natural dried flowers and straws encased in sparkling plexiglass! . . . There are rings, large and small pendants on chains . . . Suprisingly inexpensive and pretty as can be! . . . Noticed some very unusual straw flower pictures hanging on the wall . . . A lovely line of English copper and brass . . . elegant copper watering can . . . little window sill planters, jardinieres, etc. . . . Gorgeous silk flower arrangements made by Mrs. F. herself . . . Really good macrame plant hangers . . . and a lot of different hanging plants . . . including bridal veil and achimenes . . . a purple flowering plant which will bloom lavishly all summer! . . . **Norma's Avenue Florist, 1842 Oak Bay Ave., 595-1224.**

Tales of Old Vienna . . .

You won't hear any Strauss waltzes when you enter the Vienna Dirndl Shop and Ilse of Victoria . . . but you'll certainly see a lot of imported things redolent of the beautiful country which is Austria! . . . Small wonder there are always people popping in to purchase gifts with a difference! . . . Speaking of gifts, we'll tell you first about some small and inexpensive items which caught our eye . . . like bookmarks with real edelweiss encased in plastic, and miniature ski boots attached to key chains . . . a thermometer set on a ski . . . and another in a ski boot . . . black velvet chokers with a petitpoint pin in front . . . petitpoint-covered thimbles (which lots of people are collecting now) . . . Little Swiss music boxes to hang on an infant's crib . . . great gift for the new-born . . . There are lovely Austrian table cloths, doilies, mats, scarves, aprons and head scarves . . . in brightly-colored cotton bordered with Austrian figures . . . Beautiful peasant blouses . . . drip-dry cotton with colorful Austrian braid, or eyelet lace trimming, made by Ilse . . . Other hand-embroidered peasant blouses from Hungary . . . Austrian buttons and braids of all kinds . . . and the niftiest halter tops we've ever seen! White or denim with build-in bras and flattering collars! . . . **Vienna Dirndl Shop and Ilse of Victoria, 1306 Government St., 386-9722.**

There's a formula afoot for the new loungewear; batteau neckline, elbow-length sleeves and side slits on a slim shape.

Sail to the Mexican Riviera on a Princess . . .

Does the sight of the cruise ships starting to come in to Victoria make you feel that you, too, are about due to enjoy the inimitable joys of cruising . . . on a beautiful, well-appointed ship? . . . Then hi yourself to Paulin's and ask them about the Princess cruises to Mexico this fall and winter . . . Fall cruising season will start in late September . . . and Paulin's now have all the sailing dates through Jan. 10, 1977 . . . Princess cruises are part of our old friend P & O . . . and their fall and winter cruises sail from Los Angeles to Acapulco and back . . . for different durations from 7 to 11 days . . . If you book a certain grade of accommodation, which Paulin's will explain to you, you'll be given $200 towards your air fare (until the end of December) . . . Effective Jan. 1st the air fare allowance will be $150 . . . All of which is a consideration, isn't it? . . . Anyway, if you've got the cruising bug, go in to Paulin's and let them give you all the details about these great cruises . . . And don't for get, Paulin's have moved . . . new office is just around the corner! . . . **Paulin Travel, 532 Broughton St., 382-9168.**

Wonderful comfort after breast surgery . . .

What a long way they've come in the past few years in devising natural-looking and comfortable prosthesis and special bras for women who've had breast surgery! . . . Surgical Supplies Ltd. now think they have the ultimate in the new-to-Victoria Jodee bras and breast forms . . . which are so ingeniously constructed, so completely feminine and comfortable . . . that even after the most radical type of mastectomy you'll look and feel just as much a woman as you ever were! . . . The breat form is filled with medical glycerine . . . comes with three different thickness of polyuthrine foam to suit your needs . . . plus a removable extension for those who need it . . . Perfectly balanced . . . uniquely comfortable . . . and guaranteed for a full 10 years! . . . As for Jodee bras, they're as pretty as can be . . . Dainty all-lace or soft nylon in nude or white . . . with soft stretchy pockets, one of which can be cut out . . . Slightly built-up shoulders, non-slip stretch straps and adjustable buckles at the back for a smooth comfortable fit . . . They come in three lengths . . . bandeau, three-quarters and longline . . . Surgical Supplies also has Jodee lounge bras to wear under your nightie . . . and they can order you elegant nightgowns and delightfully styled swimsuits with the special Jodee features . . . If you've had a mastectomy . . . and never been quite happy about your breast form . . . let Surgical Supplies fit you with a Jodee . . . for a whole new experience in comfort and good looks! . . . **Surgical Supplies Ltd., 1012 Broad St., 384-7196.**

6-19 Advertisement

HOW TO COVER YOUR RACQUET

family

By MAY E. MacLEAN

Needing a new tennis racquet cover, and having seen one made of patchwork at the club, I had a good look at it, and decided to make one myself. Here's how I went about it.

You will need about half a yard of forty-five inch wide heavy muslin, scraps of material for the patchwork, these should all be the same weight of material. I choose pieces of double knits in white, navy and red. You will also need a package of double folded bias tape, which ever is the predominant colour, plus a spool of thread and one yard of Velcro tape.

Add a quarter-inch seam allowance to all pattern pieces. Lay the tennis racquet to be covered on a sheet of heavy paper, using only the tennis racquet you intend to cover, since there are many racquet sizes and shapes. Two racquets may look the same but can be different.

Trace around the head of the racquet and down the neck three inches on each side to create a pattern for the cover. Measuring carefully with a ruler, add one inch to all sides of the pattern to account for the width of the racquet and the seams.

Cut out the pattern, keeping curved edges as smooth and true as possible. Lay the pattern on the heavy muslin, pin in place and trace two patterns with a heavy pencil, but do not cut out at this time.

From the scraps of materials with which you are making the patchwork, make odd shapes, fairly uniform in area size. Lay the scaps on the uncut muslin patterns, and shuffle around until the colour combination is balanced. Pin these pieces in place, slightly overlapping the edges.

Using the zig-zag stitch on your machine, secure the pieces to the muslin, and cover the raw edges of the materials at the same time. Be sure also that the edges of the pieces slightly overlapped seamlines, so that all edges will be covered when pattern pieces are sewn together.

When all the patchwork pieces are sewn down, carefully cut out the pattern shapes, being careful to cut them both the same. Baste on continuous length of bias tape all around outer edges of each shape, then sew into place and top-stitch.

Lay head of racquet at the neck of pattern shape to determine how wide the neck opening should be to allow the racquet to be inserted or removed from cover. Mark this point at either side of the shapes.

With wrong sides facing, pin both pattern shapes together and join by sewing from one mark on the side to the other around the head of cover. Sew strips of Velcro to the edges of neck openings.

This makes a lovely gift idea for a favourite friend or teen-ager, or even as a bazaar item!

This week's pattern is an Aran version of the popular tunic jacket and skirt ensemble! Embossed panels of twists and seed-stitch, also known as moss-stitch, co-ordinate these separates!

These Aran or Irish-knit stitches are simple enough for a beginner to try! If you are a quick knitter, make this outfit for wear during Spring, or if you do not like to hurry when knitting, make it for wear in the Fall!

Instructions are given in four sizes, 12 through to 18, fitting bust measurement of 32 through to 38 inches, and knitted of course with an Aran wool of a double knitting weight.

To order Leaflet No. 7018, send fifty cents in coin, PLUS a stamped self addressed return envelope, long one if possible. If you do not have a stamp or envelope, enclose in extra quarter please, to cover cost of mailing and print your name and address. Send to: May E. MacLean, "KNIT & CHAT", c/o Box B, 486 Montford Dr., Dollard des Ormeaux, Quebec, H9G 1M6.

Please be sure to state pattern numbers when ordering and to enclose your stamped return envelope for quicker handling. Allow two weks for normal delivery.

KNIT and CHAT



Case of the Snoring Cat

Wonderful World of Animals

By DR. FRANK MILLER

DEAR DR. MILLER: Princess has been developing this unladylike habit of snoring. She started two months ago, and it's getting worse daily. Nightly, too, fr that matter. It's annoying, but we can put up with it. The question is why after five years of no noise, would a cat begin to snore? Never knew of one to do this before.—G.A.

DEAR G. A.: Since silent snoozing is the norm among felines, sudden snoring suggests something in sinus, nasal cavities, or related areas. Whether the condition is correctible surgically and, if so, whether surgery should be performed, would be up to Princess' veterinarian to determine.

DEAR DR. MILLER: A friend was horrified when she saw me feeding Molly my pet hamster, a mealworm. Molly loves to nibble on one occasionally. I've never known them to disagree with her so far. Are they really supposed to be harmful to the hamster? —B. A.

DEAR B. A.: Molly's mealworm munching provides her with variety in a protein-packed package. It's an excellent occasional snack.

DEAR DR. MILLER: I spilled some hot soup. It didn't get on the floor because the dog was lying here. She jumped up and ran, but came back after a while and I couldn't see anything so I forgot about it. Now a big patch of skin fell off, her back and she really looks terrible. Aside from taking care of her this time, which I'm getting done now, what do you do when a dog's burned? How do you know if it really is?—B. F.

DEAR B. F.: Usually a burned pet will leave the scene immediately. Any time a hot substance is spilled and lands on the pet, it's reasonable to assume the animal is burned in the process. Step one is to immediately soak the burned area (and-or whatever other areas are necessary to accomplish this) in cold water. In fact, keep the area in cold water continuously for several minutes. (If the nose is burned, this should not be attempted.) If either a cold water soak or a heavy stream of cold running water cannot be so applied, the burned animal should be rushed immediately to your veterinarian. It should be anyway, but soaking first — if done within seconds of the injury — can greatly relieve pain and the burn damage.

DEAR DR. MILLER: Is a saltwater aquarium as difficult as some people say it is, or is it just a matter of taking proper care of it?—F. N.

DEAR F. N.: Taking proper care of the saltwater aquarium IS what makes it difficult. It is an exacting but potentially rewarding hobby. The beginner would do better, usually, to make a success of the freshwater tank first. Armed with this experience, plus considerable information, he could hope for success in saltwater aquarium keeping.

dear abby



She Won't Hurt a Fly

DEAR ABBY: Our daughter is 14, and she loves animals. She is not just your ordinary animal lover, Abby, she is fanatic about it.

She thinks it is wrong to kill an insect, a mouse or any kind of bug or rodent.

When she sees one of us kill a fly or a cockroach, she carries on like a crazy person.

If we try to set traps to catch mice, she goes into hysterics. How can I convince her that flies and mice carry germs, and it is better to get rid of them?

Please help me. Sometimes I wonder if this child is normal. — WORRIED

DEAR WORRIED: Your daughter's concern for the "sanctity of life" is admirable. But you can explain to her that unless humans exterminate creatures that carry disease and destruction, there will be no life for HUMANS!

DEAR ABBY: My husband and I were married two months ago. It was the second marriage for both of us.

Yesterday one of my husband's so-called friends called and told me things about my husband's past that upset me. She said that he had had psychiatric treatment for suicidal tendencies shortly before we met. (I had had psychiatric treatment for the same reason, but I told him about it before we were married. I wonder why he didn't tell me?)

What, if anything, should I do? My primary concern is that my husband should know that this woman is not worthy of his trust. Also, do you think that his secrecy about his past is a sign that our marriage is in trouble? We have gotten along so well, I can't believe it.

There is a possibility, of course, that this woman's stories are untrue. It's hard for me to understand why some people will go out of their way to cause others pain. — PUZZLED

DEAR PUZZLED: Rather than live with doubts, you should tell your husband what this "friend" told you and give him a chance to respond. True or false, it will clear the air. And you'd do well to avoid this woman. She's bad news.

DEAR ABBY: I am an attractive, energetic, fun-loving divorcee who likes a good time, which sometimes gets me into trouble.

While my neighbor was in the hospital having a baby, I sort of lived it up with her husband.

She found out about it, and my life hasn't been the same since. She has called me every name in the book and has even threatened to "get even" with me if it's the last thing she does.

She insists that I talked her husband into it, which is not true. He was as willing as I was. Now her husband is blaming me because his wife is carrying on like a maniac.

I am twice-divorced and know what it's like to have a woman steal her husband. I am no home-wrecker, but what's another slice off a loaf that's already been cut?

How can I get this woman to realize I don't want her husband, I was only having a little fun?—ALL IN FUN

DEAR ALL: Living it up with another woman's husband is hard to live down. Don't try to explain your harmless intentions. And stay out of her way.

EARLY BIRD PRENATAL CLASSES

The Capital Regional District Community Health Service has started to provide "Early Bird Prenatal Classes". These are for women in the early months of pregnancy and will consist of two evening lectures; one on nutrition in pregnancy, and one on general care in pregnancy. These will be given in addition to the regular prenatal classes. Husbands are welcome.

Phone your Doctor or 385-3351 for further information.

OAK BAY ELECTROLYSIS

has changed location from
2027 OAK BAY AVENUE to
No. 102 CHAMBERLAIN WALK
1841 OAK BAY AVENUE

Safe, permanent hair removal by the Kree method. New York trained specialist.

For free consultations and appointments call:

592-2482 9-5 TUES.-SAT.

"Be prepared for those bare summer fashions."

Old Tubs Never Die
They Just Chip Away

THERMO-GLAZE PROCESS

Bathtubs Refinished Any Colour
Phone 384-6612

VAN ISLE PERMA COATINGS

Home Is a Better Place to Get Better

It's true. And now you can arrange for professional, hospital-trained nursing personnel to care for you right in your own home. RN's, Nursing Aides, Homemakers, Orderlies, Home Companions. All screened and reference-checked.

Bring home the only part of the hospital you really need . professional care. From Medox.

MEDOX

Phone 388-7388 Anytime.

6-5

STRETCH & SEW SPECIAL CLEARANCE

Assorted Fabrics

First quality, priced to clear. Regular values to $9.95 yd.

2.95 yd.

Last Chance to Register for

BASIC 8 CRASH COURSE

June 21, 22, 24, July 6, 7, 8, 13, 14

Dates of 8 lessons, 9-11 a.m. only
8 lessons. $20.00

We sell Bernina Sewing Machines and our Bernina consultant is in our store every Wed., 11 a.m. to 2 p.m. or by appointment. Stretch & Sew Lessons are included with each Bernina purchase. If you are in need of a sewing Machine, see us when you enroll for classes. Let us help you select a machine to suit your needs.

Ask about our Budget Plan.

Stretch & Sew FABRIC CENTER

6-19 2541 ESTEVAN AVE. 592-9622

CAMP

Book Now For Exciting Adventure!

CAMP THUNDERBIRD

1976 RESIDENTIAL CAMP DATES:

CO-ED July 4-10
Aug. 22-28
GIRLS July 11-24
July 25-31
BOYS Aug. 1-7
Aug. 8-21

Wonderful experience for boys and girls, ages 8 to 15. Camp Thunderbird will provide a stimulating and rewarding experience for all campers. Emphasis will be placed on getting to know the great outdoors. Experienced adult leaders will insure that a high level of program is maintained. Fee, $60.00 per week.

DAY CAMP HUMMINGBIRD

An outdoor recreation experience for boys and girls 8 to 12 years. Fun in learning is the keynote . . . nature study, hiking, swimming, outdoor cooking, Nature Craft. Fee, $60.00 per 2 week session.

SESSION A: JULY 5-16
SESSION B: JULY 19-30
SESSION C: AUG. 2-13
SESSION D: AUG. 16-27

WILDERNESS III

Discover yourself on one of these outstanding adventures . . developed to provide a camping program for people who want a challenge. Two age groups . . 14 to 18 and over 18, both CO-ED.

AGES 14-18

Garibaldi Park, July 5 to 12 $100.00. Wilderness Training Camp July 15-22, $100.00, Nitinat Triangle, July 24-31, $100.00. Strathcona Park, Aug. 2-16, $150.00. Clayoquot Sound, Aug. 15-24, $150.00. Bicycle Camp, along Sunshine Coast Aug. 28-Sept. 4, $100.00

OVER 18 YEARS:

West Coast Trail, July 3-12, $150.00. Nitinat Triangle, July 17-24, $100.00. Pacific Crest Trail, Aug. 1-14, $175.00. Bicycle Camp, through Sunshine Coast Aug. 28-Sept. 4, $100.00. Nature Awareness, Sept. 5-12, $100.00. Strathcona Park Photographic Expedition, Oct. 3-10, $150.00.

YM-YWCA
880 Courtney Street Phone 386-7511



tone ray

The sunglasses that make you look good all over!

see our complete selection at

719 Fort Street 388-9981
1105 Pandora, Medical Arts Bldg. 388-7878
1175 Douglas, 103 Commerce Mall 384-8021
1120 Yates St., Medical Dental Bldg. 385-4491
9775 4th St., Sidney, Suite 102 656-1413
159 Trunk Rd., In Duncan 746-6041
705 Goldstream Ave., Langford 478-0213

PRESCRIPTION OPTICAL

Champion of the Magna Carta



elizabeth forbes

Donald Munro, PC member for Esquimalt-Saanich, deserves a plus mark for introducing in the Canadian Parliament, Bill C-435, which would establish June 15 (a date back in 1215 on which King John met his barons at Runnymede and listened to their demands) as Magna Carta Day in this country.

Education authorities in British Columbia — and especially in Vancouver and Victoria — also deserve kudos for stressing in the last several years, the significance of June 15 as Magna Carta Day, and asking school principals to mark the occasion "as the day for the recognition of this historic event through discussion, essays, pageants and plays."

However, there is one other person to whom much praise and thanks should be directed and that is the man who started the recognition idea — Victoria's Wendell B. Shaw.

Shaw has long been firm in his belief that more thought should be given — especially in the schools — to remembering what he believes is the most important freedom document in the English-speaking world — the Magna Carta.

He has thoroughly researched this idea, and throughout almost 25 years of retirement, has worked to bring it to life.

With this in mind I have no hesitation in saying I believe his prodding, through letters, telephone conversations, personal presentations and through his printed articles, started Donald Munro and our school authorities thinking of and working for a Magna Carta Day.

I met Shaw almost two years ago now, and at that time he told me something of his ambition and his dream.

Primarily, he envisioned exactly what is seemingly coming to life now — a Magna Carta Day to be declared annually (especially in the schools) on the anniversary of the day at Runnymede when King John consented to sign the famed Charter.

He also envisioned such a day being further recognized with a yearly pageant, depicting the signing and with all the colorful trappings of that long ago time.

It would be an eye-catching method of educating the public, he said, to the importance of that famous charter.

And so it would! Right here we have the talent and the know-how to produce such a pageant (witness the recent Victoria High School "Come Give A Cheer") so perhaps when another June rolls around, it, too, could become a fact.

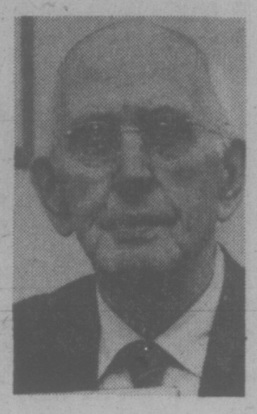
Shaw, who now lives in James Bay Lodge, was born in Hartland, New Brunswick, in the late 1880s. He taught school there and in Alberta before coming to Victoria, and going into real estate.

He was married here to Nora Lugrin, daughter of an early head of the Colonist, and he went overseas from here at the beginning of the First World War.

On retirement from the army in 1919, with the rank of major, and because of chronic asthma, he moved to California and lived there for some years before coming back to Vancouver and then Victoria to retire.

In his retirement he has given a quarter century of time and work to publicizing his belief in the need for more serious study and better knowledge of what he believes is "the first major breakthrough in the age-old battle for human rights."

The other day, when reports of Britain's presentation to an American delegation in London of a gold facsimile of Magna Carta surfaced along with the news of Donald Munro's Bill C-435, I visited



SHAW

Wendell Shaw for a second time.

I found his room in the Lodge still overflowing with dozens of books and pamphlets gathered in the course of his research. Many of those books are collectors' items and long out of print.

He has letters containing detailed information from world-renowned historians, also documentation from authorities in public life in Britain and the United States, where he says "Americans have been away ahead of us in realizing the worth of Magna Carta."

There is also a collection of articles Shaw has written about Magna Carta and that he has seen published in Canada and in the United States.

Much of this valuable collection, the tall, grave-faced man told me the other day, will "most likely" go to a Long Beach high school in California where a Magna Carta library has been started, mainly because school authorities there had heard and read of his crusade.

What, I asked, is his reaction to Munro's Bill C-435 and the explanation that it is "to afford Canadians as beneficiaries of the gradual development of representative parliamentary democracy, the opportunity to commemorate the signing of Magna Carta . . ."

Shaw answered that "in almost nine decades of living, no event has thrilled me more than the introduction of Bill C-435, to officially recognize Magna Carta Day, not as a school holiday, but a day to commemorate Magna Carta which bears the date — June 15, 1215."

Then he added "nor can I fully express in words my thanks to the superintendents of schools in Greater Victoria and Vancouver for their kind co-operation in the past three years, and to the directors of curriculum in British Columbia schools."

He also expressed gratitude "to newspapers in Victoria, Vancouver and Sidney, for splendid editorials on Magna Carta in recent years."

Then he concluded with his firm belief that "Magna Carta is the birthright of all English speaking peoples and many others," and that (as a recent San Francisco newspaper said) "it is the bedrock of the British and American systems of constitutional government!"

indoor gardens

By LYNN and JOEL RAPP

As you know, we love to get letters from you about your successes with plants along with your questions about failures or problems with others. Here's one of the "success" letters, so, as usual, we'll share it with you. It's from Mrs. B.M. in California, and says:

Dear Lynn and Joel:

I'd like to tell you about our rosebush out in the patio, we bought our home through probate — it was vacant for two years before we moved in. No one had been in the place, let alone cared for the patio. The ground was hard and overgrown with weeds, but I found this gnarled old rosebush and we decided to move it to a different area to make room for a concrete patio. The roots were so old and dry, they crumbled.

After being replanted and fed and watered the old bush blossomed. It was incredible — no one could believe it. Every time we cut one of its rich, dark roses, it is truly inspirational — a lesson in the will to live. I thought you'd enjoy hearing about it! — Mrs. B.M.

Dear Mrs. B.M.:

Ordinarily, we would have preferred to know exactly how much you had to do with the Return of the Rose. Such as how and where did you plant it? How often did you water, what and how much did you feed? But your letter was indeed so inspirational that we were inspired to print it despite its lack of some facts we still would like to know. Perhaps you might write us again and pass along your secrets to our readers. In the meantime, pin the next rose on yourself.

FREE FOR THE ASKING

Of the many insect pests that attack Canada's forests, the most widespread and persistent is the spruce budworm. Every year it destroys hundreds of thousands of acres of valuable fir and spruce.

The illustrated four-page fact sheet "Spruce Budworm" points out that this small insect causes the severtst damage in New Brunswick, Quebec, Ontario and British Columbia. In the Maritimes, Quebec and Ontario, the budworm now affects some 30 million acres of forest. In the prairies and British Columbia the damage it causes is less severe.

The fact sheet recounts the life cycle of the spruce budworm and draws attention to the control measures which are used. Chemical spraying is still the only effective means to minimize the number of budworms. Aricraft are used because of the vast regions to be sprayed and these make the operation expensive.

There is information for owners of small woodlots, or homes and cottages in budworm areas on how they can protect their trees.

Write to: Public Information Unit, Canadian Forestry Service, Environment Canada, Ottawa, Ontario K1A 0H3.

Please allow at least 2-3 weeks for delivery.

'Suddenly a Killer'



medical report

By DR. WILLIAM J. WELCH

"How can it be," writes J.L.F., "that a medicine my doctor has been prescribing for me for years is headlined in the press suddenly as a killer that is doing me in? That is what I read about the pill I have been taking to lower my blood sugar and keep my diabetes under control.

"It seems to work, I feel well when I take it, and sick when I don't. Now, my doctor tells me, there is honest controversy among medical experts about the value of medicine and about its long-term danger. What is going on? Why can't doctors get together?"

Deciding whether a madication to lower blood pressure, or almost any medication for that matter, is safe and effective is not as easy as it would at first appear to be. Effectiveness is not always as obvious as it should be. If a patient gets well while taking a particular medication, there are always two possibilities. The first is that the medication was responsible for the happy outcome. The second is that the patient might have been going to get well no matter what treatment he received.

If the course of a large number of comparable patients, treated and untreated, are not available for comparison, you just cannot be sure of correct conclusions.

As for immediate safety, if there are no immediate, untoward side effects of a given medication, by definition that medication can be said to be safe. But, the delayed or long-term side effects, if there are going to be any, will not be known, again by definition until enough time has passed for them to occur.

Thus we have problems in deciding what medications are effective and in finding out what incidental harm they may do.

It is only recently that so-called random, double-blind, controlled testing of medications has been undertaken on a large scale.

The testing means that roughly half of a sufficiently large number of patients, more or less equally severely ill, at about the same stage of their disease will be treated with a given medication, which it is suspected should cure them.

The remaining half of the patients will be treated with a placebo, the dressy name for sugar pills. Neither doctors nor patients, ideally, will know who is getting the trial medicine and who the placebo. All circumstances for both groups, except the medication, will be as nearly equal as possible.

At the close of the study, the results will be reviewed and collated statistically.

It all sounds quite simple, but it is anything but simple. Collecting a suitable number of appropriate patients in any one place is often a very serious difficulty. This has given rise to so-called joint studies, taking place simultaneously in widely separated research centres.

All the details and variables of the disease under study — the patients who are being treated and the observation of the results of medication and placebo — become a transaction of serious complexity.

Often the results as seen by one group of observers will differ from the view of others. And unfortunately, the press strides in whenever the situation becomes controversial and sensational headlines often become the critical circumstances of misunderstanding.

So the often equivocal art of treatment is being challenged by the emerging science of therapeutics.

Until a great deal more data can be gathered, we are going to have to put up with not knowing all we ought to know about diseases and the safety and effectiveness of many of the medicines we are using to treat them.

QUALITY MERCHANDISE...
RCA
Toshiba
Hitachi
Electrohome
Knechtel
Vilas
Heirloom
Sealey
FRIENDLY PROFESSIONAL SERVICE
Tillicum Furniture
...our customers are no.1
Hillside SHOPPING CENTRE

VICTORIA HORTICULTURAL SOCIETY
SUMMER SHOW
FRIDAY, JUNE 25th—2-10 P.M.
SATURDAY, JUNE 26th—10 a.m.-9 p.m.
First United Church Hall, 932 Balmoral at Quadra.
Parking at North Park St. Entrance. Admission 50¢
Refreshments. Plant Stall. Raffle.
Auction 9:15 p.m. Saturday.

TREAT DAD TO DINNER!
ON FATHER'S DAY 10% OFF
ON ALL ORDERS OF CHICKEN AT
Surfside Chicken House
3450 TILLICUM — at BURNSIDE PLAZA
384-1013
"WE ALSO CATER"
Open 11 a.m. to 9 p.m. Sun. to Thurs.
11 a.m. to 10 p.m. Fri. and Sat.
6-19

Victoria hudac
DID YOU GET A WARRANTY ON YOUR NEW HOME?
You could have! Victoria HUDAC member builders are so sure of a better-built home that complies with the rigid standards set forth by various building codes and regulations that they provide buyers of their homes with a warranty.
Victoria HUDAC
HOUSING and URBAN DEVELOPMENT ASSOCIATION OF CANADA
5-29

Precious Earth
PLANTS & GIFTS
OPEN: MON.-THURS. 2-6
FRI., SAT., SUN. 12-6
6111 PAT BAY HWY.
(1 mile. N. of Elk Lake)
652-5533
HOUSEPLANTS IN
97¢
4" POTS
6-19

SUMMER EXCITEMENT DAY CAMP
FOUR 2-WEEK SESSIONS
for 6-9 year olds
MONDAY TO FRIDAY — 9 a.m. to 4:30 p.m.
PROGRAM
★ Leaders mix fun with learning
★ Each child is part of small group with its own leader
★ Discover Victoria's recreational and educational activities
★ Learn new skills, make new friends
★ Daily recreational swims
DATES
SESSION A — July 5 — July 16
SESSION B — July 19 — July 30
SESSION C — Aug. 2 — Aug. 13
SESSION D — Aug. 16 — Aug. 27
6—19 $35 per two week session ($30 for second family member)
REGISTER TODAY
YM-YWCA 386-7511 880 Courtney Street

Mediterranean Magic at TJ's FOUR SEASONS RESTAURANT

EATON'S
Summer Accessory Ideas
presented in Eaton's
1 SHOP
featuring
Linda Dickie
Each 20 minute demonstration starts at 12:00 noon, 12:40 p.m., 1:20 and 2:00 p.m.
Monday, June 21
Tuesday, June 22
Wednesday, June 23
1 Shop, Dept. 442, Floor of Fashion

Montague BRIDGMAN Ltd.
China Crystal Gifts
811 GOVERNMENT ST 383-0821

Bristol Town hair fashions
"A cut above the rest"
3 LOCATIONS
DOWNTOWN — 631 FORT (above Murchies) 383-0433
HILLSIDE — 3007 GOSWORTH (Near Cedar Hill) 595-2232
GORGE — 2969 TILLICUM (Gorge Centre) 384-1244
ANNOUNCING DODIE AND SOPHIE ARE NOW BACK AT OUR DOWNTOWN STORE
5-29

REGISTRATION
FOR COMMUNITY SUMMER RECREATION PROGRAMS
RECREATION DEPARTMENT SAANICH
Directly at the School where the programs take place
phone 595-7121 for further information
Beaver Lake, Cordova Bay, Frank Hobbs & Lochside Schools
Thurs. & Fri. 10 a.m.-4 p.m.
JUNE 24th & 25th
6-19

SPECIAL
REGULAR SIZE SLEEPING BAGS
$3.75 EACH
RENFREW FAIRFIELD CLEANERS
1012 YATES
382-3938
384-4641
FREE PICK UP AND DELIVERY
6-5

OXFORD FOODS
271 COOK STREET
Open Daily 9-9; Sunday 10-7
Prices Effective:
Sun., June 20th; Tues., June 22nd
WESTERN FAMILY MARGARINE 1-LB. PKG. 3 for $1
PACIFIC MILK TALL TIN 2 for 69¢
DEVON BACON 1 LB. 1.39
CARNATION COFFEE MATE 16-ox. jar 1.19
McCOLL'S PEANUT BUTTER 48-oz. tin 1.89
V8 VEGETABLE JUICE 48-oz. tin 69¢
VALLEY FARM GREEN PEAS 2-lb. pkt. 69¢
FLEECY FABRIC SOFTENER 128-oz. 1.49
6-19

Active ecumenist retiring after 43 years

One of Victoria's most active ecumenists, Rev. Gordon Walker, is retiring after 43 years in the Anglican ministry.

Last Sunday he conducted hist last service at St. David-by-the-Sea, Cordova Bay, where he had been since 1960.

He and his wife, Beatrice, can look back on many years of service to the church and to the community. Outreach into the community has been one of their chief concerns.

It was Walker who organized the first ecumenical service of worship in Victoria.

For many years, Walker's church and the United Church at Cordova Bay have worked together and the two churches are just beginning their summer program of shared services.

Walker's outreach in this area has included chaplaincy with correctional institutions, the conduct of human relations and communications workshops, programs on family life and worship on both a parish and general level, participation in religious courses at the University of Victoria, and the organization and operation of television programs for the Greater Victoria Council of Churches.

Mrs. Walker has been an active participant in church affairs, particularly in the music of the church and the work of the Altar Guild.

The Walkers came to Victoria 16 years ago from Winnipeg. At that time, in recognition of the many contributions to the church and community life there, the city council made Walker an honorary citizen of Winnipeg.

Walker was born in Halifax in 1909, a fourth-generation Canadian of Scottish and English ancestry. He moved to Winnipeg with his family and completed his elementary and secondary education there.

He graduated from the University of Manitoba with a BA in 1930 and was ordained in 1933 as a deacon following the earning of a licentiate in theology at St. John's College.

He was ordained as a priest in 1934 and served parishes in Cartwright, Belmont and Neepawa, Man.

He enlisted as an army chaplain in 1042 and served in Britain and Europe. He was mentioned in dispatches and decorated for meritorious service. He took discharge in 1946 as a major.

For the next 12 years he was rector of St. Thomas Anglican Church, Winnipeg. During that time he was diocesan representative for communications and broadcast a weekly two-hour radio program as well as organizing training courses for clergy interested in that medium.

When Walker responded to the call to Victoria he assumed responsibility for St. David's and St. Chad's. St. David's has since become a debt-free, self-supporting parish completely on its own.

In 1964, he was asked to be honorary chaplain of the Vancouver Island correctional centre on Wilkinson Road, and a year later he became the regular part-time chaplain.

He held this position for 10 years and then, because of provincial age regulations, transferred to the federal William Head institution and the Pandora community correctional centre.

Much of his work with these institutions has been in the field of family and personal counselling, an area of concern in which he has been involved in the community as well.

Each year in his parish and community he has organized and conducted at least one, generally two, human relations courses and workshops. Participants have come from most local Anglican and many other churches in Victoria and from the general community.

In 1969 Walker was nominated as a candidate for the office of bishop of the diocese.

In nominating him, John Lort of his congregation described him as a man who could make decisions, a man who understood people, cooperated with people of other faiths, was a good administrator and "a man in tune with the times."

Cordova Bay United Church held a reception for the Walkers two Sundays ago and presented them with luggage. Last Sunday the church council of St. David's also held a reception and gave the retiring couple a color television set.

Walker said this week that he was retiring from official church work but not from life. He will continue his association with the correctional chaplaincy and will be available to conduct short human relations and Biblical courses.

He and his wife will move from Cordova Bay and take up residence at 1655 Richardson.



Beatrice and Gordon Walker

New charge for minister

Rev. Charles Hamer has been appointed incumbent of St. John's ecumenical church at Port Alice. Hamer, a late Anglican ordinand, attended Vancouver School of Theology and was assistant to Rev. Joseph Titus in Colwood and Langford for the past year.

The Voice of One

By REV. DR. FRANK S. MORLEY

Human society has changed more in the period since 1890 than in all the preceding centuries.

Listening to the Habitat experts one is convinced it wil change dramatically still more in the next 25 years, many fear for worse, others predict for better.

Buckminster Fuller, for example, believes that in 10 years all the world's peoples may enjoy a higher standard of living than the 1972 standard of the U.S. He scoffs at the notion of depletion of the world's resources.

Today 80 per cent of the world's copper is recycled and 70 per cent of production steel so "we're getting to the point where we don't have to take anything more out of the mines at all."

Think of the energy you would have if you could harness the wind and the sun. "One minute of one hurricane contains greater energy than the entire stockpiles of atomic bombs of the U.S. and the Soviet Union," he said.

Fuller considers war now "obsolete." James Schlesinger, however, points out that since 1960 Soviet military manpower grew from three to 4.4 million men, more than twice the American military establishment.

While the Soviet fleet has grown to overwhelming strength, the American fleet has been sadly depleted, down from 976 ships in 1968 to 483 ships this year and many of them in pitiful condition.

The Soviet airforce has spectacularly increased also. If peace depends on a balance of power, there is little hope. Indeed the situation is comparable to the disarmament of Britain and the West during the 30s when the Nazi hordes swept down on almost defenceless countries.

Canada has made the very dubious decision to depend on the Americans to defend this country. The imbalance of power led Arthur Krock to confess in his memoirs that he had a visceral fear that "the tenure of the U.S. as the first power in the world may be one of the briefest in history."

A basic hope of Habitat, of course, is for peace and goodwill. Instead of a search for deadlier weapons, Habitat wants a search for pure water.

While the Thames contains fish once more, the Seine, the Danube, and the Rhine are filthy.

Russia has a massive clean-up program for her great waterways, the Volga and the Ural. The U.S. situation is approaching desperation, while Canada makes feeble efforts to prevent pollution and depletion. So a billion people do not have access to clean water.

No conference is complete without population explosion alarm. Black Africa has the highest rate of population growth in the world. Abidjan in 1945 was a sleepy town of 20,000, but today has 500,000 population and it is predicted it will reach a million by 1980.

A UN study predicts that the total population of Black Africa will jump from its present 242 million to 303 million by 1980, and 525 million by 2000. It describes the urban growth as "exploding cities in unexploding economies.

A Western expert says that "some of these counties aren't developing at all. They're going backward."

Lady Jackson's contention that improved conditions will produce a decline in the birth rate is hard to swallow. Many millions of dollars of foreign aid have been pumped into Africa with little effect."

By 2075, the underdeveloped nations of Latin America, southern Asia and Africa could have a population of 40 billion.

Habitat confirms Arnold Toynbee's thesis that the developed nations are going to find themselves in a permanent state of siege. Agricultural expert Lester Brown states that the world is divided into those who consume 2,000 pounds of grain a year and those who must get by on 400 pounds.

Fuller is one of the few optimists. C.P. Snow gloomily says, "We've seen the best of the game."

Others see the pollution crisis, the population explosion, the inflationary spiral of money, the famine peril, the oil crisis and the threat of nuclear war driving mankind to desperation.

Anthropologist Margaret Mead stated the problem most clearly and forcibly. Communities are being designed by bloodless experts that do not meet community needs.

Dr. Mead stated, "We stand to lose our sense of beauty. We must build with style and quality that nourish that sense. We must protect the world against the imposition of harsh, mechanical standards from one part of the world to others."

She saw poor old people being stacked in warehouses and rich old people in golden ghettoes.

"We are stratifying and separating people; grandparents and grandchildren are being separated, as are people from different income levels."

She was making a cry for humanity and compassion, but unlike some others who appealed for "Love," she made concrete proposals. It is good to know that she belongs to the optimistic minority.

Lecture series starting

PHILADELPHIA — Keeping the Faith is the topic for Rev. Norman Archer of Emmanuel Baptist Church, who is giving a series of lectures on The Letters to The Seven Churches at 7 p.m. Wednesdays. The talks are based on the second and third chapters of the Book of Revelation.

ELK LAKE COMMUNITY BAPTIST
5563 Pat Bay Highway
Rev. Ted Follows 658-8813
10:30 a.m.
Sunday School Presentation
7:00 p.m.
Praise & Worship

TRINITY PRESBYTERIAN CHURCH
2964 Tillicum Road at Gorge Shopping Plaza
The Friendly Church close to Motels
11:00 a.m.
COMMUNION SERVICE
The Minister with Dr. E. A. Wright
Reception of Members
MINISTER: Rev. C. D. Smith, M.A.

KNOX PRESBYTERIAN CHURCH
2964 Richmond Road
Rev. David Smith, B.A.
11 A.M.
The Sacrament of Holy Communion
Nursery Facilities

St. Andrew's Presbyterian Church
Downtown — Douglas St. at Broughton
Ministers: Rev. Bruce Molloy: Rev. Andrew Mowatt
10 a.m. BIBLE STUDY SERVICE
11 a.m. "HE BUILDED BETTER THAN HE KNEW"
(I Timothy 5:8)
Church School Promotion Sunday
7 p.m. "THE DYNAMICS OF FORGIVENESS" (Luke 15:11-32)
Visitors Welcome

DOUGLAS STREET BAPTIST CHURCH
3277 Douglas Street
Interim Minister:
REV. ROBERT VAUGHAN
9:45 a.m.
Sunday School for all ages
11:00 a.m.
"CREATION"
"DADDY, WHO MADE GOD?"
7:30 p.m.
A Choral Service

FIRST BAPTIST CHURCH
Quadra and North Park
11:00 a.m.
INVITATION TO LIFE
V "How the Impossible Becomes Possible"
John A. Watson, Minister
Mr. John Tunstall
organist and choir director

"A Family-Centred Church" 382-6524
NAZARENE
2571 Quadra Street
9:45 a.m. Sunday School
11:00 a.m. Morning Worship
6:00 p.m. Evening Worship
Pastor: Roland H. Feltmate

JAMES BAY CHURCH
Corner of Menzies and Michigan
Reg. and Coleen Carbol
9:30 a.m. FAMILY SERVICE
Bring the whole family. Sing and Study in a happy atmosphere
7:00 p.m. CHARISMATIC SPIRITUAL REFRESHING
Regular testimonial to God's wonderful works

VICTORIA ALLIANCE CHURCH
1792 Townley Street — Telephone 592-1821
PASTOR: REV. H. G. CLARK
9:45 a.m. Family Sunday School
11:00 a.m. Worship Hour
(Reception of Members)
7:00 p.m. Evening Evangel
(Guest Speaker: MR. ARCHIE MITCHELL)
Slides of the 'Holy Land')
"Holding Forth the Word of Life"

Christian Reformed
Agnes and Glanford
WORSHIP SERVICES
at 10:30 a.m. and 7:00 p.m.
Minister: Rev. P. W. DeBruyne

VICTORIA PRAYER GROUP
(Undenominational)
Wednesday, June 23rd
3 p.m.
Y.M.-YW.C.A. Chapel
Courtney Street
"DISCUSSION ON HEALING"
All Welcome

CHRISTIAN APOSTOLIC CHURCH
2663 Shelbourne St.
Victoria, B.C.
A SOUL HEALING MESSAGE
Original Christian Doctrine
Sunday Service, 11 a.m.
Prayer and Meditation
Thursday, 7:30 p.m.
LECTURES IN SUCCESSFUL LIVING
Wednesday at 7:30 p.m.

THE SALVATION ARMY
Citadel Corps
757 Pandora Avenue
Corps. Officers:
Major and Mrs. Ivan McNeilly
9:45 a.m. — Sunday School
11:00 a.m. — Holiness Meeting
7:00 p.m.
Evangelistic Meeting
A warm welcome awaits you at the Army.

Queens Avenue
804 QUEENS AVENUE
Your family will enjoy this family church.
10:30 A.M.
SPECIAL FATHER'S DAY SERVICE
by the Young People
7:00 P.M.
Holy Communion
BILL BEATON
Speaking

BRITISH ISRAEL WORLD FEDERATION (CAN.)
Victoria Branch
PUBLIC MEETING
Sunday Afternoon, June 6th at 3 p.m.
in the Dominion Hotel, Yates St.
QUARTERLY WORLDWIDE PRAYER SERVICE
Radio Broadcasts every Sunday, 10 a.m. and 10:15 a.m. on KARI (550)

VICTORIA BAPTIST CHAPEL
S.B.C.
3220 Cedar Hill Cedar Hill Community Centre
fishers of men
Bible Study 9:45 a.m.
Worship 11 a.m.
Rev. Bo Brantley Phone 477-5474
"We love, because He first loved us" JN 4:19

PENTECOSTAL ASSEMBLIES OF CANADA

OLDFIELD GOSPEL CHAPEL
"The Church in the Wild Woods"
5508 Oldfield Road
9:45 a.m. Family Bible School for All Ages
11:00 a.m. Morning Worship
6:30 p.m. Join with us for pre-service open air Gospel Singing (at the Church)
7:00 p.m. Evangelism
TED HARPER MINISTERING
TUESDAY: 7:30 p.m. Bible Discussion and Prayer
Pastor L. W. Henkel 658-5908

SIDNEY PENTECOSTAL CHURCH
SUNDAY SERVICES IN THE KNIGHTS OF PYTHIAS HALL
9760 Fourth Street, Sidney
Rev. Chas. Barker, Pastor Phone 656-2545
9:45 a.m. Sunday School
11:00 a.m. "HONOUR THY FATHER"
NO EVENING SERVICE

COLWOOD PENTECOSTAL CHURCH
Pastor: D. L. McMillan 2250 Sooke Road Assistant: R. Bitterman
9:45 a.m. SUNDAY SCHOOL
11 a.m. MORNING SERVICE
7:00 p.m. EVENING SERVICE

NORTH DOUGLAS PENTECOSTAL TABERNACLE.
Douglas at Canterbury Pastor: Rev. Harold Pendray
9:45 a.m. Father's Day in Sunday School
11:00 a.m. "GIVE ME A MAN"
7:00 p.m. REV. GILBERT WROLAND
"YOUR CHILD'S TOMORROW"
Everybody Welcome

CHINESE PENTECOSTAL CHURCH
800 Princess
SUNDAY 9:45 a.m. Sunday School
11:00 a.m. and 7:30 p.m. Worship Services
Prayer — Wed. 7:30 p.m. Youth, Friday, 8:00 p.m.
Pastor: Rev. Steve Wong 383-3878

Glad Tidings
Pentecostal Church
842 North Park Street
God's Word as it is — For Men as They are.
MAKE YOUR SUNDAY MEANINGFUL attend
FAMILY BIBLE SCHOOL 9:45 A.M
11 A.M.
FATHER'S DAY SPECIAL
Guest Preacher
DR. V. S. HAWKES
7 P.M.
PASTOR PAUL HAWKES
"JESUS KNOWS YOUR NEED"
• SPECIAL MUSIC • SANCTUARY SINGERS • GOOD FELLOWSHIP
Pastors: Paul Hawkes, Bill Hale. Phone 384-7633

OPEN AIR SERVICE
BEACON HILL PARK
At Bandshell, Sunday, 7 p.m.
(Rain or Shine)
In Charge: Shantymen's Christian Assn.
Speaker: Roy Getman, Supt. for Vancouver Island in a special "Services of Witness"
Music by Singers and Instrumentalists
Auspices: Park Services Interdenominational

CHRISTIAN SCIENCE
FIRST CHURCH OF CHRIST SCIENTIST
A Branch of the Mother Church,
The First Church of Christ, Scientist, Boston, Mass.
CHAMBERS at PANDORA
Sunday Services: 9:30 and 11:00 a.m.
Lesson Sermon:
"IS THE UNIVERSE, INCLUDING MAN, EVOLVED BY ATOMIC FORCE?"
Sunday School: 9:30 and 11:00 a.m.
Wednesday Testimony Meeting, 8:00 p.m.
Reading Room, 1210 Broad Street
Nursery Come and Visit Us. Elevator

Emmanuel
BAPTIST CHURCH
2121 CEDAR HILL CROSSROAD Tel. 592-2418
Pastor: Norman K. Archer, B.D., A.L.B.C.
Associate Pastor: Alan Turner
Summer Youth Pastor: Terry Brown
Minister of Media: Frank Martens
Administrative Asst.: Trevor DeCasseres
9:30 a.m. Family Service
11:00 a.m. Morning Worship
"THE PERIL OF MATURITY"
Pastor Archer Preaching
7 P.M.
"PEOPLE vs. CHRIST"
A powerful dramatic presentation of the Christian Gospel by members of
FIRST BAPTIST CHURCH
WEST VANCOUVER
Bring your friends to this thrilling program!
8:15 p.m.—"FOCUS"—personal, expressive worship.
Pastor Alan Turner will be welcomed today as he commences his ministry as Associate Pastor

Pastor: JOHN STONE
TUESDAY — PRAYER 7:30 P.M.
trinity christian centre
949 FULLERTON AVE.
11 a.m.
JOHN STONE
7 P.M.
COMMUNION SERVICE
Pastor at Large
HARALD BREDESEN
SEE "CHARISMA" SAT. 10:30 A.M. CH. 11
THURSDAY—SCHOOL OF DISCIPLESHIP 7:00 P.M.

Central BAPTIST CHURCH
833 PANDORA AVE. 385-7786
"We preach Christ crucified risen and coming again"
Sunday Morning
1 Two similar FAMILY WORSHIP Services for your convenience
8:45 and 11:00 a.m.
This week's topic:
"A FATHER'S BASIC PRIORITIES"
Pastor Holmes Preaching
2 FAMILY BIBLE SCHOOL - for all ages. Supervised Nursery.
Starts at 9:45 a.m.
3 7 P.M.
DR. JACK SCOTT
President of the Central Baptist Seminary, Toronto
Baptismal Service
Male Voice Chorus
Pastor: R.D. Holmes
Assoc. Pastor: Alex Shook
Assoc. in C.E.: Miss Verne Scott
Asst. to Pastor: C.V. Eno

THE CHRISTADELPHIANS
ADVANCEMENT OF SCRIPTURE KNOWLEDGE
1396 McKenzie Avenue
Great News FOR THE World
"HUMAN NATURE CAN BE CHANGED"
J. Clover
Bible Address Everyone Welcome
Sun. 7:30 p.m. No Collections
Sunday School 9:30 a.m.
Memorial Worship 11:00 a.m.

Island Catholics gather June 27

Sign of unity with 41st Eucharistic Congress in Philadelphia in August

As many as 5,000 Roman Catholics from Vancouver Island and the Gulf Islands are expected at a eucharistic celebration in Memorial Arena the afternoon of Sunday, June 27.

The celebration has been arranged as a sign of unity Congress in Philadelphia in August and with the universal Roman Catholic Church.

"We are a pilgrim people, a pilgrim church," Rev. Bernard Hanley, chairman of the committee arranging the evens, said of the celbration.

"All of us cannot make the journey to Rome or even to Philadelphia for the eucharistic congress in August. Therefore, Bishop Remi De Roo has arranged this celebration as a sign of our unity with the congress and with the universal Roman Catholic Church. This sign is the gathering of the people of the diocese around their bishop and their priests at the eucharist."

The Victoria celebration originally was to have been held in the Beban Park recreation centres in Nanaimo but, due to the labor situation, its availability was uncertain and Memorial Arena now is the location.

The event will begin with a procession at the arena at 1 p.m. The eucharist will follow. Participants are being urged to bring picnic lunches to eat after the mass, which will be over by 3 p.m.

Cultural and ethnic groups were to have put on a special program but, because of time lost in relocating the event, this was eliminated.

However, individuals and groups have been invited to wear their native dress to symbolize the diverse cultures in the international church.

The priests of the diocese, which includes Vancouver Island and the Gulf Islands, will be concelebrating with the bishop. Guest homilist will be Bishop Emmett Doyle of Nelson.

In Philadelphia at the 41st congress from Aug. 1 to 8 more than one million people are expected. It will be the first time the world-wide spiritual assembly has been held in North America in 50 years.

Health permitting, Pope Paul will attend.

The congress will draw people from every walk of life and from many religions. A special committee will deal with participation of Christians of other churches.

Heading this group will be the Episcopal bishop of the U.S., the president of the Lutheran Church in America and the primate of the Greek Orthodox Church of North and South America.

Armenians, Maronites, Melkites, Ruthenians and Ukrainians will participate and concelebrate an Eastern Rites liturgy.

The congress is a gathering of the universal church for the purpose of deepening understanding of the holy eucharist enriching the love for Christ in the eucharist, fostering devotion to the holy eucharist and providing an opportunity to proclaim the Good News of the eucharist to the human family throughout the world.

Theme of the congress, as announced by Pope Paul, is The Eucharist and the Hungers of the Human Family. Each of the eight days will focus on a different aspect of the hungers theme.



ST. ANDREW'S SCHOOL pupils, from left, Cheryl Kowolchuk, Susie Mirabelli and Angela Stoldt show banner they will carry at Victoria eucharistic celebration next Sunday.

RELIGION
Editor:
Don Gain

Sub-themes are defined as the hunger for God, for bread, for freedom and justice, for the Spirit, for truth, for understanding, for peace and for Jesus, the Bread of life.

One of the main speakers will be Leon-Joseph Cardinal Suenens, Archbishop of Malines-Brussels in Belgium. Suenens is one of the most progessive voices in the Catholic hierarchy today.

In addition to theological and liturgical meetings there will be a series of more than 100 afternoon and evening performances of symphony, ballet, mime and musicals.

These will include six world premieres which, according to Rev. Louis D'Addezio, co-ordinator of performing arts for the congress, will reinforce the spirtual themes.

Among the artists appearing will be Eugene Ormandy and the Philadelphia orchestra, soprano Benita Valente, Helen Hayes, Ella Fitzgerald, Dave Brubeck, The Dance Theatre of Harlem, The Demeans and The Cantate Domino, a boys' choir from Belgium.

Co-ordinator D'Addezio says that all of our performing arts can be traced back to primitive religious ceremonies and dances.

"We have literally taken the 150th Psalm of David, which exhorts us to praise God on Cymbals and harps in song and dance, and given it special meaning in the performing arts section of the congress," he said.

In addition to activities at the congress, those attending will have an opportunity to take part in the American Bicentennial celebration which will be at its height at the time.

Bishop De Roo is leading a group of people from Vancouver Island to the congress. There are places for 32 and there are still a few vacancies.

Father Hanley, 745 West Burnside, phone 479-5860, has further information.

Gospel services to be in open air

The 34th year of open-air gospel services in Beacon Hill Park, which began last weekend, will continue at 7 p.m. Sunday with the Shantymen's Christian Association in charge.

The Shantymen's Vancouver Island superintendent, Roy Getman, will give the gospel message.

The service will take the form of witness in which testimonies of Christian faith will be given by several young people.

Chet McArthur will tell of the work started last summer by him and the crew of the association's new motor vessel for the extension of operations northerly from Lund. Missionary service was provided on the Mainland coastal area up to Prince Rupert and beyond, as far as the Alaskan border.

Mrs. Joan McKee of Pachena will be song leader Sunday night. The services, sponsored by Park Services Interdenominational, will be held at the Cameron bandshell in the park each Sunday 'till the end of August.

More than 500 people attended the first service of the season last Sunday.

Following services will be conducted by the Salvation Army's Victoria Citadel Corps, Free Methodist and Parkdale Evangelical Free Church, Victoria Alliance and Victoria Chinese Alliance Churches, Apostolic Church of Canada, Central Baptist, First and Esquimalt Churches of the Nazarene, The Gideons, Glad Tidings Pentecostal Church, St. Andrew's Presbyterian and Gosworth Road Community Church.

Victorian to travel on mission

Robert Bruce Kite of Victoria is one of 26 members of the Victoria Stake of the Church of Jesus Christ of Latter-Day Saints who are on proselytizing missions.

Kite, a science major at the University of Victoria, will carry out his mission in Louisville, Ky., for the next two years.

A native of Winnipeg, he was raised in Belleville and Ottawa and came to the West Coast within the past two years.

Baptists going camping

The day camping program of Emmanuel Baptist Church will begin July 6 for children who have completed Grades 1 to 5.

Children taking part will gather at the church at 2121 Cedar Hill Cross Road at 9 a.m. four days a week, Tuesday through Friday.

They will be taken to the Saanichton fairgrounds and returned each day at 3 p.m. Fridays will be spent on special trips called mystery day excursions.

The camping is based on an Indian theme and will include hikes through the woods, crafts and religious instruction. Children will take bag lunches. A doctor will always be on call.

Cost is $5 per camper per week. Full fees must be paid on registration.

The camp will be operated each week starting July 6 with the last camp starting Aug. 24. There will be no session the week of Aug 3.

Information is available from Terry Brown at the church office, 592-2418.

New rector takes over

New rector of the Anglican parish of View Royal is Rev. John Baker, ordained recently after a long ministry in the Christian Church (Disciples of Christ). Early next month he will take charge of the parish, which comprises All Saints' and St. Columba's.

Centre to host summer courses

Summer courses at the Anglican Church's Sorrento Centre on Shuswap Lake begin June 27 and will continue through Sept. 4.

The centre is a small community where individuals and groups have the opportunity, not only to consider, but also to experience the dynamic process of human growth and development.

The community is guided and challenged by a motto taken from the writings of Ignatius — "The greatest glory of God is man, fully human and fully alive."

The centre began as a lay training centre 13 years ago under the sponsorship of the B.C. provincial synod of the Anglican Church of Canada. It was renamed the Sorrento Centre for Human Development in 1971.

The centre now operates all year round and offers ecucational and growth-oriented programs aimed at developing personal, social and religious awareness.

There are programs for clergy and for lay people, for couples and families and individuals.

Program directors are Rev. Charles Griggs, formerly of Winnipeg, and Sister Margaret Rowe who went to Sorrento from Nanaimo.

Sister Margaret, formerly an Australian Carmelite nun, came to Vancouver Island in 1969 to set up an experimental community. Her aim was to help the lonely and bedridden, to involve people working with her in the mainstream of community life while permitting them to maintain a life of prayer and contemplation.

Courses planned for this summer: June 27 to July 3 — a time of spirituality for 13-to-15-year olds. July 3 to 10 — Christian Mission Today, led by Bishop Edward Scott, primate of the Anglican Church of Canada.

July 10 to 17 — Let's Discover the Bible, led by Bishop Ralph Dean, former Bishop of Cariboo. July 17 to 24 — Parent Effectiveness Training, led by Jim Clark, an associate of Sorrento and a teacher in Burnaby.

July 24 to 31 — The Parish as Christian Community, led by Rev. Bern and Pauline Barrett, formerly of Trail and Edmonton and now of Richmond Hill, Ont.

July 31 to Aug. 7 — Faith and Art, led by Rev. Bob Webster of Chase, B.C., Aug. 7 to 14 — More Joy Through Growth, led by Rev. Bill and Connie Porter of Calgary.

Aug. 14 to 21 — Contemporary Spirituality, led by Rev. Jim Cruickshank of the Vancouver School of Theology. Aug. 21 to 28 — Open Week; no specific program.

Aug. 28 to Sept. 4 — Senior Youth Encounter, for youths 16 and over, led by Rev. Phil Thatcher, St. Simon's, Deep Cove.

Further information is available at Sorrento Centre, P.O. Box 99, Sorrento, B.C. VOE 2WO.

Church Chronicle

1,000 attend pilgrimage

CHATHAM, Ont. — About 1,000 people from Canada and the United States participated in the annual pilgrimage to St. Anthony's Roman Catholic Church.

The event attracted many people of Czechoslovakian descent and featured religious services, gourmet food and Czechoslovakian dancing.

St. Anthony is the patron saint of immigrants.

□

BRANTFORD, Ont. — A three-day religious gathering, Jesus '76, is being held this weekend at Brant Park.

About 3,000 persons opened the meeting Thursday by praising the Lord in unison. Organizers say they expect 15,000 persons to attend.

The conference is being sponsored by Prias Inc. of Canada and its U.S. counterpart, Jesus Ministries.

□

HONEY HARBOUR, Ont. — About 350 Ontario laymen of the United Church of Canada are attending the 24th annual conference to be held this weekend.

"The purpose of the conference is to deepen the spiritual experience of the laymen of the church and to challenge them to more effective service as Christians," said Don Smith of United Church national staff.

Honey Harbour is about 30 miles north of Barrie.

□

KINGSTON, Ont. — Eight members of the arch-diocese of Kingston were honored by Pope Paul VI on the occasion of the 150th anniversary of the diocese.

Rev. J. G. Hanley, vicar-general of the archdiocese, was granted the ecclesiatical rank of protonotary apostolic, the highest rank of monsignori in the Roman Catholic Church.

Michael W. Carty of Kingston and Mrs. Lillian O'Connor of Marmora, Ont., were both awarded the Cross Pro Ecclesia et Pontifice for the church and pope.

Sister Helena Pickett, Lt. Col. Louis J. Flynn, Mrs. Herbert Brown, John B. MacLean and Gelindo De Re were presented with Benemerenti medals. Benemerenti means well-deserved honor.

Silver Threads

VICTORIA

MONDAY — 8:30 a.m., drop-in, cards, shuffleboard, pool, library, tickets on sale for July 22 trip to Gas Town and the Bloedel Conservatory. Complimentary tickets are board; 11:30, lunch; 1:00 also available for the annual picnic in Beacon Hill Park on July 20; 11:30, lunch; 1:15 p.m., bridge; 7:20, whist.

TUESDAY — 8:30 a.m., drop-in, cards, shuffleboard, pool, library; 11:30, trip leaves for Salt Spring Island, lunch; 7:20 p.m., old time dance, members only, 50c each.

WEDNESDAY — 8:30 a.m., drop-in, cards, shuffleboard, pool, library; 11:30, lunch; 1:00 p.m., chess club; 7:20, whist.

THURSDAY — 8:30 a.m., drop-in, cards, shuffleboard, pool, library; 11:30, lunch; 2:00 p.m., old time dance.

FRIDAY — 8:30 a.m., drop-in, cards, shuffleboard, pool, library; 11:30, lunch; 1:15 p.m., bridge; 7:20, cribbage.

SATURDAY — 11 a.m., drop-in, cards, shuffleboard, pool; 1 p.m., chess club; 2:00, whist; 7:20, 500 card game.

SUNDAY — 1:00-4:00 p.m., drop-in.

SAANICH

MONDAY — 8:30 a.m., drop-in, billiards, shuffle- p.m., duplicate and contract bridge.

TUESDAY — 8:30 a.m., drop-in, billiards, shuffleboard; 9:30, carpet bowling; 11:30 lunch; 1:00 p.m., chess, billiard instruction for the ladies; 1:30 p.m., progressive whist, billiards, drop-ins.

WEDNESDAY — 8:30 a.m., drop-in, billiards, shuffleboard; 11:30, lunch; 12:30 p.m., bus departs for the Crow and Gate Restaurant for lunch and sightseeing; 1:30, drop-in; 3:00, nurse visit — leave name at desk for appointment.

THURSDAY — 8:30 a.m., drop-in, billiards, shuffleboard; 9:30, carpet bowling; 11:30 lunch; 1:00 p.m., progressive and contract bridge.

FRIDAY — 8:30 a.m., drop-in, billiards, shuffleboard; 9:30, carpet bowling; 11:30, lunch; 2:00 p.m., jacko, billiards, drop-ins; 7:30, progressive whist.

SATURDAY — 1:30 p.m., cribbage, billiards, drop-ins; 7:30 p.m., bingo — everyone welcome. Tickets on sale for June 30 barbecue, entertainment and dance; also for the Harrison trip on July 7 and the annual picnic on July 14. Tea and coffee served daily at 10:00 a.m. and 3:00 p.m. — visitors welcome. Volunteer drivers needed to drive handicapped members to and from the centre, phone 382-3151.

Roman Catholic Diocese of Victoria

Bishop Remi J. De Roo cordially invites all Catholics to participate in the Eucharistic Congress Celebration to be held in Memorial Arena, 1925 Blanshard, in Victoria on Sunday, June 27, 1976.

The Celebration will begin with a procession at 1:00 p.m. Mass will be concelebrated by Bishop De Roo and priests of the diocese. Bishop W. Emmett Doyle of Nelson will be the guest homilist.

Sunday Mass programs for this day will be rescheduled in most parishes. For the convenience of visitors to the diocese and those who are unable to attend the Congress Celebration, Masses will be held on Saturday, June 26 as follows: St. Andrew's Cathedral 5:00 p.m.; St. Patrick's 7:00 p.m.; Our Lady of the Rosary 7:00 p.m.; St. Joseph's 7:30 p.m.; Sacred Heart 7:30 p.m. On Sunday, June 27 Masses will be held at St. Andrew's at 8:00 a.m., Our Lady of the Rosary 8:30 a.m. and St. Patricks 8:00 a.m. and 5:00 p.m.

CITY AND DISTRICT CHURCHES

GOSPEL CHAPELS

OAKLANDS CHAPEL
Fernwood and Cedar Hill Road
SUNDAY
9:30 a.m.—Breaking of Bread
11:15 a.m.—Sunday School and Family Bible Hour
Speaker: Mr. O. Horton
Baptismal Service
7 p.m. Evening Service
Speaker: Mr. J. Sheppy
Thursday 8 p.m.—
Prayer and Bible study
For information and counselling
Monday through Friday
Office Hours 10-12 a.m.—595-1411

VICTORIA GOSPEL CHAPEL
935 Pandora Avenue
SUNDAY
9:30 a.m.—Breaking of Bread
11:15 a.m.—Sunday School, Bible Class and Family Bible Hour
7 p.m.—Evening Service
Speaker at Both Services
Mr. Robert McArthur
Wednesday 8 p.m.
Prayer and Bible Study

MENNONITE

SAANICH COMMUNITY CHURCH
990 Falmouth Road—384-8841
10:00—Family Worship
11:00—Bible and Optional Classes
Pastor—G. L. Braun, 477-6111.

ASSOCIATED GOSPEL CHURCHES

GOSWORTH ROAD
Community Church
2845 Gosworth Road
Rev. C. R. McKnight 386-9793
9:45—Sunday School
11:00—Worship Service
7:00 p.m.—Evening Meeting
Tues., 7:30—Bible Study

SOCIETY OF FRIENDS

SOCIETY OF FRIENDS
(Quakers)
MEETING FOR WORSHIP
SUNDAY 11 A.M.
VISITORS WELCOME
1831 FERN ST.

EVANGELICAL FREE CHURCH

PARKDALE FREE CHURCH
1095 Tolmie Ave. 382-7513
SUNDAY
Sunday School—9:45 a.m.
Morning Worship—11:00 a.m.
Evening Worship—7:00 p.m.
Pastor, Carl Klassen
479-4431 384-3646

LUTHERAN

LUTHERAN CHURCH OF THE CROSS
Cedar Hill and Cedar Hill Cross Road
Alfred J. C. Johnson, Pastor, 477-3851
10:00 a.m.—Devine Worship Service
11:00 a.m.—Sunday School and Bible Class
The Church Where Families Worship Together
Evangelical Lutheran Church of Canada
(E.L.C.C. formerly A.L.C.)
Visitors Welcome

GOOD SHEPHERD LUTHERAN CHURCH
2815 Cedar Hill Road
Rev. Fred Knebel, Pastor
10 a.m.—English Service
11 a.m.—German Service
11 a.m.—Sunday School

GRACE LUTHERAN CHURCH
1273 Fort St. 383-5256
Lutheran Church in America
(Across from Central Junior High)
11 A.M.—Worship with holy Communion
Minister Rev. Ronald Nelson
"Come, let us worship the Lord!"

VICTORIA CENTRE OF PSYCHIC SCIENCE
819 Fort Street
Sundays, 11 a.m.
Worship and Social Fellowship
Clairvoyance at Every Service
Sunday School—4 to 12 years
Every Second Thurs. Monthly
Psychic demonstrations 7:30 p.m.
Every 1st and 3rd Wednesday monthly
Tea and Psychic Readings—
1:30-3:15 p.m.

REDEEMER LUTHERAN CHURCH
Corner Jacklin and Jenkins
(Across From Belmont High)
10 a.m. Worship Service
Minister Herman Bickel, 478-8850

HOPE LUTHERAN CHURCH
MISSOURI SYNOD
1924 Carrick Street off Foul Bay
The Rev. L. M. Carlson, Pastor, 592-2308
Sunday:
9:45—Church School and Bible Class
10:45—Divine Worship Service
Thursday:
8:00 p.m.—Chapel Service
ALL WELCOME
A Church of "The Lutheran Hour" and "This is the Life"

ANGLICAN

CHRIST CHURCH CATHEDRAL
Quadra at Courtney
2 blocks up from Douglas
8:00 a.m. Holy Eucharist
9:30 a.m. Family Eucharist
11:00 a.m. Sung Eucharist
5:15 p.m. Family Eucharist
7:30 p.m. Evensong with the Victoria Church of the Deaf
WEEKDAYS
Matins, 9:00 a.m.
Evensong, 5:15 p.m.
Holy Eucharist:
Tues. and Wed., 11:00 a.m.
Thurs., 7:30 a.m. Fri. 12:15 noon

ST. JOHN'S
QUADRA AT MASON
8:00 a.m. Holy Communion
9:30 a.m. Family Service and Sunday School
11:00 a.m. Choral Communion
THURSDAY
10:30 a.m. Holy Communion and Ministry of Divine Healing

ST. BARNABAS
Belmont and Begbie
7:45 a.m. Mattins and Holy Communion
9:30 a.m. Eucharist and Baptism
10:30 a.m. Procession and Sung Mass
7:30 p.m. Solemn Evensong
HOLY COMMUNION DAILY
Rector: Canon B. T. Page, M.A.
595-8242

ST. GEORGE THE MARTYR
Cadboro Bay Road and Maynard Street
Rev. Barry Jenks, 477-0705
8:00 a.m. Holy Communion
9:30 a.m. Parish Family Eucharist and Church School
11:00 a.m. Choral Eucharist
HOLY COMMUNION
Wed., 7:30 p.m.
Thurs., 7:00 a.m. and 10:00 a.m.

St. Luke's
Cor. Cedar Hill and Cedar Hill X Rd.
Rector: The Venerable C. E. F. Wolff
8:00 a.m. Holy Communion
9:30 a.m. Family Eucharist for Parents and Children
11:00 a.m. MORNING PRAYER
7:30 p.m. Evensong

ST. MARY'S
ELGIN ROAD
The Parish Church of Oak Bay
The Ven. Hywel J. Jones L.Th., Rector
8:30 a.m. Holy Communion
9:30 a.m. Family Eucharist
11:00 a.m. Mattins
Preacher: The Rector
7:00 p.m. Evensong
THURSDAY
10:30 a.m. Holy Communion

ST. MATTHIAS
Richmond at Richardson
Rector:
Canon W. E. Greenhalgh, L.Th.
Assistant:
Rev. David Fuller, B.Sc., M.Div.
8 a.m. Holy Communion
10:30 a.m. Choral Eucharist
Nursery. NO CHURCH SCHOOL
3:00 p.m. St. John Ambulance Brigade Church Service

St. Peter's
ANGLICAN CHURCH
Serving the Lake Hill Community
9:00 a.m. Holy Communion
10:30 a.m. Mattins
Rev. W. B. Mundy, 382-4848

St. Philip's
Neil Street and Eastdowne Road
Rector—Rev. D. Neil Robinson
8:00 a.m. Holy Communion
9:30 a.m. Family Eucharist
11:00 a.m. Choral Communion
7:30 p.m. All in a Family meets
WEDNESDAY
7:30 p.m. Holy Communion
THURSDAY
10 a.m. Holy Communion

UNITED

FIRST UNITED CHURCH
Quadra at Balmoral
COMMUNION SERVICE
11:00 A.M.
"SERVANTS"
Rev. Hugh M. Hunter
Toddler and Nursery facilities available.

METROPOLITAN UNITED CHURCH
Pandora at Quadra Street
Ministers:
Rev. A. E. King, B.S., D.D.
Rev. E. L. Butler, B.A., S.T.M.
Rev. A. Calder, B.A.
11:00 a.m.
KOREA—SPIRITUALLY ALIVE
Revisited by
Padre E. W. MacQuarrie
7:30 p.m.
Dr. A. E. King
Choir Director:
Don Kyle, B.A., B.Ed.
Organist:
Ursula Thomas, L.R.S.M.

CENTENNIAL UNITED CHURCH
Gorge Road and David Street
(Opp. Colony Motor Inn)
Minister: Rev. John Travis
FATHER'S DAY
11:00 A.M.
"THE 'RIGHTS' OF CHILDREN"
The Minister Preaching
Organist, Mr. Ernest Williams

ST. AIDAN'S UNITED CHURCH
Richmond at Cedar Hill X Road
Ministers: Rev. J. Rae Allan
Rev. Clare Holmes
Music Director: Vera Barclay
10 A.M.
Summer Service Time
MORNING WORSHIP
COMMUNION
RECEPTION OF MEMBERS
Creche provided

OAK BAY UNITED
Mitchell and Granite
Minister: Rev. W. Van Druten
Minister Emeritus:
Dr. D. B. Sparling.
Organist: R. Kroeger
Youth Director: Ron Fuller
11:00 a.m.
THE LORD'S TABLE
Kindergarten Nursery 11 a.m.

belmont avenue united church
2023 Belmont at Pembroke 595-4706
Rev. Robert F. McPherson
11:00 a.m. Morning Service
Nursery Available

CADBORO BAY UNITED
2625 ARBUTUS ROAD
Minister: Dr. R. A. McLaren
10 a.m.
Communion
Receiving New Members
10 a.m. Nursery

FAIRFIELD UNITED CHURCH
Corner Moss and Fairfield Rd.
Rev. H. W. Kerley
11:00 a.m. Service of Worship
(Nursery Available)

A Warm Welcome for You at
GORDON HEAD UNITED CHURCH
Corner of Tyndall and San Juan
11 a.m.
Annual Picnic
at Camp Pringle
Rev. Franck Patterson, 477-6585

James Bay United
511 Michigan Street
A friendly church serving the whole community since 1891
Rev. R. H. Dobson, Minister
9:30 a.m. Sunday School and Family Service
10:45 a.m.
Christian Education Sunday
Sunday School Graduation

YOUR HOROSCOPE

Astrological forecast for Sunday, June 20
By Sydney Omarr

ARIES (March 2-April 9): Accent on significant changes, contributions, ability to make known your views in forceful, creative manner. Gemini, Virgo figure prominently. Cycle is such that you make a decision which irritates some, but launches you as an individual of integrity.

TAURUS (April 20-May 20): Pace slows enough for you to open better rapport with family. You're able to impove services, products—you review, revise, tear down for purpose of rebuilding. Libra is very much in picture, Question of debt, carry-over charges will be resolved.

GEMINI (May 21-June 20): Your ability to react well under pressure comes to forefront. You perceive sham—you select the "real thing." Know your capabilities and live up to them. You get rid of some fantasies. Replace them with working concepts, viable goals, programs. You'll comprehend!

CANCER (June 2-July 22): You find where you're going, where you now stand, how to advance postion. Some decisions now are not "easy to make—but you learn about organization. Accept added responsibility. Push ahead with knowledge that law, authority, one you look up to, support you.

LEO (July 23-Aug. 22): Communications might be disrupted. Be sure you are correctly quoted. Also, check reservations, long-distance travel plans. Language barrier is overcome if you let go of preconceived notions. Added recognition is due.

VIRGO (Aug. 23-Sept. 22): New approach should be made in connection with budget, financial arrangements. Someone wants more than their share—from you. Protect your own interests. Draw line and hold tight to position. You can win!

LIBRA (Sept. 23-Oct. 22): Lie low—gain indicated if you observe, gather data. Don't rush, especially where partnership, legal affairs are concerned. Aquarian could be in picture. Test waters—you may want additional facts. Correct past mistake—even if you have to admit you were wrong.

SCORPIO (Oct. 23-Nov. 21): Diversify. Be versatile, willing to experiment. Gemini, Sagittarius figure prominently. Emphasis on work, health, ability to delve behind scenes and come up with story that is yet untold. Do something to lend cheer to "handicapped' friend.

SAGITTARIUS (Nov. 22-Dec. 21): Emotions could dominate logic, Know it and be wary of impulsive actions. Friend acts in "unusual" manner. Be patient; don't cast first stone. What now appears improbable may actually have more solid foundation than is apparent.

CAPRICORN (Dec. 22-Jan. 19): Stress change, ability to analyze, to piece together bits of informational clues. Yes, it's time for some detective work! Accent home base, property, instability of status quo. Gemini, Virgo persons figure in picture.

AQUARIUS (Jan. 20-Feb. 18): Stick to familiar ground. Too many journeys now invite difficulty. Hold off on finalizing ideas, concepts. Be receptive to pleas of family. Key is to be diplomatic. By giving a little, you could gain much.

PISCES (Feb. 19-March 20): Your sensitivity, rescience surges forward. You are able now to get to heart of matters. Follow through on "inner voice." Spotlight on money, how to keep what you have and get the most from assets. Protect possessions!

IF JUNE 20th IS YOUR BIRTHDAY you are sensitive, restless, emotional, have digestive problems, are protective of family interests. In October, roadblock is removed —life will be more full; you'll be more active and happier. Cancer, Capricorn individuals play important roles in your life. If single, marriage is upcoming. Married or single, get ready for travel!

Monday, June 21

ARIES (March 21-April 19): Home adustment, beautifying of surroundings, reconciliation with family member—these are spotlighted. Cycle is at peak. You can get what you want—know it and act accordingly. Make personal appearances.

TAURUS (April 20-May 20): Descretion now is key; maintain air of mystery. To tell all would be an error. You've been trusted with "inside information." Keep confidences. You may be visiting hospital, club, institution. Pisces, Virgo figure in picture.

GEMINI (May 21-June 20): Accent on friends, desires, professional advancement. Popularity increases. You're able now to assume more responsibility. On personal level, you communicate—a relationship intensifies. If you're playing games with emotions—think twice!

CANCER (June 21-July 22): Emphasis on goal, dealing with parent or authority figure. You complete cycle; task is finished and a relationship may also be wearing thin. Instead of brooding, look to future. It is brighter than you may think-

LEO (July 23-Aug. 22): Good Moon aspect highlights journey, education, breaking new ground, communication and publishing. Submit format, manuscript. Make fresh start. Open heart to "new love." Vitality makes comeback. A bright, optimistic member of opposite sex could be very much in picture

VIRGO (Aug. 23-Sept. 22): What was a roadblock to progress is being removed. Be aware of it and be confident. Money, as it affects partner, mate, is featured. Dig deep; reject superficial explanations. You're entitled to legitimate tax writeoff.

LIBRA (Sept. 23-Oct. 22): Stress ability to move here, there, everywhere. Means put off any direct confrontation. Accent on legal papers, commitment, marriage. Take time—play waiting game. Cycle is low—judgment may not be as sharp as usual.

SCORPIO (Oct. 23-Nov. 21): Highlight work, health, ability to get together with those who share mutual interests. Individual who has data, files you can use is willing to share. Toss aside false pride. Much that you worked for is now available. Make reasonable inquiries.

SAGITTARIUS (Nov. 22-Dec. 21). Lunar aspect indicates creativity, significant reappraisal of life style. You're able to imprint individuality; personal magnetism sparkles. Members of opposite sex comment on your "charisma." Gemini is in picture—and so is another Sagittarian.

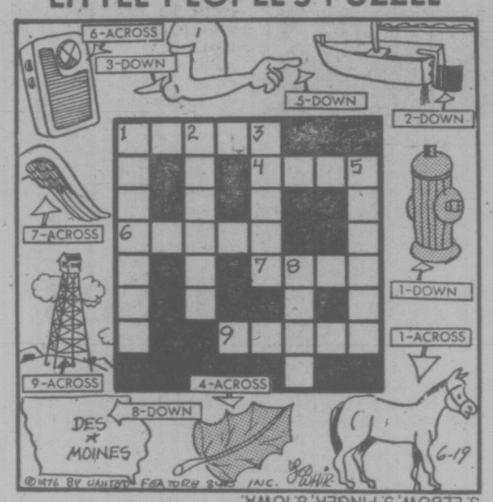
CAPRICORN (Dec. 22-Jan. 19): Build on solid foundation. Improve property. Strive for greater understanding within family circle. Get value for value. Be realistic about what you're doing, striving for—Taurus, Libra figure prominently.

AQUARIUS (Jan. 20-Feb. 18): Some ideas need "development time." Check various sources. Give full play to intellectual curiosity. Ask questions—answers are available. Relative who appears confident could be putting on a show. Know it and depend upon your own resources.

PISCES (Feb. 19-March 20): Financial status improves. You're able to locate lost article. Capricorn, Cancer could be in picture. Get prices. Know values. Take cash and let credit go. Spotlight on payment, collection, ability to exercise authority in intelligent manner.

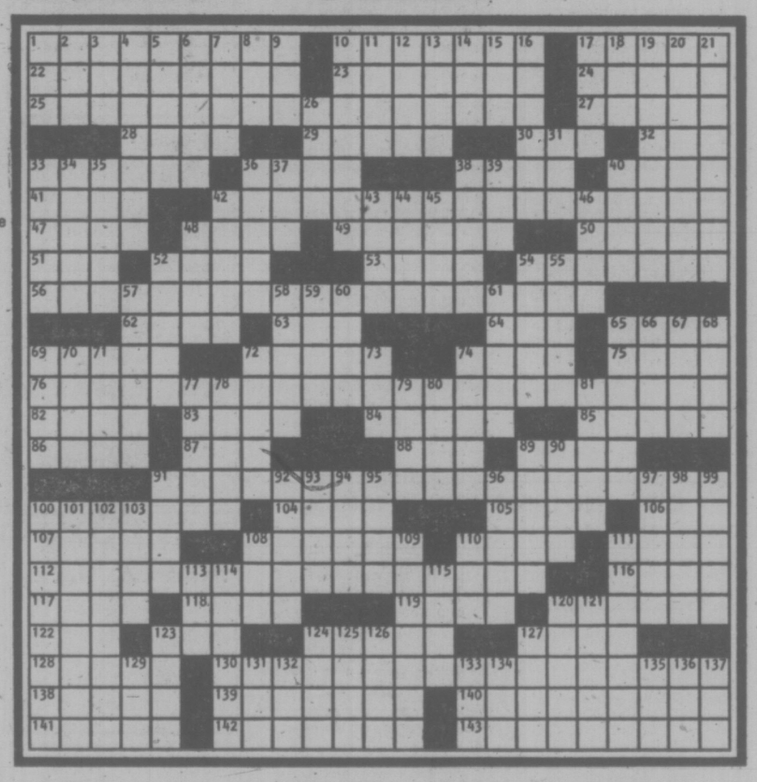
IF JUNE 21st IS YOUR BIRTHDAY you are optimistic, expansive, eat too much "junk food." Weight can be a problem. December will be an outstanding month. The year is vital; changes in life style occur. If single, you could marry. Gemini, Sagittarius persons play important roles in your life. You are popular and your laughther is infectious.

LITTLE PEOPLE'S PUZZLE



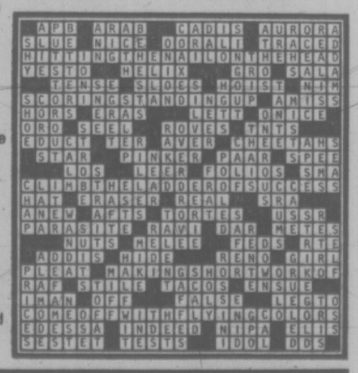
ANSWERS: Across—1. HORSE, 4. LEAF, 6. RADIO, 7. WING, 9. TOWER. Down—1. HYDRANT, 2. RUDDER, 3. ELBOW, 5. FINGER, 8. IOWA.

WEEKLY PUZZLE



ACROSS
1 Drinks as appetizers
10 Disappear gradually
17 Sunshade
22 Applicability
23 Dye chemical
24 — nous
25 Old TV show
27 Merits
28 Aware of
29 Ski lifts
30 Swab
32 Dine
33 Paste jewelry
36 Ballet movement
38 Pipe joints
40 "— Camera"
41 Start or line
42 What a sucker falls for
47 Remnants
48 Succor
49 Id est
50 Eng. river
51 Week count, in Roma
52 — -poly
53 "To —, a bone,..."
54 States
56 Virtues
62 Mob scene
63 Erwin
64 Miss Hogg
65 Before circle or sweet
69 Nile dam site
72 Fruit parts
74 Cleanser
75 Toward the mouth
76 Spaghetti Western
82 Japanese seaweed
83 Sheep utterances
84 Free-for-all
85 Humorous
86 Arab org.
87 Continent: abbr.
88 Airlines' agcy.
89 Joint
91 Wooden shoe sailors
100 Least fat
104 Hartebeest
105 Glove compartment items
106 Goddess of mischief
107 Improvise
108 Narrow body of water
110 Basketball team
111 Gam or Moreno
112 Excommunication items
116 At all times
117 Burden
118 Les Etats —
119 Whig's opponent
120 Catholicism
122 Freedoms: abbr.
123 Exist
124 — voce
127 College in N.Y.
128 Kind of farm
130 Road sign
138 Make amends
139 Confess
140 Film lover of silents
141 Chic. town
142 Elsa's e.g.
143 Some prophets

DOWN
1 Flood vessel
2 Little: Fr.
3 Largest Eur. deer
4 Puts in new bullets
5 Denisovich and others
6 William and Robert
7 Nest of boxes
8 Agric. org.
9 Tokyo money
10 Auto part
11 Forever — day
12 Fashion name
13 Annexes
14 Petroleum
15 Before form or cycle
16 Rained cats and dogs
17 Second in command
18 Pig — poke
19 Campus flash
20 Decoration
21 Ignites a stalled engine
26 Star in Perseus
31 Former spy group
33 Ledge
34 Band of tissue: var.
35 Spokes of sorts
36 Small organism
37 Cut off
38 Siberian forest
39 Letters
40 Concerning
42 Spartan serf
43 "If — a hammer..."
44 Certain fed
45 Greenland settlement
46 —-bitsy
48 Santa's words
52 Zoo attraction
54 Zero in on
55 Kind of infection, for short
57 Sad
58 Tallinn natives
59 To — (exactly)
60 Unfeeling
61 — Janeiro
65 Curdled
66 Therefore
67 Promenade
68 Pastoral poem
69 — extra cost
70 Emporium
71 Existed
72 Utter
73 Snead
74 Thief or preview
77 Heeds
78 Intimidate
79 Challenge
80 Ladd
81 Paradises
89 Rogue
90 Scruff
91 Clifton or Jack
92 Miss Kett et al.
93 Goddess of destiny
94 Nail
95 Not of the clergy
96 A Bronte
97 Ingenuous
98 Sea mammal
99 Loving term
100 Sept. event
101 Toothless
102 Reference
103 Zeros
108 Slalom
109 Skin decorations
110 White House monogram
111 Meals
113 "— Town"
114 100 centavos in Peru
115 Cranny's partner
120 Boatman of sorts
126 Youngsters
127 Unemployed
129 Biological molecule
121 Cat-—-tails
123 Have — for (desire)
124 Woven
125 Pitcher
131 Double: pref.
132 Yoko —
133 Sts.
134 Scottish negative
135 Contraction
136 Compass pt.
137 Integers: abbr.



DUMPLINGS



HAGAR



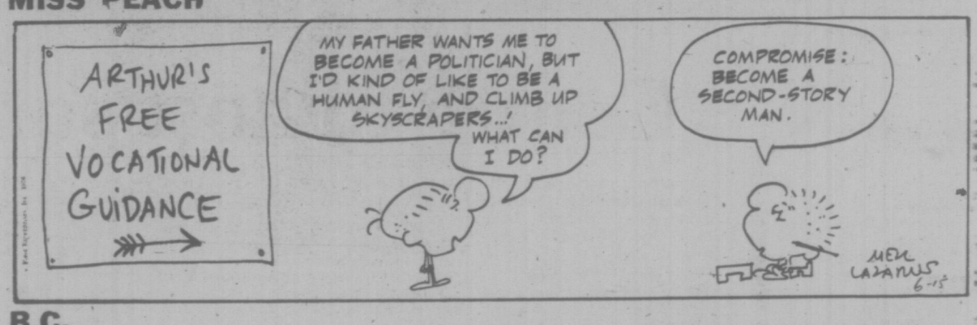
PEANUTS



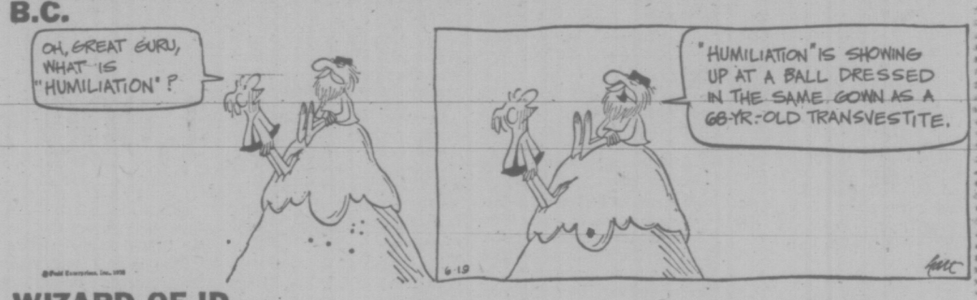
BROOM-HILDA



MISS PEACH



B.C.



WIZARD OF ID



APARTMENT 3-G



NANCY



MARK TRAIL



Rising Tide Of Protection For Estuaries

By HUMPHREY DAVY
Times Staff

Citizen groups from Campbell to Sooke are fighting to save the fisheries and recreational resources of seven major river estuaries on the Island's east coast threatened with partial and total extinction.

The growing public concern for estuary environment — a primary resource area for fish stocks, wildlife and recreational facilities — is the result of several special federal environmental studies of the Island's coastal zone.

the stulies blame pollution from domestic sewage, pulp mill waste, logging, log handling and storage, shipping and the filling of salt water marshes for industrial development for the steady deterioration of the estuaries.

Value of endangered resources is estimated to be well over $50 million annually by some fisheries experts.

The studies do not include the scores of creeks which have been damaged, some permanently, over the years.

River estuaries listed as facing a slow death are the Sooke, Koksilah, Cowichan, Chemainus, Nanaimo, English and Oyster.

Environmental groups, including regional districts, claim much of the damage to the rivers and estuaries could have been averted with some planning and effective pollution control legislation.

Problems facing the river estuaries are much the same. The floor of Sooke Bay is already polluted with logging debris and now there is pressure on to establish a large subdivision, plus a commercial development along river's banks and tributaries.

The problems of the Koksilah are similar.

The pollution facing the Cowichan estuary — one of the island's most important fish rearing areas, is more serious. A report by federal biologists Leonard M. Bell and Ronald J. Kallman show its environment is steadily being downgraded.

Bell-Kallman note that the latest development has been the filling in of portions of extremely productive water courses draining the Cowichan Bay salt marsh.

The landfill carried out by Doman Industries Ltd., the report points out, "is very detrimental to the fish and wildlife utilizing the estuary."

"Besides the permanent loss of the natural, highly productive salt marsh, leachates from the fill adversely affect water quality in the area and will continue to do so unless corrective measures are taken," they state.

The Chemainus River estuary so far has escaped major industrial or urban development and this is one area citizen groups hope to have set aside as an ecological reserve.

But the federal reports points out that Chemainus harbor and nearby Ladysmith harbor are already rather badly degraded owing to wpod wastes from sawmills and log storage.

Industrial pollution threatens Nanaimo river estuary while proposed residential and commercial development along the Englishman's river and estuary may bring about the same problem.

Englishman could definitely be saved by government action, according to regional district officials and environmental groups.

Pollution from a proposed marina and a large subdivision is the concern of environmentalists for Oyster River estuary — a big producer of fish.

Howard English, an advisor to the International salmon commission, said industry and fisheries can co-exist with "planning" and a little more care in the choice of industrial sites.

"Industry wants to use estuaries for its work because it's cheaper to develop," he noted. "But what about the loss of the other resources — the loss of jobs."

"The value of other resources in the past have been completely ignored," he said.

As an example, he pointed out the value of fisheries to B.C. commercial fishermen is $101 million annually.

"Preliminary estimates also show that the value of the fisheries to sport fishermen is $95 million," he said.

"The fundamental cause of the excessive environmental damage that often results from natural resource extraction is that these costs are not "priced" by the market and this does not enter the cost benefit analysis of private corporations to whom most of the benefits accrue," he said.

Bill Otoway, executive director of B.C. Wildlife Federation, said the problem of river estuary systems could be solved if the government institute a co-ordinate resource management planning system.

"This system has been implemented for grazing lands," he said. "It could be applied to estuaries."

A Terrific Beginning!
TO A LIFETIME OF COMFORT and HAPPINESS
Pure Goose Down Continental
QUILTS and PILLOWS
the
elderdown shop
1728 Douglas St. 384-0133
4-3 ACROSS FROM "THE BAY"

Man at the top . . .



Fashionable for that main event—formal wear chosen from our contemporary collection. Expert fitting and a complete range of accessories available too!

Tom Price
FORMAL WEAR RENTALS
714 VIEW
(Upstairs Chaps Clothiers)
384-4721
6-19



GILSON'S MEATS LTD.
MAYFAIR CENTRE 385-4742
Effective: Mon., Tues., Wed. June 21, 22, 23

FOWL 47¢ lb.
Cryovac Frozen. Check This!
SHORT RIBS 57¢ lb.
Grass Fed
GROUND BEEF 57¢ lb.
Lean! Best Buy!
BEEF SAUSAGE 49¢ lb.
Our Own
BABY BEEF LIVER 57¢ lb.
BONELESS ROLLED BRISKET POINTS 97¢ lb.
NEW LOW PRICES
FREEZER BEEF
SIDES, A-1, lb. ....99c Grass Fed Sides, lb.79c
HINDS, A-1, lb. 1.29 Grass Fed Hinds, lb. 99¢

Engagements, Weddings and Anniversaries

♥ ♥ ♥

Engagements

♥ ♥ ♥

Locatelli-Cobb

Mr. and Mrs. C. R. Locatelli of Victoria, are pleased to announce the engagement of their daughter, Jean Marie, to Captain Stephen S. Cobb 17/21 Lancers, son of Mrs. G. B. Bell of Berkshire, England, and Colonel M. H. Cobb of Devon, England.

The marriage will take place on July 17, 1976 in Calgary, Alberta. The couple plan to make their home in Calgary.

♥ ♥ ♥

Wilson-Nardi

Mr. and Mrs. Donald Wilson would like to announce the engagement of their youngest daughter, Gerie Dawn, to Mr. Joe Nardi, eldest son of Mr. and Mrs. Frank Nardi, Saskatoon, Sask.

The wedding will be held on Saturday, July 24, 1976 at 1 p.m. in St. Mary's Church, Saskatoon Sask.

♥ ♥ ♥

Hindson-Wilson

Mr. and Mrs. Allen T. Hindson are pleased to announce the engagement of their only daughter, Diane Shirley, to Mr. Ross John Wilson, only son of Mr. and Mrs. Kenneth E. Wilson.

The wedding will take place Saturday, August 7, 1976 at 4 o'clock in Cadboro Bay United Church.

♥ ♥ ♥

Stevenson-Ptolemy

Mr. and Mrs. D. A. Stevenson, 3863 Cadboro Bay Road, Victoria, B.C., are pleased to announce the forthcoming marriage of their eldest daughter, Colleen Venetia, to Mr. Richard James Ptolemy, son of Mr. and Mrs. D. A. Ptolemy, 1413 Craddock Street, Victoria, B.C.

The wedding will take place on Saturday, July 10, 1976 in St. Paul's Anglican Church, with Canon G. H. Greenhalgh officiating.

♥ ♥ ♥

Gordon-Betts

Mr. and Mrs. Lyle Gordon, Victoria, B.C., are pleased to announce the engagement of their only daughter Merla Muriel Louise, to Mr. Gordon George Betts, eldest son of Mr, and Mrs. George Betts, Victoria, B.C.

The wedding will take place Saturday, July 24, 1976 at 6 p.m. in Metropolitan United Church, Reverend A. E. King officiating.

♥ ♥ ♥

Smith-Graham

Mr. and Mrs. Bud Smith, Sooke, B.C., are pleased to announce the engagement of their eldest daughter, Deborah Jean, to Mr. Ronald James Graham, son of Mr. and Mrs. W. Bud Graham, Sooke.

The wedding will take place Saturday, July 24, 1976 at 7 p.m. in Knox Presbyterian Church, Sooke, Rev. Robert F. Cunningham officiating.

♥ ♥ ♥

Kimmerly-Sharpe

Mrs. Phyllis Kimmerly, 5-1005 St. Charles St., is pleased to announce the forthcoming marriage of her youngest daughter, Laura Jean, to Mr. Michael G. Sharpe, younger son of Mrs. B. Carter, Ottawa, Ont., and Mr. G. Sharpe, Montreal, Que.

The wedding will take place Saturday, June 26, 1976, at 2:30 p.m. in St. Barnabas Anglican Church, Father B. T. Page officiating.

♥ ♥ ♥

Melder-Crozier

Mr. and Mrs. Lloyd Melder, 1206 Montrose Ave., Victoria, are pleased to announce the engagement of their younger daughter, Maple Gail, to Mr. Michael Joseph Crozier, only son of Mr. Robert Crozier, Victoria, B.C., and the late Mrs. Crozier.

The wedding will take place Saturday, July 17, 1976 at 1:30 p.m. in North Douglas Pentacostal Tabernacle, Victoria, Reverend Harold Pendray officiating.

♥ ♥ ♥

Perry-Flint

Mrs. John F. Perry, 2810 Queenston Street, Victoria, is pleased to announce the forthcoming marriage of her only daughter, Linda Joan, to Brian W. Flint, younger son of Mr. and Mrs. J. Flint, 316 Linden Ave., Victoria.

The wedding will take place July 3, 1976 at 7 p.m. in Esquimalt United Church, Padre P. Ross officiating.

♥ ♥ ♥

Kidd-Fabre

Dr. and Mrs. A. Kidd, 4345 Harder Road, Victoria, B.C., are pleased to announce the engagement of their daughter, Wenona Anne, to Michel Ulrick Joseph Fabre, son of Mr. and Mrs. Gerard Fabre, Montreal, Quebec.

The wedding will take place on July 17, 1976 in Metropolitan United Church, Dr. A. E. King officiating.

♥ ♥ ♥

Lomas-Poulton

Mr. and Mrs. Reg Lomas, of R.R. 1, Vesuvius Bay Road, Ganges, are pleased to announce the engagement of their only daughter, Yvonne Jane Marjorie, to Mr. Ross Poulton, son of Mr. and Mrs. E. Poulton, Victoria.

The wedding will take place Saturday, August 14, 1976 at 5:30 p.m. in St. Aidan's United Church, Cedar Hill Crossroad.

♥ ♥ ♥



Weddings



Blakley-Jensen

A pretty double-ring wedding was solemnized on May 8, 1976, at 2 p.m. in First United Church when Marcia Louise, youngest daughter of Mr. and Mrs. Walter Jensen, exchanged marriage vows with Brent George, only son of Mr. and Mrs. George Blakley. Rev. Hugh Hunter officiated. During the signing of the Register, Corrinne Duval played the organ. The church was beautifully decorated with large standards of white gladiolus and yellow disbud mums. The guest pews were marked with yellow daisies and yellow ribbon.

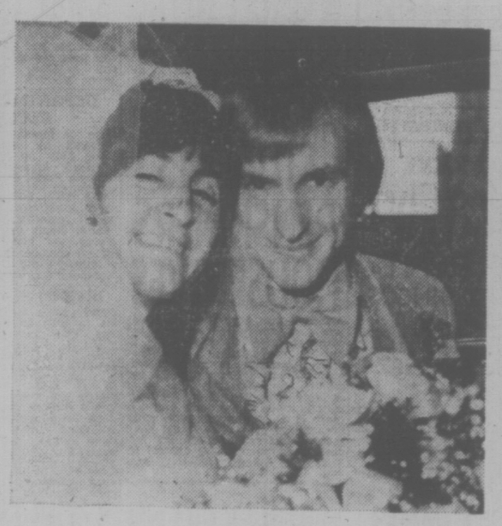
The bride, given in marriage by her father, was radiant in an elegant wedding gown of silk organza over taffeta. The fitted bodice was fashioned with a deep band at the waist. A sheer yoke with a high neckline was lavishly adorned with re-embroidered lace. The full bishop sleeves were cuffed with matching lace. A deep lace flounce bordered the softly A-lined skirt. A cathedral veil of silk illusion which belonged to her sister, misted from a face framing cap of lace embroidered with pearls. The bride's jewellery consisted of a gold chain and drop pearl necklace belonging to her mother and pearl stud earrings, a gift of the groom. She carried a cascading bouquet of white roses, baby's breath, stephanotis and fern. The bride was attended by her sister, Mrs. Valerie Bion, matron of honour and attendants, Mrs. Kim Prowse and Miss Debbie Caddell. They were attired in identical formal gowns of dotted Swiss nylon in chartreuse green, fashioned and styled with long full sleeves, square necklines and tiered skirts. Matching picture hats encircled with daisies complemented their gowns. They each carried crescent shaped bouquets of yellow daisies. Mr. George Porter was best man, and the ushers were Messrs. Ted Baker, Jessie Vowles and Ken Jensen, brother of the bride. Mother of the bride chose a two-piece, floor-length ensemble in yellow organza with orange and green floral design, and wore a white orchid corsage. Mother of the groom wore a formal gown of pink silk jersey with fitted waist and high neckline appliqued with pearls and sequins. Her corsage consisted of pink roses, lily of the valley and pink ribbon.

The reception was held at the Racquet Club of Victoria, where Mr. William Jensen, uncle of the bride, proposed the toast. The three-tiered wedding cake was tastefully decorated with white doves and bells. Music for dancing was supplied by Denny's Canned Music. For her going away outfit, the new Mrs. Blakley wore a pale green knitted and crocheted empire waisted dress with a yellow orchid corsage.

Following the reception, the happy couple left on their honeymoon to Harrison Hot Springs. Mr. and Mrs. Brent Blakley are now residing in ther new home at Glen Lake.

Out of town guests included Mr. and Mrs. Don Mackay and daughter Judy of Burnaby; Mr. and Mrs. B. Benham, Courtenay; Mr. and Mrs. G. Connack, Vancouver; Mr. Vic Swift and Miss Jill Frost, Kamloops; Mr. C. Graham and Susan Bowes, Prince George; Mrs. Jack Blakley, Courtenay; Mr. and Mrs. Ray Fontana, Campbell River, and Mr and Mrs. W. Abbott, Vancouver.

♥ ♥ ♥



Hagstrom-Beckerley

St. John's Anglican Church on Quadra Street, was the scene of a beautiful double-ring ceremony at 7 p.m. on Saturday, May 15, 1976, when Deborah Elaine, only daughter of Mr. and Mrs. Alan E. Beckerley, Victoria, B.C., became the bride of David Lewis Hagstrom, only son of Mr. J. Hagstrom, of Port Alice, B.C. and Mrs. J. Hawthorne of Victoria, B.C. Picturesque standards of yellow and white gladiolus, mums, daisies and baby's breath decorated the church where the marriage vows were solemnized by Canon Grahame Baker.

Given in marriage by her parents, the bride was a vision of loveliness in her wedding gown of silk sheer and Chantilly Lace. The gown was designed with a high stand-up collar and fitted bodice with lace forming a V-design cascading down gown's front and side skirt and all around the long full train which fell softly from the shoulders. Again the lovely lace was repeated on the sheer Bishop styled sleeves that featured deep lace cuffs. Touches of mother of pearl glitter shimmered from the lace throughout the gown. A lace halo held a long cathedral veil of silk illusion tulle edged in the same lovely Chantilly Lace and she carried a delicate colonial bouquet of yellow roses and baby's breath. The bride was attended by her cousin, Maureen Paget as maid of honour, and Patty Hagstrom, sister of the groom, was bridesmaid. Nancy and Teresa Graham, cousins of the bride, were junior bridesmaid and flower-girl respectively. All wore identical gowns of pale yellow flocked nylon marquisette over taffeta. The bridesmaids carried dainty colonial bouquets of yellow and white daisies and baby's breath while the little flower girl carried a basket of the same flowers. The groom chose Victor Teng as best man and Manjeet Ghag and Jim Beckerley, brother of the bride, ushered the guests. They were all attired in sky blue tuxedos with white ruffled shirts. The groom's boutonniere matched the bride's bouquet. The mother of the bride wore a soft coral polyester silk gown and chose a white orchid corsage. The mother of the groom chose a sky blue gown and cape, and wore a pink orchid.

A reception was held in the Georgian Lounge at the Empress Hotel, where Mr. Richard Graham, uncle of the bride proposed the toast. After a delightful buffet dinner, dancing commenced, with music supplied for the evening by Denny's Canned Music.

After the reception, the happy couple left for a honeymoon trip to Hawaii. For her going away outfit, Debbie chose a two-piece coral suit with white accessories and a corsage of baby coral rosebuds. Mr. and Mrs. Hagstrom are now residing in Victoria.

♥ ♥ ♥



Calwell-Ferguson

St. John's Anglican Church, Courtenay, was the setting of a double-ring ceremony at 7:30 p.m. on Saturday, April 3, 1976, when Judy Anne, daughter of Mrs. Eva Ferguson, became the bride of Walter William Calwell of Victoria. Archdeacon E. H. Maddocks of Victoria officiated. The church was decorated with spring flowers, pale blue and yellow pew markers of forget-me-nots on blue bows.

The bride, given in marriage by her brother, Don Ferguson, wore a floor-length gown of pale blue chiffon, princess style, featuring full-skirt with Austrian ruffle. Original headpiece was pale blue draped chiffon with arrangement of chiffon roses accented with rhinestones. She wore a gold cross, a gift from the groom, and carried a Bible topped with yellow roses. Matrons of honour: Alfreda Walsh and sister-in-law Jacquie Ferguson; bridesmaids: nieces Mary and Barbara Ferguson, were attired in identical white floor-length gowns with matching capes and pale blue accessories. Ringbearer was David Ferguson, nephew of the bride. Best man was Roy McMinn, and ushers were John Forbes and Harry Mobey.

A reception was held at Upper Legion Hall, Courtenay. The mother of the bride wore a teal blue ensemble consisting of floor-length gown with matching jacket, white accessories and a corsage of pink roses. M. C. Bud Walsh proposed the toast to the bride and Roy McMinn a toast to the groom. Following the reception, the couple left on a wedding trip to Southern California. For her going away outfit, the bride chose a beige suit and red accessories.

Out of town guests were the bride's aunt Mrs. Taylor, Truro, N.S.; friends and relatives from Vancouver and Victoria.

♥ ♥ ♥

Harper-Edwards

The marriage is announced with pleasure of JoAnne Lynn Edwards to Kenneth Raymond Harper, son of Mr. and Mrs. Raymond H. Harper, Victoria. The double-ring ceremony took place on Saturday, May 29, 1976 in St. Mark's Anglican Church with Rev. Peter Isles officiating.

The bride was given in marriage by her uncle, Mr. Harry Chatten, who also proposed the toast to the bride. She was attended by Miss Judith Harper and Mrs. Jennette Chatten. Mr. Chris De Gane acted as best man with Mr. David Lederhaus as usher.

A reception followed at the home of Mr. and Mrs. Raymond Harper.

The bride and groom are now residing up-Island.

♥ ♥ ♥

Doig-Stewart

Mr. and Mrs. D. J. Stewart of Gold River, are pleased to announce the marriage of their daughter, Leona Mae, to Mr. Gavin Colyer Doig, son of Mrs. Joy Deeks, of Victoria, and the late J. Graham Doig.

The wedding took place on May 15, 1976 in Oak Bay United Church, with Rev. W. Van Druten officiating.

♥ ♥ ♥

Salmond-Robertson

The marriage is announced of Joanne Mary, eldest daughter of Mrs. Robert L. Robertson of Nanaimo, and the late Mr. Robertson, to William James Salmond, son of Mr. and Mrs. L. M. Salmond, of Victoria.

The ceremony took place on May 1, 1976 at First Baptist Church, Nanaimo, B.C.

♥ ♥ ♥

Mawhood-Pogue

The marriage of Ronald D. Mawhood to Myrtle Pogue, was solemnized June 7, 1976, in Trinity Presbyterian Church, Victoria, by the Reverend Gilbert D. Smith. The couple will reside in Peterborough, Ontario.

♥ ♥ ♥





Anniversaries

Galloway-Hammerer

Gordon Head United Church was the setting for the recent double-ring ceremony uniting in marriage Cindy Lee, daughter of Mr. and Mrs. Harold Hammerer, and Daniel Gilbert, son of Dr. and Mrs. Charles Galloway.

Given in marriage by her mother and father, the bride was radiant in a floor-length gown of polyester. It featured a Victorian neckline, full-length sleeves, and a train edged with lace. She wore a shoulder-length veil and carried a cascading bouquet of pink rosebuds and stephanotis backed with ivy. Miss Alison Muth served as maid of honour, and the bride's sister Miss Debbie Hammerer, as bridesmaid. Both were attired in gowns of pale pink dotted Swiss over taffeta. They wore jade pendants, gifts of the bride, and carried bouquets of white daisies, pink carnations and baby's breath. Mr. David Galloway, brother of the groom, served as best man. Ushers for the occasion were Mr. Gordon Monk and Mr. Gary Little. The best man and ushers wore grey suits and white shirts. The groom wore a light blue blazer with navy vest and pants. The mother of the bride wore a full-length, pink chiffon gown and a corsage of pink rosebuds. Mrs. Galloway wore a full-length, blue polyester dress and a corsage of yellow orchids.

The reception was held at the Oak Bay Beach Hotel. The three-tiered wedding cake was made by the bride's grandmother and was decorated with red rosebuds. Mr. Morris Alger, uncle of the bride, acted as master of ceremonies and proposed the toast to the bride. A toast to the bridesmaids was proposed by the best man. Cindy and Dan, after thanking their parents for all that had been done for them, asked the guests to join them in a toast to their parents.

Following a honeymoon to points in the Interior, Mr. and Mrs. Galloway are residing in Victoria.

♥ ♥ ♥



Clunk 50th

Celebrating their Golden Wedding Anniversary on June 30, will be Mr. and Mrs. William O. Clunk of 305-3187 Shelbourne St. They were married in Victoria in 1926 by the late Dr. Clem Davies. Mr. Clunk, a native son with family relations in Victoria dating back to 1858, was raised in Victoria West area, with his 4 brothers and sister. He worked in the printing trade as a compositor for 50 years, was Secretary-Treasurer of the Allied Printing Trades Council for many years, and an active member in the Typographical Union in Victoria and Vancouver. In later years he was employed by Pacific Press, before retiring back to Victoria. Mrs. Clunk arrived in Victoria from England in 1912, and has been a active bowler in 5 and 10 pin leagues in Victoria and Vancouver.

Open House at the Mayfair Lanes Dining Room on Sunday, June 27 from 2-5 p.m. will be held by their family: Mr. and Mrs C. Bennett (Dorothy), Mr. and Mrs. D. Higgins (Barbara), Mr. and Mrs. W. Jobson (Eleanor), Mr. and Mrs. Ronald Clunk (Jean). Also attending will be their eleven grandchildren.

Bill and Nell are looking forward to greeting their relatives and friends at the open house to help them celebrate the happy occasion. No gifts, please.

♥ ♥ ♥

McLeod 50th

Mr. and Mrs. R. A. McLeod, 555 Lampson St., Victoria, B.C., were married in Gary, Ind., U.S.A., June 26, 1926. They were originally from Sydney, Nova Scotia and took up residence in Esquimalt, B.C. in 1944.

Friends and relatives are cordially invited to an Open House being held on Sunday, June 20, from 2-4 at the home of their daughter and son-in-law, Mr. and Mrs. R. D. Lockyer, 510 Sturdee St., Esquimalt.

♥ ♥ ♥

Hunt 50th

Mr. and Mrs. Ed Hunt will celebrate their Golden wedding anniversary on Saturday, June 26, with an "Open House" for their friends and family at their residence, 3146 Alder St., from 2-5 p.m.

Ed and Gretta were married in Saskatoon June 16, 1926, and have resided in Victoria since 1947. Their four daughters and sons-in-law: Mal and Bernice Macdonald, Vancouver; Lyle and Phyllis Jackson, Kindersley, Sask.; Ronnie and Doris Ann Williams, Parksville; Elo and Lenore Hansen, Victoria, and their 12 grandchildren, will be present for the Special Occasion.

! ! CONGRATULATIONS ! !

♥ ♥ ♥

Rates for publication of Wedding, Engagements and Anniversary notices with or without pictures, available on request from the Advertising Department. (Special forms to assist you in writing copy also available). Copy for weekend editions should be in the Victoria Press office no later than 5 p.m. the Wednesday prior to publication date.

BUSINESS OFFICE OPEN
8 a.m. to 5:30 p.m., Monday to Friday
(Closed Saturday and Sunday)

386-2121
Monday through Saturday
8 a.m. to 6 p.m.

CLASSIFIED ADVERTISING

Vancouver Island's Largest Shopping Centre in Print

386-2121
Monday through Saturday
8 a.m. to 6 p.m.

CLASSIFIED ADVERTISING RATES

All rates quoted are for insertion in both the Daily Colonist and Victoria Times.

Single Paper rates available on request.

REGULAR CLASSIFIED LOCAL RATE PRIVATE PARTY ONLY

1 or 2 days
12c per word per day
3 to 5 consecutive days
10c per word per day
6 consecutive days or more
9c per word per day

REGULAR CLASSIFIED LOCAL RATE COMMERCIAL ADVERTISING

1 or 2 days
15c per word per day
3 to 5 consecutive days
12c per word per day
6 or more consecutive days
11c per word per day

All real estate, mobile home, rental and business advertising is considered to be commercial advertising and will be charged for accordingly.

SEMI-DISPLAY LOCAL RATES

Any advertisement which varies from 6 pt. regular classified style shall be considered semi-display
14 agate lines per column inch

1 or 2 days
55c per agate line per day
3 to 5 consecutive days
50c per agate line per day
6 or more consecutive days
45c per agate line per day

NATIONAL AND OUT OF PROVINCE RATE

Regular Classified 15c per word
Semi-Display 60c per agate line
14 agate lines per column inch

BIRTH NOTICES

Up to 30 words $3.30
Each additional word 10c

DEATH NOTICES, MEMORIAL NOTICES AND CARDS OF THANKS

47.5c per count line per day

PRIVATE BOX NUMBERS

$2.75 except Help Wanted Advertisements, $4.40 which includes a Position Filled Advertisement.

Contract rates for local businesses available on request.

CLASSIFIED ADVERTISING COPY DEADLINES

REGULAR CLASSIFIED advertising may be placed in The Daily Colonist up to 5 p.m. the day prior to publication and in the Victoria Times up to 6:00 p.m. the day prior to publication.

SEMI-DISPLAY advertising may be placed in The Daily Colonist up to 12 noon the day prior to publication and in the Victoria Times up to 4 p.m. the day prior to publication.

CLASSIFIED SERVICE FOR DUNCAN COWICHAN VALLEY AND CHEMAINUS

Classified Ads phoned in to our Duncan office before 3:30 p.m. will appear in the following day's papers.

746-6181

TERMS OF PUBLICATION

The Victoria Press Ltd. shall not be liable for non-insertion of any advertisement beyond the amount paid for such advertisement.

In the event of an error occuring the liability of Victoria Press Ltd. shall not exceed the charge for the space actually occupied by the item in question.

All claims on error in publication shall be made within 12 hours thereafter and if not made shall not be considered. No claim will be allowed for more than one incorrect insertion not for errors not affecting the value of advertisement.

All estimates of cost are approximate. Advertisers will be charged with space actually used.

All advertising copy will be subject to the approval of the Victoria Press Ltd., who reserve the right in its sole discretion to classify, reject or insert copy furnished.

All advertisements must comply with the British Columbia Human Rights Act. This act states no advertisement may state or imply a preference, limitation or specification on the basis of an applicant's race, religion, colour, marital status, ancestry, place or origin, age; or sex (unless the matter relates to the maintenance of public decency AND prior approval has been obtained through the Human Rights Branch).

While every endeavor will be made to forward replies to box numbers to the advertiser as soon as possible, we accept no liability in respect of loss or damage alleged to arise through either failure or delay in forwarding such replies, however caused, whether by negligence or otherwise.

NOTICE OF COPYRIGHT

Full complete and sole copyright in any advertisement produced by Victoria Press Ltd. is vested in and belongs to, Victoria Press Ltd.; provided, however, that copyright IN THAT PART AND THAT PART ONLY of any such advertisement consisting of illustraions, borders, signatures or similar components which is, or are, supplied to Victoria Press Ltd. by the advertiser in the form of reproduction proofs, veloxs, engravings, etc., and incorporated in said advertisement shall remain in and belong to the advertiser.

BUSINESS OFFICE HOURS

Monday to Friday
8:30 a.m. to 5 p.m.

PHONE DIRECT
386-2121
TO PLACE YOUR CLASSIFIED ADVERTISEMENT

CLASSIFICATION INDEX

VITAL STATISTICS
1 Births
8 Cards of Thanks

THE FOLLOWING SEVEN CLASSIFICATIONS ON THE LAST PAGE OF CLASSIFIED

305 Deaths and Funerals
308-A Cards of Thanks
309 In Memoriams
310 Funeral Directors
311 Monumentals
312 Florists
313 Miscellaneous

NOTICES
14 Announcements
15 Coming Events and Meetings
16 Catering, Banquets and Reception Rooms
17 Restaurants
18 Places to Visit
20 Lost and Found

EMPLOYMENT
21 Help Wanted — General
22 Office Help
23 Skilled Trades
24 Sales Persons and Agents
25 Teachers
26 Part Time—Temporary Help
30 Situations Wanted

BUSINESS SERVICES AND DIRECTORY
36 Business Services and Directory

PERSONAL SERVICES
33 Bands, Musicians and Orchestras
34 Pre-Recorded Music
40 Business Personals
43 Dancing
42 Education
71 Music Teachers
39 Personals
32 Trade Schools
38 Travel

MERCHANDISING
63 Aircraft
117 Antiques
78 Bicycles
80 Boats and Marine
65 Building Supplies
93 Cameras, Supplies and Photo Finishing
127 Chicks, Poultry, Hatching Eggs, Supplies
135 Farm Implements
60 Fuel
97 Furniture
120 Garden Supplies
99 Groceries, Meats and Produce
130 Heavy Equipment and Machinery
128 Livestock, Supplies and Events
100 Miscellaneous for Sale
103 Miscellaneous Wanted
109 Miscellaneous to Rent
77 Motorcycles
70 Musical Instruments
125 Pets and Supplies
96 Ranges, Stoves and Furnaces
92 Sporting Goods
115 Swaps
63 Timber
98 TV, Stereo, Radio Sales and Service
112 Wanted to Rent, Miscellaneous
116 Coins and Stamps

AUTOMOTIVE
155 Automobile Financing and Insurance
164 Auto Body and Painting
162 Auto Repairs, Service and Towing
168 Campers, Trailers and Motor Homes
166 Cars and Trucks Wanted
150 Cars for Sale
151 Sports, Import Cars
148 Lease Vehicles
169 Mobile Homes and Parks
149 New Car Directory
160 Parts, Accessories
158 Tires
154 Trucks, Buses and Vans
156 U-Drive and Auto Washing

ACCOMMODATION
185 Convalescent and Rest Homes
175 Hotels
178 Summer Homes, Cottages and Resorts
181 Tourist Accommodation

RENTAL
201 Apartments to Rent, Furnished
200 Apartments to Rent, Unfurnished
202 Furniture to Rent
203 Apartments Wanted
206 Duplexes to Rent
207 Duplexes Wanted to Rent
215 Halls, Warehouses, Stores and Offices to Rent
197 Housekeeping Rooms to Rent
199 Housekeeping Rooms Wanted
211 Houses to Rent, Furnished
210 Houses to Rent, Unfurnished
212 Houses Wanted to Rent
190 Room and Board
191 Room and Board Wanted
193 Rooms to Rent
194 Rooms Wanted
204 Shared Accommodations

FINANCIAL
155 Automobile Financing and Insurance
233 Mortgage Loans and Insurance
234 Mortgages for Sale
230 Personal Loans and Insurance
235 Wanted to Borrow

REAL ESTATE
280 Acreage for Sale and Wanted
240 Business Opportunities
241 Business Opportunities Wanted
247 Commercial or Industrial Properties
258 Condominiums and Townhouses
253 Country Homes and Properties
270 Exchange Real Estate
290 Farms for Sale and Wanted
263 Garages for Sale, Rent, Wanted
293 Gulf Island Properties
250 Houses for Sale
265 Houses Wanted to Buy
295 Listings Cancelled
268 Listings Wanted
271 Lots for Sale
294 Mainland and Out-of-Province Properties
273 Property for Sale
274 Property Wanted
244 Revenue Property
245 Revenue Properties Wanted
253 Up-Island Properties
256 Waterfront Properties
300 Churches

SUBSCRIPTION RATES

Wherever carrier service is maintained, $4.00 per month.

By mail — Canada, $5.00 per month, $14.50 per 3 months, $28.00 per 6 months, $55.00 per year.

Outside Canada, $12.00 per month, $35.00 for 3 months, $70.00 for 6 months, $132.00 per year.

SATURDAY TIMES ONLY
SUNDAY COLONIST ONLY

Canada, 35 cents per copy, $18.00 per year.

Outside Canada, 60 cents per copy, $30.00 per year.

CIRCULATION REPRESENTATIVES

Duncan, Chemainus — Mr. HILTON HOLT 746-6181
Nanaimo 753-2766
Lake Cowichan 749-3156

United States Representatives
MATHEWS SHANNON and CULLEN, INC.
New York, Boston, Chicago, Detroit, Philadelphia, Pittsburgh, Cleveland, Syracuse, Charlotte, Atlanta, Cincinnati.

PAGE REPRODUCTIONS OR MICROFILM COPIES OF COMPLETE PAPERS AVAILABLE FOR ALL PAPERS PUBLISHED
PHONE 382-7211, LOCAL 276

1 BIRTHS

BRAHAM — Terry and Bonnie are pleased and surprised to announce the arrival on June 4, 1976, of Colleen Elizabeth and Shelley Lynn, twin sisters for Craig and Glen. Thanks to Dr. Domke, Dr. Chan and the staff at Royal Jubilee Hospital.

BURKARD — In Courtenay on May 3, 1976, a son, Jonathan James Murray, was born to David and Kathryn. A little brother for Amy and a grandchild for Syl and Hilda Burkard, and James and Helen Coulter.

CORBETT — Born to Barry and Marg (nee Francis), June 9th, 1976 a boy Graeme Peter, 8 lb. 4 oz. A brother for Cole. Many thanks to Dr. Konkin and staff at Cowichan District Hospital.

HANSEN — Born to Wayne and Maureen Hansen (nee George), 2414 Sooke Rd., Victoria, B.C. at the Royal Jubilee Hospital on June 11th, 1976, a daughter, Lana Mai, 7 lbs., 6 oz. A sister for Tanya. Many thanks to Dr. J. H. Morrison, and maternity staff. (Insured.)

MAGEE — Born to Herb and Brenda (nee Newcombe) on June 9, 1976, a daughter, Tracy Lynn, 5 lbs., 5 ozs. Thanks to Dr. Hargrove and Herb. First grandchild for Ted and Barbara Magee and Henry and Ethel Newcombe.

SMITH — Born to Bruce and Marg (nee Matthews) on June 15th, 1976, at Royal Jubilee Hospital, a girl, Beverly Anita, 7 lbs. 7 ozs. Proud grandparents Mr. and Mrs. W. E. Matthews of Parksville and Mr. and Mrs. W. G. Smith, Salt Spring Is. Many thanks to Dr. Faulkner and maternity staff.

THOMPSON — Mommy, Daddy and Angela are happy to announce the arrival of Sarah Marie, 8 lbs., 14½ ozs., born on June 14th, 1976, at the Royal Jubilee Hospital. Many thanks to Dr. Gelling and maternity staff.

WEAVER — John and Ludmilla are happy to announce the birth of a daughter Alexandra Lisa, 8 lbs. ½ oz. on June 15, 1976, at Royal Jubilee Hospital, a sister for Andrew and Anthony. Special thanks are due to Drs. L. E. Horne, D. L. French and G. J. McKenzie and maternity staff.

DEATH and FUNERAL ANNOUNCEMENTS DIRECTLY FOLLOWING CLASSIFIED

14 ANNOUNCEMENTS

London Boxing Club HALL FOR RENT
DANCES, BINGOS, RECEPTIONS, MEETINGS, ETC.
Phone 385-2387 OR 477-2173 after 5:30

VILLAGE SHOES
2238 Oak Bay Ave.
START THEIR LARGE SUMMER SALE ON JUNE 22 AT 9 A.M.

LADY HYPNOLOGIST — STOP smoking, lose weight, self hypnosis. By appointment only. Alpha Centre—595-4022.

B.C. INDIAN ARTS SOCIETY draw, winning ticket 4603.

15 COMING EVENTS and MEETINGS

ARMY, NAVY AND AIR FORCE BINGO
No Bingo Sun., June 20
(For this weekend only)

BINGO
VICTORIA CENTRAL LIONS CLUB
O.A.P. HALL
SUN., JUNE 20
EARLY BIRD 1 P.M.
12 NOON, COME EARLY

BINGO
Non-status Indians, Langford Legion, Station Road. Monday, 7:30 p.m. Early bird Games start at 7
NO GAME LESS THAN $25
6 cards $2. Extra cards 25c. Everyone welcome.

COSMOPOLITAN BINGO, OLD Age Pensioners Hall, 1600 Government St., June 9, 7 p.m., 20 games, $20 per game. Good neighbors. In aid of Cosmopolitan Charities.

REGULAR SATURDAY OLD-time dance, 9-2, Columbian Orchestra, St. Albans Hall, coffee. 479-8803.

MYSTERY TOURS
Leaves V.I. Coach Lines depot every Sunday at 1:30 p.m. Return 5 p.m., $4.50 includes tea. 385-4411.

20 LOST and FOUND

FROM NURSES' RESIDENCE, Royal Jubilee, in 1936, large amount of music and leather case. Name — Frances (or Frank) Wheeler. Any information gratefully appreciated. Contact Mrs. M. A. Martin, 1535 Third Ave., Trail, B.C., or A. E. Soles, Victoria, B.C. Phone 477-2974.

LOST IN JAMES BAY, DALLAS Road vicinity, Friday afternoon, a brown leather wallet containing French currency and identification. Please phone 384-9966. Reward offered.

LOST ON SATURDAY, JUNE 12th, in James Bay or Oak Bay, old signet ring, crested. Phone 382-1230 before 9:30 a.m. or after 7:30 p.m.

REWARD FOR INFORMATION about small grey pickup truck seen carrying cedar shakes or roofing. Phone 477-0882 or 477-4674 after 5 p.m.

LIGHT PLASTIC FRAMED glasses in brown leather case. Sat. June 12, Yates-Douglas Corner. 479-4559.

LOST TWO-YEAR-OLD FEMALE shorthaired tabby cat from downtown area, phone 592-7801.

LOST: ONE BROWN FERRET, looks like a mink, but very tame, Oak Bay area, 598-2240.

LOST: PAIR OF GLASSES IN the vicinity of Fernwood and Bay. 383-3540.

SELL IT FAST THROUGH CLASSIFIED

21 HELP WANTED GENERAL

ADVERTISEMENTS IN THIS CLASIFICATION MUST COMPLY WITH THE BRITISH COLUMBIA HUMAN RIGHTS ACT

British Columbia Forest Products Limited
MACKENZIE DIVISION
Will Require Sawmill Workers

There will be a number of labour vacancies in our Wood Products Operation during the next few months and we are interested in mature, stable individuals to fill these openings.
Are you interested in:
—a minimum of $4.14 per hour plus shift differential?
—life insurance, medical, dental and non-occupational accident and sickness plans on shared company-employee cost?
—an opportunity for home ownership at reasonable prices?
—unparalleled summer and winter recreational opportunities?
If you can honestly answer Yes to these questions, then contact your Victoria Manpower Centre at 810 Fort Street or Vancouver Manpower Centre at 566 Howe Street, for additional information and interview times.

B.C. Forest Products interview teams will be at the Victoria Manpower Centre on June 23 and at the Vancouver Manpower Centre on June 24 and 25, 1976.

Ron Buchhorn,
Assistant Employment Supervisor,
B.C. Forest Products Ltd.,
Mackenzie, B.C.
V0J 2C0

ADULTS SENIOR STUDENTS PENSIONERS HOUSEWIVES

Although you may live elsewhere you can qualify for a large but compact Daily Colonist route in highly concentrated apartment areas. Monthly profits approximate $10.00 to over $175.00 per month for less than 1½ hours delivery time each day. As delivery is made in the early morning there is no interference with other occupations or studies. Must have means of carrying papers. For further information please contact N. Fox or R. Elliott at 383-4111, local 165.

CIVIL ENGINEER
VICTORIA, B.C.

Case Existological Laboratories Ltd (C.E.L.L.), a modern firm of Ship Designers, Marine Structure Designers, Research, Ocean and Consulting Engineers require a Civil Engineer with design experience in post tensioned concrete.

Applicant must be a member of the Association of Professional Engineers of B.C. and must be willing to locate in Victoria.

Work will include preparation of preliminary and final designs of post tensioned concrete ships, floating structures and other structures, the preparation of cost estimates, specifications, working drawings, engineering reports, and inspection of work at construction site.

Salary will be in the range of $17,700 to $21,240 per annum depending on experience.

Forward detailed resume to:
Personnel Department
Case Existological Laboratories Ltd.
783 Cave Street
Victoria, B.C.
V9A 5T6

CAMOSUN COLLEGE
invites applications for 2 positions as
Educational Advisors

Paraprofessional positions requiring at least 2 years post-secondary education oriented toward the counselling field. Some evening work required. Salary range — $486.50 to $541.80 biweekly. Apply to:

THE BURSAR
CAMOSUN COLLEGE
1950 LANSDOWNE RD.
VICTORIA, B.C. V8P 5J2

AVON

DO YOU USE COSMETICS, JEWELRY, COLOGNE, HOUSEHOLD ITEMS? So does everybody. That's why selling Avon can be so profitable for you. I'll show you how. Call: Miss Binder 384-7345.

EATON'S

Graduate Nurse required immediately for vacation relief. Then approx. 14 hours per week. Industrial first aid certificate an asset. Administrative as well as medical duties. Apply to:

PERSONNEL OFFICE
5th FLOOR
Mon. Thru Fri. 10 a.m. to 4 p.m.

SIDNEY AREA
Interested in providing child care? Interested in working at home? Interested in substantial additional income?
For information phone Rudi Benys, Receiving and Assessment Services, Department of Human Resources, 598-5121 (8:30 to 4:30 p.m.) or 592-7215 after hours.

SECURITY

Supervisory position available in the Victoria area. Send resumes to Lynn King Security Systems, 111 998 West 41st. Ave., Vancouver. 112-261-3737.

HOUSE PAINTER
Must be experienced and able to produce. Call after 6. 658-8435.

EXPERIENCED DENTAL ASSISTant wanted in Sidney. 656-5412.

21 HELP WANTED GENERAL

AGGREGATE TESTER

A large producer of sand and gravel requires a full-time tester for a plant located near Victoria at Colwood.

Qualifications
Testing experience desirable but not essential. Applicant may have some technical school training or equivalent on-job experience.

Duties
To sample, analyze, interpret and record product quality. Assist plant operators to optimize production of quality products.

Detailed resume in confidence indicating desired salary to:

T. W. Johnson,
Plant Superintendent,
CONSTRUCTION AGGREGATES LTD.
3497 Metchosin Road,
Victoria, B.C., V9C 2B1.

REPUTABLE OFFICE EQUIPment firm requires experienced typewriter and adder serviceman. Electronics an asset. Excellent working conditions, advancement, and remuneration. Phone collect, 384-7148 or write to Island Business Machines Ltd., c-o D. Schroyen at 691 East Burnside Rd., Victoria, B.C.

LIVE-IN PART-TIME NANNY OR granny to do occasional sitting, for 18-month-old girl. Beginning Aug. 1. Remuneration in the form of reduced rent on large housekeeping room with kitchenette and fireplace (shared bath). Homey atmosphere and privacy. 383-4082.

CAPABLE HOUSEKEEPER WHO would enjoy maintaining a good home. Well-known retired executive of ample means, in deluxe apartment, requires live-in homemaker under 60. Starting salary $250 plus room and board. Permanent. 598-6639.

EXPERIENCED HUSBAND AND wife team as manager-caretaker for 155 suite adult apartment block. Required for August 1st. Must be general handyman. Pool experience preferred. Please send a complete resume to Victoria Press Box 507.

VICTORIA'S EXQUISITE RESTaurant The Shah Janan, requires waiter-waitress for morning and evening shifts, if you have basic knowledge and have energy, speed and good memory we will train at our expense. For appointment phone 383-1211.

DEPARTMENT STORE SECURITY

Male of female security officers required by major department store. Must be bondable, training provided. Apply, brief resume to Victoria Press, Box 587.

TWO NEW UP-ISLAND APARTment buildings, about 50 suites each, requiring dedicated caretakers. Reply in own handwriting giving job history resume. Excellent remuneration. Reply to De-Montigny Enterprises Ltd., 1601-730 Humboldt St., Victoria, B.C.

LIVE-IN HOMEMAKERS

Opportunities for semi-retired ladies to help their local communities. Your experience needed by HEALTH CARE SERVICES UP-JOHN LIMITED. Call us at 388-6639 Monday - Friday, 9-4:30.

WANTED, FOR APPROXImately six weeks, starting July 1, live-in mature housekeeper for elderly semi-invalid lady. Light housekeeping duties. Good wages for right person. References. Victoria Press, Box 469.

CAN YOU SPARE AN HOUR? WE need volunteers at four extended care hospitals, Aberdeen, Glengarry, Mount Tolmie, The Priory. We would appreciate hearing from you. Please call Mrs. Lavallee, 595-4321.

MATURE NIGHT AUDITOR. EXperienced on NCR 4200. Experienced need only apply, in person, Sherwood Park Inn, 123 Gorge Road East between 9 a.m. and 12 p.m.)

HOMEWORKERS EARN MONEY at home addressing envelopes. Part time or full. Send stamped self addressed envelope to A.M.R., Box 34, Port Credit, Ontario. L5G 4L8.

DEMONSTRATORS WANTED

For large condominium development. Some sale experience required. Phone Mr. Rome 386-7752 between 10 a.m. and noon.

YOUNG PERSON REQUIRED for occasional grass cutting, trimming and weeding in neighbourhood of Old Esquimalt Road. Contact Jerry McCann, 382-6122 or 382-9927.

DO YOU NEED EXTRA CASH? Phone solicitors position now open, day and evening shift available. Phone 383-3122 Monday to Friday, 10:00 to 4:00 p.m.

DENTAL ASSISTANT — CHAIR side for modern dental office. Experience preferred, but not necessary. Write Victoria Press, Box 579, handwritten resume.

URGENTLY NEEDED, MOTHER or student to look after 2 girls, age 9 and 6, in the vicinity of Taylor and Richmond, for the school holiday. 592-0104 after 5:30.

PROFESSIONAL COUPLE LIVing in Kelowna require Nurse for two children aged One and Three. Live in or out. Victoria Press, Box 576.

ELDERLY COUPLE WHO LOVES gardening to live rent free in a large house by the water in return for upkeep of grounds, with 11 townhouses. 642-3477.

PART-TIME AND FULL-TIME personnel required. No experience necessary. Must have car. Applications from both sexs welcome. For personal interview call 656-7249.

WANTED EXPERIENCED AUtomotive trade salesman to cover Victoria area, apply in writing to Victoria Press Box 545.

LIVE-IN HOUSEKEEPER IS EXchange for room and board. Mature lady preferred. 382-5307 after 3:30 weekdays, anytime weekends.

EXPERIENCED COOK, EXPERIenced dishwasher for specialty restaurant. Apply in person at 732 Johnson.

COMPANION FOR LADY, 2 DAYS a week in lovely surroundings, no cleaning. Own transportation helpful. Phone 598-4877 after 5 p.m.

NIGHT CLERK, DOWNTOWN motor inn, references required by interview. Contact Mrs. M. A. Martin, 1535 Third Ave., Trail, B.C., or A. E. Soles, Victoria, B.C. Phone 477-2974.

HOMEMAKER URGENTLY REquired. Reply to Victoria Press, Box 556.

EXPERIENCED COOK, TALLYHo Travelodge Hotel, Nanaimo, B.C. Phone 112-754-6611.

EXCELLENT OPPORTUNITY for capable hairstylist, good salary, with Saturdays off. 477-1869.

WANT CONGENIAL LADY TO help with lady invalid. Room, board, and remuneration. 383-2581.

RELIABLE HOUSEKEEPER, 4 hours per week, must have own transportation. 658-8503.

BABYSITTER NEEDED 3 DAYS per week, James Bay area. 383-4244.

OPENINGS FOR MANAGERS and counsellors with Vanda Beauty Counsellor. Call 383-7474 evenings.

BABYSITTER WANTED MONdays and Wednesdays, 2 small children. 384-5605.

OCCASIONAL BABYSITTER REquired, Kenmore-Shelbourne area. 477-8430.

HELP WANTED FOR LUMBER yard and inside help for summer months. 478-1724. Ask for Ray.

21 HELP WANTED GENERAL

British Columbia Forest Products Limited
MACKENZIE DIVISION
WOOD PRODUCTS
Requires a Benchman

Successful candidate must be a certified band saw benchman. The present rate is $8.54½ per hour. A comprehensive benefit package is available.

BCFP is a fully integrated forest products company employing more than 5,000 people throughout B.C. Mackenzie is located 120 miles north of Prince George in the central interior of B.C. and currently has a population of 7,000. New, well-designed housing is available in the $28,000 to $42,000 price range.

Written applications outlining training and work experience should be directed to:

Employment Supervisor
British Columbia Forest Products Limited
Box 310,
Mackenzie, B.C.
V0J 2C0

Telephone applications accepted. Please call collect to Mr. G. McIntosh or Mr. R. Buchhorn — 997-3989.

Investors
EXECUTIVE CALIBRE REPRESENTATIVE for COMPLETE INVESTMENT SERVICE
Nanaimo, Alberni, Courtenay and Campbell River Areas

The men or women we are looking for must be mature. They should be alert to the rapidly expanding opportunities in the planned investment field. Successful sales experience is desirable but not essential.

WE CAN OFFER YOU
—Exciting and profitable future.
—Large established clientele.
—Opportunity for management status.
—Nationally advertised products.
—Personal independence.
—Financial assistance during established period.
—Profession selling skills program.
—Excellent commission arrangements.

APPLY TO
MR. D. A. (DON) JENSON
REGION MANAGER
INVESTORS SYNDICATE LTD.
1000 Douglas Street, Victoria, B.C.
Telephone 388-4224

Senior Building Inspector
(Plans Examiner)
$1370—$1649 per month
Plus C.O.L.A.

Advanced field and office inspectional work in enforcing the National and Municipal Building Codes and zoning regulations. Responsible for approval of plans and specifications of new construction, alterations and repair of buildings, etc. Supervises subordinates and collaborates with architects, engineers and fire department inspectors in performance of duties.

Applicants must have Grade 12 supplemented by related technical or professional training; as well as building construction experience. Must be familiar with National Building Code, C.S.A. and U.L. standards and have experience as a building inspector or construction supervisor.

Completed Saanich Application Forms will be received by 4:30 P.M., Friday, June 25, 1976.

Personnel Director
Saanich Municipal Hall
7950 Veron Avenue
Victoria, B.C.
V8X-2W7

Editor

For semi-weekly newspaper on B.C. Coast. Applicant must be proficient in all phases of reporting and able to supervise personnel. Good opportunity with a growing company for right person. Salary negotiable. Apply Victoria Press, Box 532.

PART-TIME EMPLOYMENT available as doorman, or as Handyman Skate Shop Attendant. Positions will require some weekends and evening shift as well as daytime hours. Starting wage $3 per hour. Apply in writing to Esquimalt Sports Centre, 1151 Esquimalt Road.

REQUIRED IMMEDIATELY EXperience poster to operate Burroughs Posting Machine No. F6200. Good salary and fringe benefits. Qualified applicants please apply Accounting Dept. at Bank of B.C., 752 Fort, Mr. Henderson or Mr. Doherty.

WANTED
Food and banquet manager for city hotel, experience in purchasing, full control of food services, supervision of staff and banquet facilities, full-time position, with salary negotiable to experience. Apply to Victoria Press, Box 572.

WANTED IMMEDIATELY: A kindly, understanding person to act as a companion housekeeper to an elderly lady. A basic appreciation of, and an ability to deal with, elderly persons is essential. Room and board in a private home plus remuneration. Please call 383-5090.

ASSISTANT TO SUPERVISOR required for Sept. 1, 1976. Hours 9:30 a.m. to 5:30 p.m., qualified to CCFLB requirements. Reply in writing to the supervisor, B.C. Government Employees Day Care Centre, 433 Kingston St., Victoria, B.C.

ATTRACTIVE FASHION CONscience young person wanted to take pictures and or sell flowers in cabarets. No experience. Own car needed. Integrity a must. Full and part time positions available. Above average earnings. Lori's Flowers and Photos. 388-6275, page number 712.

JANITORIAL HELP WANTED. Light duty help from 4 to 6 hours. Heavy duty help from 4 to 8 hours. All evening work. Good pay and working conditions. Reply to Victoria Press Box 901.

RENOVATION CONTRACTOR requires assistant. Applications welcomed from both sexes. Experience not necessary. 383-2448 after 5.

REST HOME IN BRENTWOOD area. Requires weekend and relief cook. Must have own transportation. Salary $3.25 per hour. 652-3093.

NEED SOME CASH!
Sell your art and crafts, e.g.: paintings, pottery, wood sculpture, etc. 656-6811, 478-0827.

WANTED BY JULY 29TH, HOUsekeeper-companion for elderly lady to live-in, $300 per month. Phone 383-0769.

BABYSITTER NEEDED FOR one-year-old. Three days per week. Between Metchosin and city. 478-6564.

EXPERIENCED PART-TIME bookkeeper, interesting and varied work. Apply Victoria Press, Box 565.

22 OFFICE HELP

ADVERTISEMENTS IN THIS CLASIFICATION MUST COMPLY WITH THE BRITISH COLUMBIA HUMAN RIGHTS ACT

SENIOR SECRETARY—

A Senior Secretary is required by the Computer Services Division of the British Columbia Assessment Authority. Duties include: acts as personal secretary to Director of Computer Services Division; takes and transcribes dictation of letters and technical reports; performs the layout and typing of complex reports, charts and statistical tabs; composes replies to correspondence on verbal instruction or on own initiative; opens, sorts and distributes incoming mail; performs a receptionist function involving personal and telephone enquiries and arranges appointments; establishes and maintains comprehensive filing system; other related duties as required. Applicants will possess Grade 12 education and a Business College certificate and a minimum of three years stenographic experience or an equivalent combination of education and experience; an excellent knowledge of the proper form of business letters and of business English; ability to type general and technical dictation at the rate of approximately 50 w.p.m.; ability to take dictation on general and technical reports at the rate of approximately 100 w.p.m.; experience in use of dictaphone; ability to work accurately and neatly with figures; supervisory experience desirable. May be required to take typing and dictation tests.

Salary: $896-$991.
Competition No. 76-76
Closing Date: June 25, 1976.

Application forms may be obtained from the various assessment offices throughout the province. Please direct completed application forms to:

Co-ordinator Personnel,
B.C. Assessment Authority,
1537 Hillside Avenue,
Victoria, B.C.
V8T 4Y2.

SENIOR SECRETARY

An interesting opportunity is open to a person wishing to do intermittent holiday relief work involving secretarial duties for senior management members of busy industrial firm. The necessary capabilities include excellent typing and shorthand. Salary is in the $950 per month range, but will be commensurate with abilities and experience.
Please apply in writing to Victoria Press Box 584.

CREDIT UNION POSITION

Westcoast Savings, Vancouver Island's largest credit union is looking for a service representative for the Colwood branch. This position would involve the handling of cash and the promoting of credit union services. Cash experience necessary. Salary range $600-$900. Excellent fringe benefits. Phone Mr. Grant Hilliard at 478-5534, Tuesday to Saturday.

RECEPTIONIST-TYPIST REQUIRED
The successful applicant will likely have had previous office experience, be of a reliable conscientious nature, capable of working without supervision, and have a typing speed of 70 wpm. Commencing salary is $700. Please Address replies to "Receptionist", P. O. Box 143 Victoria.

CAREER OPPORTUNITIES available for service representatives. Position requires cash plus general office experience. Must have Grade 12 with ability to work and meet people. Previous bank or related experience desirable. Mail resume to Barbara West, West Coast Savings, 229 Menzies St., Victoria, B.C.

LAW OFFICE REQUIRES CONveyancing secretary with a minimum of 3 years experience to take a senior position. Salary compensurate with experience and ability. Please reply in writing to Miss J. J. Pern, Stone and Bryant, P.O. Box 1383, Victoria, B.C.

LOCAL OFFICE EQUIPMENT firm requires experienced clerk typist for general office work, telephone receptionist and counter sales. Excellent working conditions. Permanent position. Phone Mr. D. Schroyen 384-7148 or 479-2469 for interview.

DICTA-TYPIST
Busy insurance office. Previous Autoplan experience preferred. Not essential if good dicta-typist with 2 to 3 years office experience. 4 to 5 hours per day. Salary $4.50 per hour. Drake Personnel, 1175 Douglas, 385-3425.

LOCAL OFFICE EQUIPMENT firm requires service technician. Duties include servicing typewriters and photocopiers with some training on electronic calculators. Apply in own handwriting to Victoria Press Box 501.

Senior litigation secretary required by medium-sized law firm. Must be able to work on own. Salary—good, but commensurate with experience. Reply Wilkinson, Peacock and Company, 201-1636 Pandosy Street, Kelowna, B.C. or telephone 762-5434.

PERSON FRIDAY REQUIRED for beauty supply company. At least 5 years experience, good with figures and invoices, pleasant personality, interested in long time employment. 385-6612, 4-5 p.m.

EXPERIENCED SECRETARY required August 1st to train for small estate department. Former legal experience an asset. Send resume to Box 1888, Victoria.

ALCAN BUILDING PRODUCTS require person for invoicing and related clerical duties. Typing skills min 50 wpm. Phone for interview, 652-3901.

DENTAL ASSISTANT, ORTHOdontic office, experienced or certified, typing, apply in writing, Mrs. V. Meakin, 502-1120 Yates.

SECRETARY WITH LEGAL EXperience and shorthand for senior position, small law firm, good salary. 385-8781.

EXPERIENCED TELLER REquired. Apply Mrs. Wainright, Toronto-Dominion Bank, 1099 McKenzie and Borden, 479-7185.

DENTAL ASSISTANT REQUIRED for recently established General Practise. Apply Victoria Press, Box 589.

23 SKILLED TRADES

ADVERTISEMENTS IN THIS CLASIFICATION MUST COMPLY WITH THE BRITISH COLUMBIA HUMAN RIGHTS ACT.

FULLY QUALIFIED GENERAL MECHANIC
Required immediately for permanent position at Empress Pontiac Buick GMC Ltd. Apply to Cal Burton, Business 382-7121, Residence 479-3790.

UNIT CLERK
A vacancy exists for a Unit Clerk to work on a casual basis for sick and holiday relief in the Ambulatory Care Unit. Requirements include knowledge of medical terminology, typing 50 wpm, and good public relation skills. Apply to personnel office, Victoria General Hospital, 841 Fairfield Road, Victoria, B.C. V8V 3B6.

EXPERIENCED WELDER REquired for job shop and repair work, must be able to gas weld, steady work, top wages, Harlim Machine Works, 385-3408.

23 SKILLED TRADES

British Columbia Forest Products Limited
RENFREW LOGGING DIVISION
Requires
2 JOURNEYMEN HEAVY DUTY MECHANICS

$9.35 per hr., with excellent fringe benefits, including pension plan, B.C. Medical plan, dental plan. Bunkhouse accommodation is available if required.

Appl to R. Edgson at 647-5511 between 7 a.m. and 5 p.m. weekdays or write to B.C. Forest Products Ltd., Port Renfrew, B.C.

BRITISH COLUMBIA FOREST PRODUCTS LTD.
Renfrew Logging Division
REQUIRES
2 Commuter Bus Drivers to drive between Victoria and Port Renfrew daily. Rate is $7.34 per hour including pension plan, MSP and sickness benefits.
Applicants must hold a valid class 1 or 2 drivers licence with Air Endorsement or Department of Transportation and Communications Industrial Air Ticket.
Apply to Art Edgson at 647-5511 between 7 a.m. and 5 p.m. weekdays or write British Columbia Forest Products Ltd., Port Renfrew, B.C.

OLD COUNTRY CRAFTSMAN TO complete fine detail work on custom home. Please include qualifications and wages desired. Victoria Press, Box 554.

DRYWALL TAPERS
Experienced drywall tapers required immediately. 386-0130.

GILSON MEAT REQUIRES meat-cutter. Apply Gilson Meats, Mayfair Shopping Centre.

DRYWALL BORDERS WANTED at Duncan. Phone after 7 p.m. Victoria 592-6326, Duncan 743-2785.

24 SALES PERSONS and AGENTS

ADVERTISEMENTS IN THIS CLASIFICATION MUST COMPLY WITH THE BRITISH COLUMBIA HUMAN RIGHTS ACT

CAREER SALES TRAINING

Recent changes in market conditions demand a professional approach to the selling of real estate. Tight money trends can limit sales for those who lack the tools of the progressive real estate company. Block Bros. western Canada's largest realtor, will train you in modern professional marketing methods that are a proven success.
Management opportunities arise from time to time within the company and the training offered to our staff is an asset competing for those positions.
If real estate is your career, our training methods can assist you in reaching your goal.
CALL NOW
INTERVIEW BY APPOINTMENT ONLY
CALL
BLOCK BROS. REALTY LTD.
386-3231
477-1841
478-5561

KNOWLES REALTY LTD.
LICENSED REALTOR
A young and progressive company, with two major projects available, are in need of one more Licensed Realtor to add to our small, congenial sales staff. All inquiries kept strictly confidential. Please call TODAY, for a more rewarding TOMORROW.
BILL KNOWLES
384-8101 RES: 656-3779

REALTORS
Phone for full details on the finest training programme to ensure your success in real estate.
GEORGE BLACKBURN
JACK MEARS OAK BAY REALTY LTD.
3618 SHELBOURNE ST.

AUTO-TRUCK SALES PERSON
Live in one of Canada's greatest fishing and hunting areas. Campbell River. General Motors 5-line Dealer requires solid reliable sales person for new and used car and truck sales. Our men earn top money with excellent working conditions. Large stock at all times. Write or call Bob Chant now. Arthur and Chant Motors Ltd., 570 13 Ave., Campbell River. Phone

30 SITUATIONS WANTED

PROFESSIONAL

Tradesman. Experienced in commercial and residential construction.
10 years in electrical, plumbing and heating — licensed.
8 years in construction.
5 years in property management.
Good organizer, excellent supervisor of all sub-trades. Available now. Apply Victoria Press Box 548.

VICTORIA MAN, AGE 32, DESIRES employment. Experienced in hauling construction materials including asphalt. Previous driving experience Class III air license, clean. Diesel tandem experience. Will do maintenance. Ask for Doug, 479-6992.

ODD JOBS DONE. PHONE HERB between 5-8. 385-7931.

33 BANDS, MUSICIANS and ORCHESTRAS

VERSATILE GUITARIST NEEDED for local country rock band. Must be mature and capable of singing harmony and lead. Must have own equipment. 382-2046.

ORGANIST REQUIRED FOR ST. Stephen's Church, Saanichton. Please contact Reverend Futter. 652-2812.

PRO BASS GUITAR — VOCALIST required for middle-of-the-road band. Good class work. Phone 385-2194.

URGENTLY REQUIRED FOR weekend band, versatile lead singer. Ability to play rhythm or bass an asset. 478-3140, after 5.

FEMALE VOCALIST DESIRES job with weekend rock group. Phone 334-0001 after 5.

FEMALE VOCALIST SEEKING weekend work with local band. 384-2774, after 5.

MUSICAL COMBO AVAILABLE for parties, weddings, dances, etc. 384-3704, 382-3350.

34 PRE-RECORDED MUSIC

CANDU CANNED MUSIC. LOW notes are red, high notes are blue, we dare you to beat, sounds from Candu (Music that is). Gary 384-5521.

DENNY'S CANNED MUSIC CO. LTD.
FONZIE'S PLACE LTD.
656-3585

WAYNE'S MUSIC FOR ALL OCcasions, reasonable rates, phone 479-4835.

MILLS DISCO SYSTEMS HIGH fidelity sounds at reasonable rates, 656-6295.

JAMES GURR 478-2468.
Wedding Reception Music

36 BUSINESS SERVICES and DIRECTORY

Appliance Repairs

APPLIANCE REPAIRS. WASHers, dryers, stove. Reasonable rates. Phone before 10:30 a.m. for same-day service, Jim 477-2560.

Auto Glass

BOSSOM
GLASS COMPANY LTD.
FOR ALL YOUR GLASS NEEDS!
Windshield replacement Service
CALL our Mobile Home Service Van. It is more convenient and costs no more 382-3031, 382-0222.

Bridal Rentals

Elite Bridal Rentals, new business, appointments. 477-2275 after 2 p.m.

Carpenters

RENOVATIONS, ADDITIONS, also sundecks and resurfacing sundecks, patios, rumpus rooms, T-bar ceilings, etc. Free estimates, guaranteed workmanship, references provided at request, phone 478-6875.

SAVE YOUR MONEY. LET STAN put those dreams and ideas into reality. From renovations to additions. Why pay more for quality works. Business or residential. Satisfaction guaranteed, 595-1901.

F. J. CONSTRUCTION. ALL sorts of carpenter work, additions, alterations, finishing, framing, etc. private and commercial. Free estimates. Call Fred Jorgensen, 642-3075.

VERSATILE, HOME MAINtainer, carpentry, renovations cabinets, painting, papering. Quality work, Reasonable. Adam, 385-3090.

GENERAL CARPENTRY, SUNdecks, additions, alterations, drywall, sprayed ceilings, sidewalks, steps, work guaranteed. Free estimates, 478-8894.

EXPERIENCED CARPENTRY, additions, renovations, sundecks, finishing. Custom homes. Reasonable rates. References. 384-2323, 386-6966. Perma Construction.

TWO FRAMING CREWS TO start immediately, phone after 6. V.A.P. Framing Contractors, 658-5445 or 386-9355.

ADDITIONS, RENOVATIONS, carports, etc., 20 years experience. Reasonable rates. Free estimates, 598-4952.

RENOVATIONS, HOME REpairs, new construction, references, 478-0183 or 386-6585.

WILL DRYWALL ALL RUMPUS rooms, basements and additions and renovations. Phone 477-6497.

EXPERIENCED IN HOME RENovations. Free estimates. Jock, 598-7392.

ADDITIONS AND HOUSE FRAMing. You finish it yourself if you wish. 388-5358.

SMALL JOBS MY SPECIALTY. Howie 478-4705

EXPERIENCED FRAMING crew available. 652-3602.

RENOVATIONS, SUNDECKS AND additions, free estimates. 479-5097.

LARGE FRAMING CREW AVAILable, phone 756-2822, Nanaimo.

FOR YOUR CARPENTRY needs, reasonable rates. 479-7917.

COMPETENT FINISHING CARpenter, prefer small jobs. 652-2920.

Carpets and Linoleum

FLOOR COVERING

CARPET—ARMSTRONG VINYL

FREE ESTIMATES
NO OBLIGATION

WE'RE NUMBER ONE

MEMBER OF
VANCOUVER ISLAND
FLOOR COVERING ASSOCIATION

stevens interiors ltd.

HOURIGAN'S
CARPETS and LINOS LTD.
FLOOR COVERING SPECIALISTS
715 PANDORA AVE. 386-2401

CARPET AND LINO INSTALLAtion. For free estimates. Call 384-9059.

FOR VERY REASONABLE CARpet and Lino installations. Call 384-1054 anytime.

WILL INSTALL CARPETS AND linos, low rates. 383-9327.

Cement Contractors

GARY JOHAL
CEMENT CONTRACTOR
Specializing in all types of cement work. Placing and finishing. Also cement core drilling. Phone evenings. 385-4818.

MITCHELL BROS.
CONCRETE CO.
Basements, driveways, patios. Quality workmanship. Call 384-7501 anytime, leave message.

SPECIALIZE IN BASEMENTS, carports, sidewalks, patios, plus brick laying and block work. Free estimates. 388-4806.

V.I.P. CEMENT FINISHING. Floors, Carports, Driveways, Patios, Sidewalks. 479-7507 or 478-4188 after 6 p.m.

READY MIX CONCRETE
Small Load Cement Products.
Monday thru Sat. Sunday by appointment. 478-3522.

Cleanup Services

CLEANUPS
Small hauling jobs, gutters, basements, yards, etc, 385-7965, any time.

36 BUSINESS SERVICES and DIRECTORY

Cleanup Services

BASEMENTS, GARAGES, attics, yards cleaned and rubbish hauled away. Will purchase anything of value. Special rates for Old Age Pensioners. 384-4408, 382-1753.

PROMPT—EFFICIENT
Yards, basements, hauling of debris. Complete janitorial service. Gutters cleaned, call Larry, 477-8711 or 592-6131.

NO CHARGE AND UP
Two young responsible men have large truck. Basement, attics, composts, etc. Very reasonable. Boo's. 386-2451 anytime.

No Job Too Small
Basement and yard cleanup, 383-0802.

MEN WITH LARGE TRUCK will clean up all scraps, clean basements, garages, yards. Ask for Frank or Mel, 595-3354.

CLEAN UP
BASEMENTS, YARDS, COMPOST boxes. Small and large hauling jobs. 658-5406.

RELIABLE CLEANUP, EXPERIenced carpentry. Please call mornings or evenings, 385-4945.

LOW-COST
24 hour moving, hauling, clean-up. 592-6273.

MAN WITH PICKUP — SMALL cleanups. Anytime 388-6049.

FREE PICKUP OF SCRAP metal. Motors, pipes, etc. 478-4963.

Clock Repairs

TIMEX REPAIRS
also repairs to
all types of watches & clocks.
4271 Shelbourne
477-5273

Contractors

WHEATON
CONSTRUCTION LTD.
General Contractors
Building Consultants
385-5702

GARAGES, CARPORTS, SUNdecks, renovations, fences, etc. Fast and efficient, experienced workmen. Reasonable rates, free estimates. For no muss no fuss call us Cramer Construction, 598-4952.

AMORA-GONCALVES CONSTRUCtion. Residential, additions, alterations, basements finished, 25 years' experience. References. Work guaranteed, estimates. Day 385-2265, evenings 385-1214.

HITECT CONSTRUCTION, SPEcializing in rebuilding — adding or new. Let our experience save money for you. Evenings 478-6152, 383-8228.

T. AND C. BUILDERS LTD.
Framing
385-5293 385-8587

TWO FRAMING CREWS TO start immediately, phone after 6. V.A.P. Framing Contractors, 658-5445 or 386-9355.

FARMER CONSTRUCTION
Design — Renovations
388-5121

D. V. EMPRIE CONSTRUCTION quality framing. 479-8332.

Drafting

COMPLETE DRAFTING SERvices. Commercial, residential. Custom designs, 656-4712 or 479-6689.

DESIGN AND DRAFTING, houses and apartments and renovations. 30-Years experience. 385-7109.

Draperies

Sears
Custom-Made
DRAPERIES
Choose from our great fabric selection. Drapes PROFESSIONALLY MADE and INSTALLED IN YOUR HOME.
CHARGE IT
Phone 595-9111
NO OBLIGATION
Simpsons-Sears Ltd.

HOURIGAN'S
Floor Covering Specialists
NOW SHOWING
DRAPERIES
PROMPT IN-HOME SERVICE
715 PANDORA AVE. 386-2401

PROFESSIONALLY MADE DRAperies from your own material. 477-6904.

CUSTOM MADE DRAPES FROM your material. 385-4034.

Dressmaking

SPRING DRESSES, SUITS, ALterations, sewing to your satisfaction, 592-3768.

Drywall

QUALITY DRYWALL, TAPING and texturing. Basements, rumpus rooms, Wayne or Howard 478-2726, 478-0551.

WILL DO ALL RUMPUS ROOMS, basements, and additions. Reasonable price. 477-6497.

Electrical Contractors

OLDER HOMES REWIRED — NO down payment. We finance through B.C. Hydro Plan.
EDDY'S ELECTRIC — 385-7666

ELECTRICAL REPAIRS AND INstallations. Reasonable rates. Licensed electrician. Sirwel Electric, 595-3876.

RESIDENTIAL WIRING, REAsonable prices. Phone 383-9416 after 6 p.m.

FIRESIDE HOLDINGS LTD. Residential, new and rewiring. 478-9475.

Excavating

EXCAVATING, LAND CLEARing, road building, demolition, sand and gravel, equipment rentals. 24-hour service. Radio controlled.
O.K. Trucking Co. Ltd.
Bus. Office, 2840 Nanaimo, 386-3414
Dispatcher, 2720 Turner, 382-6136

WELCH'S BOBCAT (825 DIESEL) and trucking service, excavating, backhoe, rotovating, terracing, septic and drains, clean-up, hauling. Reasonable. 1 Care, 658-5501.

FILL WANTED
We need fill in Prospect Lake area.
Call M. Thompson 479-2688

BOBCAT
Available to move dirt, gravel, etc. Reasonable rates. 477-0916.

PEDERSEN EXCAVATING. Back-hoe work. Sewer installation. Free estimates, by hour or contract. 479-5963.

VICTORIA BOBCAT SERVICE, 3-ton dump truck. Landscaping-excavating. 10' backhoe, reasonable. 382-8101.

RUBBER TIRED BACKHOE, ewer, waterlines, excavating ngching. 386-6275, Pager 2478.

BACKHOE ON RUBBER, TANdem dump, sand and gravel, 479-4868.

R. BISSENDEN AND SON EXcavating. Backhoe with extended boom. Owner-operator. 698-4490.

ROBERTSON'S EXCAVATING, 450 Case, land clearing, bulldozing and backhoe. 595-8530.

Fencing

FENCING AND GATES — ALL ypes in wire or wood — supplied, installed or repaired. Island Chain link Fencing Ltd. For free estimate — Phone 477-0332.

CHAIN LINK FENCING
Free estimates with no obligations. Phone Van Isle Chain Link fencing. 386-1841.

WOOD FENCES AND CHAIN link. Quality built. 382-0982.

Flooring and Sanding

M&M FLOOR
COMPLETE FLOORING CENTRE
Hardwood, Carpets and Linos
532 William St., 384-0343
Nights: Al 386-3078—Mike 382-4818

36 BUSINESS SERVICES and DIRECTORY

Framing

WANTED FRAMING CREW FOR Saltspring Island, mid July. 477-1653.

Gardening

LICENSED GARDENER
Cleanup, pruning, etc. Gardening year-round by contract. G. Barta, 479-9278.

BEAUTIFUL GARDENS. FOR garden cleanup, new lawns, garden maintenance or expert landscaping phone 384-9972.

HAROLD'S ROTO-TILLING, POWerful 16 h.p. machine, will enter 26" gate. Also, tall grass cut. 479-1337.

PRO GRASS MAINTENANCE and gardening. Experienced, equipped and willing. Call Morris. 479-5937.

TUDOR LAWN CARE
Government Licenced Spraying. 386-2602, 592-7575.

OLDER STUDENT OFFERING professional gardening service. 382-0248.

TREES CUT BACK, HEDGES, shrubs trimmed. 12 years experience. 383-8363.

GARDEN, LAWN AND LANDscaping Service. Victoria Garden Service. 479-1975.

LARRY BEATTIE
Lawn and Garden Care.
385-8014

GENERAL GARDENING AND lawns mowed, 383-8837, available anytime.

FRANK'S GENERAL GARDENing and pruning, 477-6661.

GARDEN AND LAWN CARE. reasonable rates. 658-8806 after 6.

Gutter Cleaning and Repair

Aluminum Gutters
5" CONTINUOUS in baked enamel
B.C. ALUMINUM 479-7121
"THE NAME YOU KNOW"

LO-COST
Gutters cleaned (full treatment) repaired, replaced. Free estimates. 592-6273. Guaranteed.

I INSTALL CONTINUOUS GUTters and down pipes. 478-3798.

Handymen

No Job Too Small
Handyman painting, gardening, cleanup, fences repaired and replaced, 383-0802.

PLUMBING, CARPENTRY, electrical, small motor repair, (lawnmowers) $5 per hour or estimates 383-1233.

REPAIRS, SUNDECKS, FENCing, steps, clean-up, hauling, Fong. 479-7078, 384-8621.

Hauling

TANDEM DUMP TRUCK AND driver for hire. 386-7421 days, 382-9531 evenings.

Home Improvements

Feature
Kitchen Centre
2610 Douglas 385-4921
Specializing in
KITCHEN
and
BATHROOM
RENOVATIONS
Largest Selection of KITCHEN CABINETS and VANITIES on the West Coast
FREE ESTIMATES
GUARANTEED WORKMANSHIP

ALCAN BUILDING PRODUCTS
Almetco Div.
SAVE HEATING DOLLARS
Storm Windows — Thermal Glass
Alcan Siding
Days 652-3901 Eves. 652-2761

CHARY CONSTRUCTION SERVICES LTD. 384-2429
Renovations — Repairs

Insulation

PACIFIC COAST INSULATION and Roofing Co. Ltd. 656-1513.

Landscaping

BARKER LANDSCAPING LTD.
—since 1940—
Lawn specialists. Expert and considerate garden layout and shrub placement — sketches — ideas. Our expert stonemasons can build you anything in rock or slate — walls, patios, pools or pillars — etc. For a free competitive estimate, call 595 8323. Terms.

UNDER $150 AVERAGE YARD IN ONE DAY
Designing, Levelling, Preparing
SUNSET LANDSCAPING
477-0916

MARLEE GARDENS LTD. Landscaping, new lawns, lawn and garden renewal. Free estimates, reasonable rates. Call 652-3705.

SAANICH LANDSCAPING
Complete landscaping, stonework, sidewalks and lawns. Lowest price. Free estimates, 479-6490.

COMPLETE LANDSCAPING AND stonework, cement driveways, low cost. 477-3775.

TONY'S LANDSCAPING AND MAsonry, reasonable rates, call anytime. 385-1217.

GARDEN CITY LANDSCAPING
FREE ESTIMATES
Phone 595-2622

HARVEY LANDSCAPING, NEW lawn, design, lawn care. Fong 479-7078, 384-8621.

Masonry

HIQUAL MASONRY. HIGHLY specialized in general masonry work. 383-8228. 478-6152.

J. HANNAH MASONRY. CHIMneys and fireplace facings. 477-5822 evenings.

McNAMARA MASONRY LIMITED
Bricks, blocks and fireplaces.
656-5091

Miscellaneous Service

REGLAZING IN YOUR HOME ARE YOUR BATHTUBS TIRED AND SICK
Hard to clean, perpetual bathtub ring, potholed, discolored and faded, sandpaper rough. Call
THE BATHTUB DOCTOR
383-5614

Moving

DRUM CARTAGE
Moving and storage. House and apartment moving, pickup and deliveries. Professional men at competitive prices. Month-end appointments available to the last minute. 383-9861.

TROJAN MOVERS—LOCAL MOVing, careful handling, $20 per hour Monday through Friday, $22 on weekends, OAP special rates: 20' Van and 2 men. Fully Insured. Compare! Phone 478-7368.

BISSONS MOVING AND Storage Ltd., household and piano moving specialists. Serving Victoria and Vancouver Island, 384-6442.

MEL'S MOVERS
Local deliveries and household moves. Reliable service at reasonable rates. 384-2523.

COMERFORD BROS. MOVING Specializing in apartment moves. Quality work at reasonable cost. 383-1078 or 386-0298.

A. AND S. DELIVERY AND CARtage. Insured movers. 2 men and truck, $20 per hour. 598-6773.

Painters and Decorators

INTERIOR-EXTERIOR DECORating, Painting, Renovations to your satisfaction. 384-5313.

BMB PAINTING AND ROOFING Ltd. Free estimates. Reasonable rates. 479-4547.

AINTING, INTERIOR AND EXterior. Call 388-6291, between 9-5.

TRIM LINE PAINTING
383-5638

36 BUSINESS SERVICES and DIRECTORY

Painters and Decorators

ISLAND
DECORATORS
Painters Paperhangers
Spray Painters
Plaster Repairs
Convenient Time Payments
383-9059 Eves. 382-1479

CLARK AND PATTISON PAINTING CONTRACTORS LTD. Brush or spray. Paperhangers. Texture and vinyl work. Will do all or part of any job and anthes steel scaffolding. Rentals of all painters equipment. Terms if desired. Phone 384-0443 or 384-8831.

BROTHERS PAINTING AND DECORATING
Free appraisals, cost consultant. All types of painting. All types of repairs. Commercial, farm, residential. Lowest rates. Terms. Work guaranteed. 383-8112.

DOWSON PAINTING CONTRACTORS 385-6042
Residential, commercial. Ames Topline Paint. Home answering service. Work guaranteed.

24-HOUR SERVICE. WE OFFER: quality workmanship, top quality paint, free estimates, interior or exterior. 386-7832. We put care in our work.

FOR REASONABLE RATES, ALL work guaranteed, call Four Seasons Painting and Decorating for free estimate 388-4660 preferable after 6 p.m.

EXP. ENGLISH PAINTER
Int. and Ext., 35 yrs. exp.
Paperhanging, Minor Repairs
Free Estimates. After 6, 478-1810.

PAINTING AND DECORATING, reasonable rates, satisfaction guaranteed. Terms. 595-4905, 479-2473.

INTERIOR — EXTERIOR Special low rates. For clean job. Self employed. Phone Douglas at 477-5207.

I. CRIGHTON, PAINTING AND decorating. Free estimates, 20 years experience, 383-0639.

STUDENT WITH EXPERIENCE requires interior and exterior house painting. 598-4153.

EXTERIOR PAINTING
$4 hour. 479-2161 after 6 p.m.

Paving

TRI-WAY PAVING

DRIVEWAYS — PARKING AREAS A solid job at a sensible price. Call Barrie Cook at 478-3333 or 479-6952. FREE ESTIMATE.

Plasterers

FRED BLANCHARD AND SONS Ltd. Lathing, plastering and stucco work, repairs. Phone 386-7421 and eves. 656-4211.

THO'S PLASTERING AND STUCCO
New and old, all work guaranteed, call 592-1668.

COLEMAN PLASTERING LTD. Lath, Plaster and Stucco, 598-3433.

STUCCOING, PLASTERING, ALterations. Reasonable. 479-4779.

DUNCAN STUCCO
Stucco and drywall, 479-8163.

Plumbing and Heating

No Job Too Small
Leaky taps, waterlines, hot water tanks, general plumbing repairs. 383-0802.

PLUMBING, ELECTRICAL MEchanical, carpentry, painting (Interior), yard work. Reasonable rates. 383-1233 anytime.

LAURIE'S PLUMBING AND heating. Residential, commercial and industrial. 477-8831.

Roofing and Siding

PUFF THE ROOFER'S
Shaking up a storm. Contract labour. 384-4904.

H AND R ROOFING
Cedar shakes. Free estimates. Call 656-3264.

PARKER JOHNSTON LTD. 1855 BLANSHARD. 382-9181
"Roofing Victoria Since 1935"

HESLOP BROS. ROOFING. Quality workmanship on cedar shakes and shingles. 479-3274.

ASPHALT ROOFING, NEW, reroofing, repairs, estimates. 385-6880.

Stucco

H AND S STUCCO AND PLAStering, repair work. 656-4556.

Surveying

DALCO TECHNICAL SERVICES. Topography work, drainage problems. Fence corners located. Feasibility studies on proposed subdivisions. 383-7714, 652-1911.

Tailors

OAK BAY TAILORS
Tailoring, alterations ladies and men Quality leather alterations. 1826 Oak Bay Ave. 598-4131

Tree Service

TREE SERVICE
BY
CEDARDALE
Specialists for oaks, elms and arbutus.
385-9931

MOUNT VIEW TREE SERVICE
Everything in trees.
Big or small, we do
them all. 479-3873.

TREES TOPPED, LIMBED, felled. Selective tpf clearing. Insured. Free estimates. 384-8877.

TREES FELLED, PRUNED OR topped. Reasonable rates. Prompt service. Insured. 642-5045 anytime.

Typewriters

TYPEWRITERS CLEANED AND repaired in your home or office. $12.95 work guaranteed. 385-8350.

Welding

WELDING, REPAIRS AND FAB. Reasonable rates, 382-4149.

38 TRAVEL

U.K. CHARTER FLIGHTS
VICTORIA - LONDON
VICTORIA
Aug. 11-Sept. 1 — (3 wks.)
$469
Aug. 31-Oct. 5 — (5 wks.)
$439
Direct flights from Victoria at the same price as flights originating in Vancouver. Phone 384-7121.
IMMEDIATE CONFIRMATION on Flights from 2 weeks or as long as 3 months.

BUDGET TRAVEL

MAUI, HAWAII
Beachfront. Completely furnished one-bedroom apartment. Special rates available. Adults only. Apply owner. 592-6084.

PENFRIENDS IN CANADA wanted urgently; all ages. The Pen Society (A.33), Chorley, Lanc., England.

FOR RENT — CONDOMINIUM IN Maui. 478-7287 after 3 p.m.

39 PERSONALS

IF YOU'RE AROUND 37 OR younger, good company, female and like boating, we can explore the Gulf Islands and inland coast together this summer in my comfortable cruiser. Please write Victoria Press, Box No. 568.

SINCERE, UNATTACHED REfired person of some means, able to drive, interested in organic gardening, nature and travel wanted as companion to like-minded refired lady of modest means. Details to Victoria Press, Box 575.

WANTED: LADY OR COUPLE flying to Prince Edward Island in late July to escort two children. Ages 4 and 10. Small remuneration. Phone 383-3848.

OUTGOING LADY, SENSE OF humor, interested in meeting man, 40-55, for meaningful relationship. Victoria Press Box 590.

MORGANA MOTHERWELL says: "Midsummer Matriarchs arise, Women's Centre, June 21st, 7:30 p.m.

RECENTLY RETIRED LADY, lonely seeks companionship of educated gentleman, 60-70. Victoria Press, Box 577.

SENIOR CITIZENS NEED A personal shopper? Reply to Victoria Press, Box 585.

CHRIS! MY BIBLE IS "THE spectrum of love." It will never be too late.

WHO CARES IF YOU ARE pregnant? Birthright does. Phone 384-1431.

LONELY MAN, 33, WOULD LIKE to meet a lonely lady who is new in town for outings, etc., 385-0314.

MULTIPLE SCLEROSIS CAN BE cured if diagnosed early. 652-2392.

40 BUSINESS PERSONALS

HYPNOSIS
Stop smoking, lose weight, sleep soundly, master emotions, eliminate nervous tension, break negative habits. Lecture service available. Professional hypnosis by appointment only.
Alpha Centre—595-4022

ARE YOU ADDICTED TO FOOD? Do you eat when you're not hungry? Do you go on eating binges for no apparent reason? Is your weight affecting the way you live your life? Call Overeaters Anonymous. No dues, no fees. We are a fellowship. Call 393-3954.

MEGAVITAMINS
Available at
ESQUIMALT WESTERN DRUG MART
1153 Esquimalt Rd. 388-6451

BRITISH PSYCHIC MEDIUM, L. G. Dukes, now taking appointments for private meetings, also Mr. and Mrs. Dukes will take appointments for healings. 598-3583.

CALL NOW TO SEE NEW spring and summer fashions. No obligation to buy. LeVoy Representative. Linda Hildebrand, 477-8941.

THINKING DIVORCE!?
call
Victoria Divorce Service Ltd.
386-9617

LONELY? FIND A COMPATIBLE companion through Emily Quest. Write P.O. Box 5220, Victoria.

PRIVATE POOL AND SAUNA, restricted availability. Details. 386-2812

MRS. PAYNE-JONES TRANCE medium. Questions answered. 386-3603.

SCRAP CARS HAULED.
478-9571

42 EDUCATION

PRIVATE SCHOOL, ESQUIMALT. Registration being taken now for September. Girls and boys. Kindergarten to Grade 6. Small classes. 385-8313 daytime, evenings 598-2607 or 386-2571.

ISLAND MONTESSORI HOUSE located 3875 Haro Rd. has full and half day spaces available for 1976-77 school year. Phone 477-3722 or 477-2169.

LITTLE PEOPLE'S SCHOOL 3424 Metchosin Road, accepting registration for September. Threes mornings and fours afternoons. 478-1545.

TUTORING PROFESSIONAL help by experienced teacher French, math, new and old methods. 598-2331.

LEADED STAINED GLASS classes, 4 lessons, $20. Register now for July session. 595-3386.

HERMANAS SCHOOL FOR girls, Grades 3 and 4. 592-9486.

60 FUEL

SPECIAL—SPECIAL
One load of Mixed Wood, $10
One load of Fir Mill Wood, $24.95
BEST FUEL COMPANY 384-5524

MANDER TRUCKING 478-5232 Agricultural sawdust, hem and fir. Cedar hog fuel or riding rings. Evenings. 477-5053, 479-7629.

FIREPLACE WOOD FOR SALE, split, delivered and stacked. Call 384-6339.

63 TIMBER

WANTED TIMBER
FELLED, BUCKED or STANDING
Fir, Cedar or Hemlock
TOP PRICES PAID
Ideal Sawmill Ltd. 385-0441

WANTED CEDAR LOGS SUITable for shakes. 478-2740, 383-2243.

WANTED: STANDING TIMBER. 478-3826.

65 BUILDING SUPPLIES

IMPERIAL
BUILDING MATERIALS LTD.
The Builders Supply House

ATTN: CONTRACTORS AND HOME IMPROVERS
25% off famous "LONG BELL" Kitchen Cabinets and vanities.
ALUMINUM GUTTER
White or Brown 45c foot 4x8
Pre-finished mahogany, medium or dark finish
$3.99 sheet
DECADEX — the brush on seamless weather-proofing—for sundecks, porches, marine applications. $22.18 per 5 litre (1.1 gal.)

BUY WHERE THE BUILDER BUYS FOR LESS.
Master Charge — Chargex
2955 DOUGLAS ST.
386-1401
STORE HOURS
Mon.-Fri. 8-5, Sat. 8-12
Member of Victoria HUDAC

65 BUILDING SUPPLIES

STEWART & HUDSON

INSULATION SALE
Buy now and save at extra low off-season stock reduction prices. Batts of Fiberglass Insulation 15" wide by 48" long. Easy press-in-place, do-it-yourself installation. No stapling required.

R-7
Insulation Batts
2½" thick
Bundle will
cover 150 sq. ft.
Reg. $12.44 carton

R-12
Insulation Batts
3½" thick high density
Bundle will
cover 90 sq. ft.
Reg. $13.77

R-10
Insulation Batts
3½" Thick
Bundle will
cover 105 sq. ft.
Reg. $12.44 carton

R-20
Insulation Batts
6" Thick
Bundle will
cover 50 sq. ft.
Reg. $12.69 carton

YOUR CHOICE
$11.44 CARTON

ZONOLITE
Hand Pouring Insulation
3 cu. ft. sack
covers 20 sq. ft.
to a depth of 2"
Reg. $2.69
$2.35 per sack

CELLUFIBRE
Hand Pouring Insulatioon
28-lb. sack
covers 70 sq ft.
to a depth of 2
Reg. $5.29
$3.99 per sack

COMMON LUMBER SHORTS
"MOST UTILITY"

Six foot each		Eight foot each
29c	2x2	56c
49c	2x3	72c
55c	2x4	88c
99c	2x6	1.44
1.39	2x8	1.79
1.69	2x10	2.29
1.99	2x12	2.79

LATEX
FENCE STAIN
Goes on smoothly and cleans up easily because it's Latex. Your choice of red, brown or green.
$4.99 gallon
4" Sain Brush $3.77 each

Chargex—Master Charge
Budget Accounts
Open Mon.-Sat., 7:30-5:30

STEWART & HUDSON Ltd.
400 Gorge Rd. E. 386-3211

SLEGG BROTHERS
CASHWAY LUMBER
VICTORIA YARD
1496 Admirals Road

SIDNEY YARD
9764 Fifth St.
INVENTORY REDUCTION
SALE
Most items at Sidney Yard — Phone orders accepted for Pick up at Admirals Rd.

FENCING
4x4 Cedar posts S4S utility $1.89 ea.
4x4 Cedar posts S4S No. 1 $2.59 ea.
4x4 Rough Cedar No. 1 .45 ft.

1¼x8 Rgh. Cedar boards .17 ft.
1¼x10 Rgh. Cedar boards .20 ft.
1¼x12 Rgh. Cedar Boards .24 ft.
in 4', 5', 6', 7', 8' lengths

LUMBER
2x4 Spruce Std. and Btr. 10', 12', 14' .18 ft.
100 FBM or more $169.00 per M
This is good value

1x8 Fir S4S Boards 8' and 10' Special .10 ft.
Good Fencing Material

2x3x6' .25 ea. 1x4x6' .35 ea.
2x3x7' .49 ea. 1x10 Spruce 14c ft.
2x4x92" Utility Studs .49 ea.
2x4x92"x" Utility Studs .69 ea.
2x4 S4S Cedar Standard Grade .12 ft.

CEDAR SIDING
7"x10 Cedar Bevel Siding .34 ft.
7"x12 Cedar Bevel Siding .41 ft.
1x8 Quality Channel siding .28 ft.
1x8 Channel siding, Selected .42 ft.
1x8 Channel siding Yellow cedar. Real good value at .25 ft.
4"x10 Bevel Siding — Suburban .21 ft.

Low prices on Spruce Shelving
1x6 .20 ft. 1x10 .42 ft.
1x8 .30 ft. 1x12 .49 ft.
Come and see this item and take advantage of this low price.

DOORS
Factory seconds
All sizes — Only $5.95
Many Prefinished included

PLYWOOD SIDING
Great savings on this siding panels
Most are prime coated.
4x8x½ Roughtex Mahogany Faced $12.95
10 or more sheets $11.50
4x8x¼ Cedar Channel Resawn face $12.95
10 or more sheets $11.50
4x8x⅜ Cedar reverse board and batten $14.95
10 or more sheets 12.95
4x8x⅜ Cedar brushed faced $14.95
Take 9 sheets left at $12.95
4x9x⅜ Roughtex Mahogany faced $14.95
Take 13 sheets left at $12.95
4x8x¾" Aspenite — good value $10.95

If you are building a house to sure to get our contractor prices before you buy. Special prices on large orders. Accounts opened for construction jobs.

CASHWAY LUMBER
Sidney — 656-1125
9764 Fifth St.
Victoria — 388-9975
1496 Admirals Road

Cubbon on Cook
PLYWOOD SPECIALS
SANDED ROUGH

4x8 5-16 D Fir Ply	$ 4.99
4x8 ⅜ D Fir Ply.	$ 7.99 $ 5.27
4x8 ½ D Fir Ply.	$10.79 $ 7.49
4x8 ⅝ D Fir Ply.	$11.69 $ 8.75
4x8 ¾ D Fir Ply.	$12.49 $10.99
¾x 10 Cedar Bevel siding Lin. Ft.	.13c
1x4 Spruce 10-12 Ft. Lin. Ft.	.05c
Orange Lino LTD. Quantity Per Yd.	.99c
27" Vinyl carpet Runner colors	.45c
4 Mil. Poly 10' x 100' per roll	$12.49
4 x 8 Counter top laminate 48" x 90" P.F Dansen ¼ Panel	$13.99 $ 2.99
2 x 4 7 Ft. Util. Studs. Pre-Hung doors Complete Hwd.	.49c $23.95
42" Garden Broom Stakes 75 pcs.	$ 3.49

1720 Cook Chargex 384-8181

QUALITY 18" CEDAR SHAKES. Buy direct from manufacturer, 478-2740, 383-2243.

65 BUILDING SUPPLIES

Home Lumber
LUMBER SPECIAL
Price per 1000 BM

2x4—6' BTR. Hem	$ 75
2x4—8' 2 BTR. Hem Studs	$155
1x10 M-R Shiplap Hem	$149
2x4 Std. BRT. Hem	$169
2x4 Utility Fir	$110
2x6 Utility Fir	$105

FIR PLYWOOD
4x8—⅜ Std. T-G $9.95
4x8—⅜ Uns. D. $4.91

PLYWOOD CABINET
4x8—¾ L.C. Sen. $32.95
1x12 K.D. Spruce Shelving Lin. ft. .39

GYPROC SPECIAL
Price per 1000

½" Gyproc	$ 85.00
½" Firestop	$ 95.00
⅝" Firestop	$110.00

INSULATION
Price per 1000

R7x2½" Fiberglas	$ 72.00
R12x3½" Fiberglas	$120.00
R20x6" Fiberglas	$205.00

STUCCO WIRE
16—16" $ 23.50

NAILS
2¼ plus 3¼ CW. $ 13.95

ASHPHALT SHINGLE
210 Wt. Self Seal $ 19.50

SPECIAL QUANTITY DISCOUNTS ON VOLUME ORDERS

DELIVERIES Made ANYWHERE on VANCOUVER ISLAND. Before you buy COMPARE OUR PRICES. For QUALITY SERVICE and GUARANTEED SAVINGS, phone:

HOME LUMBER
and BUILDING SUPPLY
470 ARDERSIER RD.
386-3374 — 385-8711

MOORE WHITTINGTON LUMBER LTD.
MW
3614 BRIDGE ST.
386-1388

DOORS
Victoria's door headquarters.
All types — entrance, pre-hung, pocket door frames.
Some seconds and inventory clearance items at low prices.
Victoria's only complete:
SASH, DOOR and MILLWORK MANUFACTURING PLANT.

2600 USED BRICKS, EXCELLENT condition, 23 cents each. Call 112-743-9897.

70 MUSICAL INSTRUMENTS

Scott
PIANO & ORGAN
DOWNTOWN
JUST ARRIVED
New Shipment of Wurlitzer Spinet Pianos. The biggest little piano in the world. Choice of style and finish from $1595.
612 FORT 386-2434

Home of the Conn Organ and Kincaid Piano
SOUND OF MUSIC SALES LTD.
REGINALD STONE
MANAGER
1517 Quadra St.
383-0239

HAMMOND
ORGAN STUDIOS
ENROLL NOW
For our summer organ rental and lesson program! Beginners or advanced students of all ages welcome.
Free Parking 3400 DOUGLAS
Across from Town and Country
388-9177

EATON'S
Specialist in
HAMMOND ORGANS
for over 20 years
4 Teachers Available
Use your Eaton Account
Main Floor Eaton's
Home Furnishings Building

DON'T MISS THIS SALE!
Reconditioned ex-rental flutes. Previously sold at $169. Now only $89.95. A Terrific Buy!
HALL-FAIRFIELD
"Doorway to YOUR world of MUSIC
728 Fort St. 385-3307

PAMUS
MUSICAL INSTRUMENTS
"Where Good Music Begins"
1108 Blanshard St 386-8475

GOURLAY, WINTER AND LEEMing, Upright Grand Piano, beautiful cabinet, excellent playing condition, 384-3935, 385-4807.

MASON AND REISCH MAHOGAny upright, excellent condition. Must sell. Best offer. No. 204-1830 Fern Street.

KAWAI KEYBOARD STUDIOS 3251 Douglas St. 386-3912
Pianos, Organs, Lessons, Parking. Used Lowrey Saturn deluxe Organ.

FLUTE FOR SALE, DEFORD, open hole, silver plate, almost new. Was $325, asking $250. 479-9177.

IANO KARN UPRIGHT, BEST ffer to appraised value $1,000. 83-9079.

VARDES ACCORDION, BEGINner's model, beautiful condition, $100 firm. 478-9889.

MASON AND RISCH BABY grand piano, rosewood, top condition. Call 477-9230.

UPRIGHT PIANO. $610. 743-2112. Shawnigan Lake Country Club, Box 40, Shawnigan Lake.

YAMAKI GUITAR, DELUXE with case, in excellent condition. Call John 595-6276.

YAMAKI DELUXE ACCOUSTIC guitar with case, new condition. Phone 592-7505.

ACOUSTIC 270 TOP, $550. TELEcaster bass, with case, $450. 478-1325.

ANTIQUE VIOLIN, $300. ONLY truly interested persons need inquire. 592-9486.

RAVEN BASS GUITAR AND SILvertone 6 shring guitar, $75. 477-4393.

SLINGERLAND

80 BOATS and MARINE

DUNCAN BOATLAND

MERCURY Madness Sale

4.5 h.p.	$428.95
7.5 h.p.	$614.95
9.8 h.p.	$674.95
20 h.p.	$816.95

All include gas tank and hose

SUPER SAVINGS
On all MERCURY outboards

17' CALL GLASS I.O.
—120 Mercruiser
—Wiper
—Bilge pump and blower
—Camper top
—1550 Road Runner Trailer
$5,995

REINELL
SEA RAY
Mercury Outboards
VANCOUVER ISLAND'S
OUTSTANDING BOAT CENTRE

DUNCAN Boatland
746-4158

BOAT BROKERAGE

27' GLEN L Express	$ 9,950
30' PACEMAKER S.F.	$26,900
36' BRIDGEDECK, new dsl.	$26,900
21' STARCRAFT Exp. Volvo	$ 7,695
28' TOLLYCRAFT Express, twins	$33,000
18' REINELL Volvo I.O. Trlr.	$ 6,500
19' SANGSTER H.T. 165 Merc.	$ 7,250
24' SEA RAY Htp. 255 H.P.	$14,500
24' FIBERFORM Exp.	$ 8,500
24' GREW 225 h.p.	$10,900
21' SABRECRAFT Cuddy	$ 9,950
28' TROJAN Sport Fisher	$23,900

CRUISERS

28' DOUBLE ENDER Cmd.	$17,900
26' MONK CB Dsl.	$49,900
39' C.B. Trawler teak int.	$39,000
38' MONK As new, CAT Dsl.	$75,000
45' L.O.A. Heavy disp. workboat. Gardner diesel, new wiring, phones, etc: Diving grid and much more	$36,500

SAIL

22' MASON Seagull	$ 5,995
20' KITSILANO	$ 4,500
19' HUNTER f.g. British	$ 5,200
31' SLOOP	$12,900
30' ALBERG Sloop	$26,900
32' SPENCER Sloop	$33,900

OPEN 7 DAYS
At The Marina
1327 Beach Drive
598-3393

ONCE A YEAR OPPORTUNITY
To purchase SURFER 24 demonstrator at a real saving. Call DICK CHUDLEY at
R.F.C. MARINE LTD.
2270 Harbour Rd., Sidney
656-5991

BOATERS!
See our large display of appliances, plumbing and electrical supplies.
S. J. PEDEN LTD.
2855 Quesnel St. 386-3464

Pacific's Yachtings
Gulf Island Cruising Guide
now in stock at
BOSUN'S LOCKER LTD.
580 Johnson St. 386-1308

SOMETHING DIFFERENT. PROfessionally built, seaworthy sailing dory, 22' Ketch Rigged. Fully equipped for weekend or longer cruising. Complete with 7.5 H.P. Honda. Offers to $4,500. 112-537-2355.

23' HOURSTON SEDAN, 250 Chrysler, Volvo leg, Daniels radiotelephone, 3-way fridge, propane stove, Seagul aux. trolling motor. Under 750 hrs. Like new $10,900. On display Mace Marine, 453 Head St., 383-3324.

MUST BE SOLD
1975, 21' Campion Skeepa cabin cruiser, 190 OMC stern drive, head, stove, fridge, sink, compass, sounder, CB radio, bottom painted, $11,500 or offers. 385-5637; evenings 477-0525.

MOVING, MUST SELL, 30' Wooden double ender. Bottom concrete over wood, very sea worthy live-aboard boat. Also head, oil stove, sounder, CB, $6500 or best offer. 479-2027.

CANOE COVE YACHT SALES
SIDNEY, B.C.
656-5711 656-3915

BEACHCOMBER SPECIAL. 28' fiberglass, 427 GMC. Completely rebuilt. V.H.F. radio, depth sounder, excellent work boat. Phone 748-3962 evenings.

18' BAYLINER, 302 FORD, fresh water cooled, fully equipped, E-Z loader trailer with brakes, only 30 hours logged, 665 Treebank off Aral Rd.

25' BAYLINER SARATOGA Express, 225 OMC, Sounder, C.B., many extras. This boat must be seen. $12,900. On display Mace Marine, 453 Head t., 383-3324.

FULLY BALLASTED 18' SLOOP with cabin and self-bailing cockpit, at Deep Cove Marina, asking $1600. Phone 658-8069.

26' ATLANTA SLOOP. TWIN bilge keels, 10 h.p. Inboard, full galley, surveyed. Excellent condition, $8,500. 479-5251.

1975 20' SANGSTER V BERTH, galley, marine head, 165 Merc., sleeps 4 adults. $8,950. 386-9836 til 9 p.m.

28' AUXILIARY CRUISING CUTter. Diesel engine and stove. Rigged for cruising. $14,000. 384-5571 before 4 p.m.

CRUISE OR LIVE ABOARD, former fishboat, 25' Cedar hull with C lecnece, Chrysler Crown engine and dinghy. $7,500. 478-0870.

40' LIVE ABOARD CRUISER, $38,000. Will take motorhome, travel trailer or property in trade. 652-1181 weekdays.

23' BAYLINER, 200 HOURS from new, 190 horsepower, Inboard-outboard, 652-3683.

80 BOATS and MARINE

BOSUN'S YACHT BROKERAGE

The Marina has acquired new lines of boats! Coming soon is our floating boat show. Watch the ads for the announcement of makes and dates. If it is a new boat you have been waiting for, we will be able to fill your needs in the very near future.
If you are still looking for that used boat that is "just for you" we have many good listings.
Bob Bentham and Jim Squires are featuring this week:

POWER

18' Cabin Cruiser 628	$ 3,450
25' Express Cruiser 672	$13,500
25' Telstar 647	$23,950
24' Fiberform 663	$15,900
28' Land and SeaCraft 659	$29,000
32' Chris Craft 653	Offers
28½' Fairliner 676	$23,500
21' Westport (San Juan) 670	$ 7,950
23'6" Searay (overnighter) 650	$16,900
24' Chris Craft 658	$12,500
22' Bell Boy (Overnighter) 648	$13,500
30' Flying Bridge 632	$28,900
27'10" Chris Craft 673	Offers
36' Converted Troller 675	$25,000
37' Chris Craft ((Connie)	$29,500

SAILING

23' Venture of Newport 679	$ 7,800
21' Clipper 677	$ 7,500
50' Cruising Ketch 661	$55,000
32' Motor Sailer 680	$23,000
12'7" Day Sailer 671	$ 1,000

Bosun's Marina fuel dock is the best in the area. Try us for prices, service and boat accessories. Bill Parlby is here to assist you.

The Marina's stocks are growing all the time. If our store doesn't have it we will do our best to get it.

Come in, have a coffee, enjoy the marina and feel free to bring your ideas and problems to Don Omlid — available 7 days a week at:

Bosun's Marina Ltd.
10775 McDONALD PARK RD.
SIDNEY, B.C.
656-5558 Box 2001

SIDNEY MARINE

ASSOCIATES

POWER

32' WHEELER, good liveaboard	$16,900
32' TROJAN '75 Sport Fisher	$58,900
34' Ex-Fishboat, Gardner dsl.	$16,900
18' INBOARD FISHERMAN	$ 4,950
22' ARTCRAFT TWIN 55's.	$ 5,800
25' CHRIS CONNIE	$12,900
25' ALBIN MD3B	$23,900
26' PORTA CRUISER Houseboat	$16,400
26' BARTENDER	$ 9,750
20' F.G. CRUISER	$ 4,950
21' GLAS PLY (1975)	$11,900
27' UNIFLITE	$19,900
28' CHRIS SEA SKIFF	$24,900
28' FALCONER Command	$16,900

SAIL

19' LIGHTNING and trailer	$ 1,995
26' RANGER Merc 7.5	$16,900
27' CAL T-2	$21,900
28' CAL Mint	$18,500

Many More Fine Listings

OPEN SUNDAY
656-5591

KINGFISHER MARINA
2270 Harbour Rd., Sidney, B.C.

VAN ISLE MARINA

WEEKEND SPECIALS

26' THUNDERBIRD good sail inventory c-w 9½ H.P. engine	$ 4,800
26' CLIPPER FG sailboat, very clean, 1974 model c-w 6 H.P. engine	$ 8,800
35' KETCH steel liveaboard, 1973 model with diesel	$29,500
35' ERISON, new boat complete sail-a-way	$49,500
34' DISP. CRUISER G.M. diesel power, a real family cruiser with loads of extras	$24,500
21' PLANKED CRUISER I-O power and full canvas	$ 4,800
26' BAYLINER comd. bridge, almost every conceivable option, was $18,000. Best offer over $16,000 this weekend.	

For information on the above and many other fine listings, please Contact Our Sales Office at:
VAN ISLE MARINA CO. LTD.
Tsehum Harbour Box 2130
656-1138 Sidney, B.C.

FIBERGLASS REPAIRS to BOATS — CAMPERS TRAILERS — TANKS MOTOR COVERS, etc.
A Complete Stock of FIBERGLASS MATERIALS

PELAGIC
PACIFIC INDUSTRIES (1974) LTD.
24 Huron St., Victoria, B.C.
386-1811 or 386-7814

HEALTH FORCES SALE OF '75 24½' Fiberform Baja Command Bridge, 188 Mercruiser, inboard-outboard, fresh water cooled, low hours, flush deck, sliding bulkhead door, CB radio, sounder, electric winch, full canvas, privacy curtains, swim grid, trim tabs, many extras, recent hull out and bottom paint, boathouse kept, will finance, 477-3358.

MUST SELL 17½' CHALLENGER ski boat, just rebuilt 350 Chevy, 4-bolt main, many extra options, trailer included. New metallic orange paint job, over $4,500 invested. Will sacrifice for $2,700 or reasonable offer. Phone Nanaimo 112-758-1346 or 112-758-6415.

21' REINELL, 225 H.P. OMC, Inboard-outboard, approximately 100 hours, complete with Roadrunner tandem trailer with brakes, beautiful fast boat at a bargain price. Serviced and ready to go. Reason for selling — have purchased larger Reinell! 592-3171.

FORCED TO SELL IMMEDIATEly, 26' cruiser, large enclosed cockpit, comfortable cabin, fridge and stove, V.H.F. radio telephone, separate head, $9,500. Phone 598-8472.

1975 18' MARLIN, 140 OMC, under 100 hrs., new camper top, sleeper seats, anchor pak. $5,295. On display Mace Marine, 453 Head St., 383-3324.

20' SLOOP, FIBERGLASS ON wood hull, stove and head in small cabin. V berth for 2. 1974, 4.5 h.p. Mercury $3,500 or offers. 385-5697 or 598-6663.

ARSON 20-FT. BOAT, 165 MERC motor, Roadrunner trailer, ¾-ton international truck, 9½' Vanguard camper, complete outfit, $12,500. 656-3563.

CROWN 23, EXCELLENT CONDITION, sleeps 4, ideal for cruising-racing, 7½ horsepower Merc. Also Sea Farer MK III depth sounder, unused. 477-6006.

36' DOUBLE ENDER "C" Licence fish boat, '52 GMC gas motor. Can be seen at Campbell River Wharf, $5500. 287-8527.

16' SANGSTERCRAFT, BUILT-IN gas tank, canopies, fibreglassed, excellent condition. Ask for Leonard, 656-2810; after 6, 656-6696.

650 MERCURY OUTBOARD WITH controls, completely overhauled, excellent running condition, 385-0120.

17' INBOARD CHRYSLER V8, factory Tee Nee trailer. Boat built by professional (needs starter rebuilt) $500 firm. 743-9354.

16' 1975 BAYLINER MUTINY, 70 horsepower Johnson, EZ loader trailer, $4500 firm, immaculate condition. 478-3831.

21' STARCRAFT ('74) 170 VOLVO I-O — F.W.C., plus E-Z loader trailer, $10,500. On display Mace Marine, 453 Head St., 383-3324.

MERCURY OUTBOARD, 40 horse, 2 hours on rebuilt, $1050, open to offers, 384-9496.

STURDY 34' TROLLER, 7 TON, A licence, ready to go. All fishing gear included. $25,000. 384-3092.

20' WOODEN CABIN BOAT, needs work, good hull and motor, 5395. 652-2105.

10 HORSEPOWER EVINRUDE and trailer. 598-2647.

17' 2-MAN KAYAK, EXCELLENT condition. 598-1467 after 6.

25' FIBERGLASS SLOOP FOR sale or lease. 478-626.

ERICSON 32' SAILBOAT $32,000. Vancouver 263-4607.

SABOT FIBERGLASS SAILBOAT, $225. 383-6150.

13' BOAT TRAILER, $150 OR best offer, 478-0737.

80. BOATS and MARINE

HORWOOD MARINE

NOW WITH
2 Locations
TO SERVE YOU BETTER
823 Pandora
385-1451
and
COLWOOD
(Across from Farmers Market on the Old Island Highway)
478-8211

WE SERVICE MERCRUISER AND VOLVO I/O
(Authorized VOLVO, and MerCruiser Dealers)

HORWOODS GENUINE REDUCTION SALE!! NEW BOATS

19' GLAS-PLY CUTTY
—140 MerCruiser
—Hardtop
—Marine head
—Full camper top
Reg. $12,395 Now $10,595
SAVE $1,800
(Colwood)

21' GLAS-PLY CUTTY
—Stock No. 193
—Volvo 200 I-O
—Hardtop
—Glass Bulkhead
—Galley
—Marine Head
Reg. $15,995 Now $13,595
SAVE $2,400
(Colwood)

21' GLAS-PLY Express
—165 MerCruiser
—Full Galley
—Marine Head
—Camper Canvass
—Complete Dinette
Was $13,995 Now $11,895
SAVE $2,100
(Colwood)

19' GLAS-PLY
—Stock No. 175
—Hardtop
—Sleeper Seats
—Bulkhead
—140 MerCruiser
Was $11,595 Now $9895
SAVE $1,700

HORWOOD MARINE
(Pandora)

21' EXPRESS
—Stock No. 182
—188 MerCruiser
—Galley
—Dinette
—Full camper
—Marine Head
Reg. $15,695 Now $13,349
SAVE $2,346
(Pandora)

17' GLAS-PLY
—Stock No. 178
—130 Volvo
—Camper Top
—Sleeper Seats
—Bow Rail
—Walk-thru Windshield
Was $8195 Now $6965
SAVE $1,230
(Pandora)

21' NORWESTER (Sail)
—Stock No. 157S
—Enclosed Head
—Complete Sails
—Galley, Stove
—Sleeps 5
Was $10,195 Now $8995
SAVE $1,200
(Pandora)

Bank of B.C.
10 Year
Financing, O.A.C.

PRE-OWNED BOATS

21' K & C VOYAGEUR
—210 P.M.C., I-O
—Porta Potti
—Camper Back (new)
—Galley
Was $7595 Now $6995
SAVE $600
(Pandora)
—18' HOURSTON
—165 OMC, I-O
—Hardtop
—Stand-up Camper
ONLY $7,695
(Pandora)
15' SANGSTER Pkg.
—45 H.P. Outboard
—EZ Load Trailer
—Full Camper Top
ONLY $3,295
(Pandora)

"We will match, or better, any K & C Deal"

HORWOOD MARINE
Horwood Marine Ltd.
THURS.-FRI. 9-9
385-1451
823 Pandora

80 BOATS and MARINE

SALE PRICED ALL SANGSTERS LARSONS AND Used Boats FROM $2295

BEST SELECTION
LOWEST PRICES
and
BEST SERVICE
in
VICTORIA

Mon.-Fri. 9-9 p.m.
Sat. 9-6
Sun. 10-4

METRO MARINE
2360 Beacon Ave.
SIDNEY
656-1105

NATIONAL Boat Sales Ltd.
2060 WHITE BIRCH ROAD
SIDNEY, B.C.
NEW AND USED
(604) 656-3956
GRAND BANKS, ALASKAN
OVERSEAS
FISHER MOTOR SAILERS
BROKERAGE

McQUADES MARINE SUPPLY LTD.

FOR YOUR SAFETY AFLOAT . . .
Life jackets and vests, fire extinguishers, anchors, rope and chain, flares, charts, tide books and compasses and much more at
1252 Wharf St. 383-1141

27' UNIFLYTE EXPRESS CRUISER
SOUNDER AM RADIO-TEL
ALL NEW RUNNING GEAR INCLUDING 280 H.P. CRUSADER — TRANSOM RAISING — CANVASS — UPHOLSTERY. ALL LESS THAN 30 HRS. $19,900. FINANCING AVAILABLE. BOATHOUSE CAN BE PURCHASED. 652-3684.

54' LIVE-ABOARD CHARACTER cruiser, 352 Ford — F.W.C., VHF sounder, oil furnace, shower, workshop, complete with Boston Whaler. A unique boat at $23,900. On Display at Mace Marine, 453 Head St., 383-3324.

FOR SAFETY SAKE
Radios — CB — VHF — SSB
Sounders — Fisher — Chart, Sales — Service and installation. Ball and Shemilt Electronics Ltd. 1 West Burnside Rd. 386-9414.

BARRACUDA II
For sale 24' Grenfell, excellent condition. Boathouse kept. R.T.-C.B. and sounder. Interior fully renovated. Offers to, $26,500. 656-3150.

22' FIBERFORM, 165 MERC. I-O, completely rebuilt, sounder, compass, ice box, galley pak. Full power trim tabs, $8,995. On display Mace Marine, 453 Head St., 383-3324.

Chrysler Outboards
See us for Sales—Parts—Repairs
KEN PRASING EQUIPMENT
478-9313 800 Goldstream

BOATHOUSE KEPT 23' GLEN-L Express Cruiser. 280 Crusader. Stove with oven, stand-up head with vanity. New canvas, trans. and V-drive. Asking $7,500. 652-2154 or 383-3321.

MIRRO-CRAFT, 16', 40 HORSEpower Johnson electric, Holsclaw 1,600-lb. trailer. This unit is in factory condition. Can be seen rear 1378 Lyall, No. 401 or Phone 388-4050.

'72 AVON INFLATABLE SPORTS boat, 5250 Model, with 20 Merc. Great for fishing and diving. New price of unit $2400. Asking $900. Will consider selling boat or motor separately. 477-4228.

MUST SELL: 1972 COBRA JET, '73 150 Merc — 0 hours, and trailer, $2800 or best offer. 745-3572 Cayuse or 749-3907 Lake Cowichan.

1973 K AND C 16', FULL camper top, with complete rebuilt, '73 65 h.p. Johnson, only 10 hours. E-Z-Load trailer, 112-743-5888. Shawnigan Lake.

38' DIESEL TROLLER, VHF, auto pilot, sounder, excellent liveaboard, or long distance cruiser, $65,900. On display Mace Marine, 453 Head St., 383-3324.

1975 15½' LANE FIBERGLASS runabout, camper top, 65 H.P. Mercury electric, tilt trailer, like new, $3,700. 9338 Lochside. 656-5403.

27' NAVAL WHALER, EXcellent condition, 6' beam, easily converted into day sailor or light fishing dory, $1,000. Phone 743-2648.

16' FIBERGLASS, DEEP V BOAT, with full convertible top, aluminum Trailex trailer, 80 H.P. 1967 Johnson outboard, completely overhauled, with power tilt. All ready to go. $2000. 592-1551.

24' GLASCRAFT, 225 H.P. Inboard-outboard, radio, telephone, galley, 2-way fridge, hard top, soft top, many extras, $10,000 firm. 479-2710 or 385-8955.

18' TWIN HULLED GLASS OVER ply., Johnson outboard, trailer. Ideal diving or fishing boat, $2,295. On Display at Mace Marine, 453 Head St., 383-3324.

FOR SAFETY SAKE
Radios — CB — VHF — SSB
Sounders — Fisher — Chart, Sales — Service and installation. Ball and Shemilt Electronics Ltd. 1 West Burnside Rd. 386-9414.

BARRACUDA II
For sale 24' Grenfell, excellent condition. Boathouse kept. R.T.-C.B. and sounder. Interior fully renovated. Offers to, $26,500. 656-3150.

18' STARCRAFT ALUMINUM boat, 115 h.p. Mercury, with trailer, excellent condition, open to offers. 592-9713.

18' FIBREGLASS CORSAIRE, main and large lib, stainless steel rigging, equipped for cruising, Mercury 7½ auxiliary, 592-7650.

17' CATALINA DORSET, 110 Volvo I-O, C B radio, trim tabs, $3,650. On display Mace Marine, 453 Head St., 383-3324.

21' FIBREFORM SAN JUAN cruiser, full galley, head, sleeps 5, 140 Mercruiser. Excellent condition. 748-1524.

MARINE 110 VOLTS. POWER generator (7.5 kw), as new. Asking $4,000 complete replacement cost over $7,000. 652-3566.

18' SLOOP, REFINISHED, NEW glass, Seaquil, trailer, 598-8418 after 5 p.m.

CAL 25 MANY EXTRAS, SLEEPS 4, equipped for cruising, $11,800 592-6927.

17' MAHONE BAY, HARDTOP cabin, 170 h.p. Volvo, $3200. 656-2552.

FOR RENT, TANDEM TRAILER, will carry up to 22', $70 per week. 477-0061.

20' BRANDLMYR, 2 MOTORS, head, stove, sink, excellent condition. $4,400. 595-1872.

1966 SANGSTER 14', 40 HORSEpower outboard, trailer. Nice shape. $1250 or near offer. 382-4015.

GAFF SLOOP, F C LOA, 30 FT., aux. diesel. What offers. Phone 716-7758, 746-5424 Duncan.

16' CANOE, LIGHT BLUE IN color. Comes with rods, paddles and lifejackets. $300. 384-2325.

80 BOATS and MARINE

GIBSON

POWERCRAFT CENTRE LTD.
(near Bay)
2520 GOVERNMENT ST.
382-8291

MACE MARINE INC.
453 Head St. 383-3324 (24 hrs.)
WE SPECIALIZE IN QUALITY LISTINGS AND MARINE FINANCE

40' DRIFT-A-CRUISE, twin Chrysler 225s, Onan generator, deep freeze, complete galley and many extras. $32,900

26' TROJAN Command Satori. As new $16,900

18' Plywood fisherman's special. $2295

BOAT LISTINGS WANTED

OPEN 7 DAYS
(AT WEST BAY MARINA)
"If you've never dealt with us You've really missed the boat"

BALBOA 26
Fibreglass sloop, like new, 1½ yrs. old. Ready to sail. Complete with 9.9 electric start outboard motor. $12,900. 929-5759, Vancouver.

197 65 H.P. MERC., NEW CONtrols ($225). Has been used 6 times since C class A tune-up ($300). Perfect condition. Total price $1,125 595-6558.

1970 CHRYSLER 35 H.P. OUTboard, motor with remote control. Phone 478-6082 after 5:00 p.m. Open to offers.

27' DIESEL SPORT FISHERMAN, $5,800. 16½' Fibreglass Delmar, 1975 70 h.p. Evinrude $2800. 656-5214.

36' GARDEN KETCH, RED cedar on oak, Volvo diesel, ideal cruising boat, fully equipped, $29,000. Phone Duncan 746-7470.

12 FT. FIBREGLASS BOAT, Sears trailer, 7½ H.P. outboard, oars, anchor. Excellent condition. $845. 479-4334.

21' SLOOP, STOVE, SINK, HEAD, sleeps 5, all stainless steel rigging Johnson 9.9, plus moorage to April '77. $7500. 385-6550.

FOR SALE: BUICK MARINE converted engine. Dual 4-barrel manifold, ready to install. Cheap. 383-4568.

38' MONK COMMAND BRIDGE cruiser, 595-8611 or 479-4634 after 5 p.m.

1971 JOHNSON 85 HORSEPOWER and 1965 Johnson 10 horsepower, 17' cabin boat, a bargain, $1425. 478-9415.

20' FIBERGLASS K & C. SLEEPS up to 5. 1975. Galley, dinette, marine head, 170 Volvo Inboard-outboard. $8,795. 592-6324.

COLUMBIA 28 BEAUTIFUL cruising sloop, diesel auxilary, sleeps 6, dual water tanks, $17,900. For further information ,478-0003.

21' FIBREFORM HARDTOP Cruiser 1974, 225 h.p. O.M.C. I-O, 120 hrs. EZ Loader Trailer. All in excellent condition. 477-9665.

COLUMBIA 22' 4 BERTH FIberglass sloop fully equipped for cruising, 6 horse power auxilary. $6800. 656-5128.

9½ JOHNSON WITH TANK, good condition, $295. 382-6474, 447 Cook.

27' KETCH, VOLVO DIESEL, $18,000 or best offer. 642-4175.

80 BOATS and MARINE

Fiberform Bell Boy Canaventure

PACKAGES!!

15'6" Canaventure
—Full camper top
—40 h.p. Mercury m.l.
—1200 lb. trailer
—Ready to go
$3695

16'6" Canaventure
—Full camper top
—Deluxe bow rails
—50 h.p. Mercury m.l.
—1550 lb. trailer
—Ready to go
$4695

16'6" Canaventure
—Full camper top
—Deluxe bow rails
—120 Merc. I.O.
—1550 lb. trailer
—Ready to go
$6995

ALL CANAVENTURE BOATS HAVE A
2 YEAR WARRANTY

A Boat for Every Budget at
MERCURY MARINE
385-1457
800 CLOVERDALE
OPEN FRI. NITES 'til 9

GOLDSTREAM MARINE

EVINRUDE Outboards
ROADRUNNER Trailers
K and C Thermoglass
HOURSTON Glasscraft
LUND
VOLVO OMC
MERC Sterndrives

OPEN
8 a.m. - 5:30 p.m.

GOLDSTREAM MARINE LTD.
2994 Jacklin Rd. 478-8391

SAILBOATS!

In Stock . . .
On Display . . .

CATALINA 22 Deluxe	$6995
CATALINA 27 Deluxe	$14,750
TANZER 16' daysailer	$2650
TANZER 22 Deluxe	$8950

Come out and see them THIS WEEKEND

Bob Whyte Marine
SALES AND SERVICE
2266 Harbour 656-6421

SEE THE NEW CHRYSLER DIESELS IN STOCK

M6—33—198 cu. inches, 100 H.P. at 4000 R.P.M.
CM6—55 — 331 cu inches, 200 H.P. at 3150 R.P.M.
CM6—55NA—331 cu. inches, 130 H.P. at 3150 R.P.M.
ALSO
2—283 Chriscraft 2½'s; 1 Red. gear R and L. Good condition.
1—390 cu inches Ford 2; 1 Red. gear, used.
1—354—T Perkins diesel, rebuilt, 2.5; 1 Red gear.
HARBOUR MACHINE LTD.
383-6555 31 Erie St.

MERCURY - HONDA
outboards
DOUBLE EAGLE
boats
HONDA
power products

MULLINS MARINE SALES LTD.
382-1928 382-4515
925 Yates St.

SAANICH LUMBER YARD
Has in stock: Oak, Pine, Ash, Teak, Mahogany, Cedar (yellow and red), lumber and veneers. Prices reasonable. 3041 Douglas St., 385-2486.

CAL 25, COMPLETE SAIL INventory, including spinnaker. Excellent family cruising boat at an excellent price. $13,900. On display Mace Marine, 453 Head St., 383-3324.

27' DIESEL CRUISER, FORD Parsons 87 H.P. diesel, excellent leg salvage or work boat. Licence. $7,995. On display Mace Marine, 453 Head St., 383-3324.

21' 1975 REINELL HARDTOP cruiser, 9 months old with little use fully equipped with extras, $11,000. 477-8831.

1975 22' SEA RAY, CUDDY cabin, 233 Merc cruiser, fwc, trim tabs, head, 1976 Roadrunner trailer, $14,900. 652-2574.

25' GLEN-L SAILBOAT, HEAD, sink, stove, tape deck, 55 rigging, aux., plywood construction, 2 years old, sacrifice $4,400. 743-5064.

26' W.C. TROLLER, A LICENCE. Full electronics. Rebuilt diesel power. Now fishing. $50,000 firm price. 478-9229.

RUDDER POSITION INDICATOR. New. Never used. $55 (cost $73). 652-3566.

23' CUB SLOOP, 2 SUITS OF sails, 6 horsepower Evinrude, asking $5500. 479-6207.

MATILDA SAILBOAT OWNERS Would like information on performance. 656-4934.

18' BOAT, FIBREGLASS OVER wood, 2 motors, trim tabs and extras 386-2529.

26' T-BIRD, NEW MAST, GOOD sails and engine. No work needed. $5,300. Must sell. 386-1745.

'75 24½' BAJA FIBERFORM command bridge, many extras. 656-2661.

28' CATAMARRAN
479-7695

TRAILER FOR 14' BOAT, $120. 656-3552 after 5 p.m.

14' SPORTSPAL CANOE, $320. Excellent shape. After 6, 478-0847.

6 H.P. SEAGULL OUTBOARD, $200. El Toro sail, $50. 598-5448.

5½ JOHNSON, 1964, NO TANK OR hose, $185. 478-2910.

FOR SALE: CT 37.
Phone 479-2926

1970 LYNNWOOD 22, VOLVO 170, berthing, $5,000 firm. 598-3666.

80 BOATS and MARINE

WESTPORT YACHTS

Located off Pat Bay Hwy. Just a few yards from Swartz Bay Terminal.

We have a wide range of craft for sale both sail and power — let us know your requirements and we will find YOUR boat and at a FAIR PRICE.

OWNER MUST SELL IMMEDIATELY!!!
25' BAYLINER SARATOGA EXPRESS — low hours, mint condition, 188 Mercruiser, Swim Grid, Sailing Dinghy, walk-in head, excellent galley, wired 110, 2 batteries with cross-over switch, etc.
Asking $11,900

Withdrawn from stock — SOLD 31' Sedan Cruiser, 35' sloop.

OPEN DAILY — FINANCING
See Don White or Dennis Ashby
at
WESTPORT MARINA
2075 Tryon Road, Sidney 656-5832

DINGHY'S AND CARTOPPERS
BY
Nelson — Portabote — Rodd Galleon — Livingston — Olympian Snark — Wondercraft — Aquadory Mirror — Sportyak
Over 70 small Boats in Stock.
ALL BAY MARINA
2238 Harbour Rd.
Sidney 656-3167
Open 6 days Closed Mondays

26' BARTENDER, EXCELLENT off-shore fishing boat, built 1972, cellow finished fiberglass on plywood, less than 200 hours on 215 horse interceptor, hydraulic steering, alcohol stove, sleeps two, a real dirty weather boat for $9,750. Phone Ken Mitchell, 656-5991, Sidney Marine Associates, 2270 Harbor Road, Sidney.

36' MONK COMMAND BRIDGE diesel. Shipyard built. Hot and cold pressure water, shower, dual Wagner steering, Ross sounder, CB Radio, GM Bedford, F.W.C., 1200 mile range, 175 gal. fresh water. Completely redecorated inside, $49,500. Bank financing available on approved credit. 383-3324, 598-3393.

30' SEMI-DISPLACEMENT, CMD. br., dual controls, cruise 8 kts., 3 gal. per hr. Cruise, fish, liveaboard. $17,500. 26' Express 20 H.P. Interceptor, only 40 hrs. on motor. Full inventory. For quick sale, $11,500. Phone Geoff Simpson, 748-3242, Duncan.

THE RUNNING SHOW, 35 FT. Fibreglass sloop, 2 years old, Volvo diesel, wheel steering, 6 sails including spinnaker, 9 winches, V.H.S. radio. Instruments, fridge, shower, heater, call owner. 112-526-9771, eves. 112-524-3185.

SAILBOATS
1973 Paceship 23, fin keel, 75 Merc., 3 sails, complete equip. Asking $10,000.
COVE YACHTS
Maple Bay, Duncan — 748-8136

18' CABIN BOAT, FIBERGLASS over wood with trailer, in good condition, $695. 35 h.p. Evinrude outboard motor, older model in perfect running order with 2 tanks, $350. 19 h.p. Johnson with tank, good condition, $325. 386-7113.

8 METER CRUISING SLOOP, length 45 ft., beam 8'6", new stainless rigging, dacron sails, Volvo diesel, radio, depth finder, compass, galley, sleeps 5. Asking $24,950. Weekdays 382-3161, weekends and nights 656-1846.

30' CRUISING FIBERGLASS sloop. New 12 H.P. Yanmar diesel. 6'2" headroom, stainless rigging, aluminum mast. Must be seen, $19,900. On display Mace Marine, 453 Head St., 383-3324.

MUST BE SOLD
1958 well - built 23 foot Chriscraft Constellation, in good condition, fully equipped, stand-up head, sleeps 5, twin 6 cylinders are easy on fuel, $12,800. 478-3940.

WANTED TO RENT: IN VICINity of Quadra-McKenzie, off-street parking for 20-foot trailer boat in reasonably secure grounds. Will pay quarterly in advance. G. Bell, 479-8818.

VAN DE STADT DESIGNED 24' sloop. Yachting world Buccaneer class. O.R. division VII, equipped for offshore cruising, $6200. 479-3934.

16½' FIBERGLASS OVER PLYwood boat with completely rebuilt 35 horse power Johnson on tilt-boom trailer. Semi-cabin with steering and controls. $650 or closest offer. 383-0482 anytime.

16-FT. BRAND NEW FIBREglass canoe, two paddles, bought for $268, sacrifice for $195. Phone 385-3524, 1016 Linden Ave., second floor, ask for Anton.

19' SABERCRAFT, NEW FULL camper top. Full instrumentation. 120 inboard-outboard, low hours. Big, roomy, safe, family boat. $5300. 385-5335.

'68 14'6" KC THERMOGLASS 40-h.p. Johnson, electric start, new 1200 lb. Road Runner Trailer. Can be seen at 4415 Tremblay Drive. $1,800.

23' YORKTOWN 1972 FIBREglass sloop, teak interior, hot and cold water, shower, head, stove, fridge, 110 volt and 12 volt systems. Diesel. $30,000. 642-5712.

21' FIBREFORM, COMPLETELY overhauled 140 Mercruiser, full galley, standup head, sleeps 4. Excellent condition. Sacrifice, 388-6275, pager 732. Anytime.

17½' K AND C HARD TOP, Volvo 70 inboard-outboard motor, many accessories, tandem trailer with brakes, $5,400 or offers. 477-0324.

19-FT. CEDAR PLANK BRENTwood style fishing boat. 9-h.p. Briggs and Stratton, excellent condition. Asking $2200. 652-2665.

SAILBOAT, 21' FIBREGLASS, sleeps 4, 6-h.p. OB, tape deck, AM-FM radio, A.C./C., shore connection, trailer. $5,500. 537-5755.

21' REINELL COMMAND bridge, low hours. Will consider trade on truck and camper. Phone after 6 p.m., 652-7348.

FOR SALE BY OWNER, 16' overnighter FG sloop with trailer. Very clean. $2,000 or best offer. 656-1376.

17½' FIBREGLASS BOAT, GALvanized trailer, 115 h.p., 7½ h.p., plus 40 accessories. Moving must sell. 386-8072.

1975 16' FIBREFORM, 65 H.P. and 9.8 h.p. Mercury motor, road runner trailer and extras. Approx. 50 hrs. on whole unit. 652-2824

15' MARLIN GLASCRAFT, 40 H.P. electric Evinrude, Road Runner trailer, new 1½ years ago. Little used. Offers. 656-8016.

GRANDDAD'S FISHING BOAT
Covered. Good inboard, rods, anchor, vests, etc. Only $175. 656-3477 or 385-5376 mornings.

17' HOURSTON GLASSCRAFT hardtop, Volvo inboard-outboard, new Calkins trailer, best offer. 479-2293.

1974 14' DOUBLE EAGLE DEEP V, 40-horse power Mercury electric start, full camper top, Roadrunner trailer. As new. 656-1758.

MALE MOLD FOR ROBERTS 36 sail boat, used twice, $500. 592-3976, evenings.

14' ALUMINUM, WINDSHIELD, steering, 72 Mercury 20 horse power, trailer. 478-4602.

17½' FIBERGLASS OVER PLYwood, 85 Johnson, full electric and trailer, $2550, 478-4854.

8 HORSE CHRYSLER MOTOR, 20 hours, $375, Johnson 10 horse, $225, 478-4854.

18' PETERBOROUGH, 3,000 LB. trailer, 80 h.p. Mercury electric, $1295. 477-8035.

14' ALUMINUM BOAT, LIKE new, $275; 5.5 Evinrude, $175. Car roof rack. 477-4504.

20' K20, SLOOP-RIGGED. Fibreglass on plywood, outboard, excellent condition. $2100. 592-6456.

1971 40-H.P. EVINRUDE, GOOD condition. $450. 477-8035.

BOAT LETTERING A SPEcialty. Ken Warner. 652-2007.

tom boat, two 20-h.p. Mercury engines, as new. Phone 642-5667.

10' FIBREGLASS BOAT, A-1 CONdition, $275, or best offer. 656-2269.

ONE PAIR NEW 5½ FOOT oars for sale. $15. 478-3643.

14' CANOE, $120, 2-MAN INFLAtable, $60. 478-3643.

VANTED FIBERGLASS CARTOP boat in good condition. 382-0971.

80 BOATS and MARINE

BOSTON WHALER

SUPER PACKAGE PRICE
New 13-ft. whaler, new 40-h.p. Mercury, control, cables, battery, new trailer. List $4,377 — PACKAGE $3,995.
11, 13, 15 and 17-ft. Whalers in stock.

'76 26 ft. TOLLYCRAFT, 255 h.p. Merc V-drive, deluxe group, many extras, $33,300.

'76 SAN JUAN, 26 ft. teak interior, sleeps 5, main and lib. trailerable, $17,750.

PLEASURECRAFT SALES
477-0449

"WINDWARD MARK"

98 TV, STEREO, RADIO SALES and SERVICE

Mais 385-2435

1821 COOK

WE RENT

COLOR OR BLACK/White TVs

Butler GROUP

Butler Brothers

TV RENTALS

1720 DOUGLAS STREET. 385-3832

RENT

BRAND NEW TV

FAIR DEAL SERVICE LTD. Mastercare Maintenance Service for Admiral and Magnavox 3454 Tillicum (at Burnside) 385-7423 385-2836

COLORTRON RENTS

Rent a 20" or 26" color TV by the week or month. Longer term leases also available. Same day delivery.

COLORTRON 3180 Harriet 383-9113

Rent or Own FROM CITY CENTRE TV

OPEN 10 A.M. — 10 P.M. 6 DAYS A WEEK 3970 Shelbourne 477-6971 Next to K Mart in the Mall

STEREO AM-FM TUNER AMPLIfier, 4-speed record player, 8-track-deck, stereo cassette recorder-player, 2 directional speakers. Excellent component outfit in first class shape. Come see and hear it anytime after 2 p.m. 384-9258.

SUPERSCOPE AM-FM STEREO radio casette player-recorder. As new, $279, asking $225. Sanyo in dash AM-FM radio-stereo cassette player. As new, $159, asking $125. 384-3016.

FOR SALE: VIKING AM-FM RADIO-phono combination; Garrard turntable; walnut finish; top condition, $95 for quick sale: 477-2774, between 6 and 7 p.m.

1976 ELECTROHOME DELUXE, autumn oak Delicraft cabinet, 26", colour, sliding hide-away doors, remote control switch. Willing to take best offer. 385-8626.

QUALITY STEREO SYSTEM. Quad preamp and amplifier, Shure III, Sony direct drive turntable, Sansui LM330 speakers. Offers. 385-8350.

C.B. RADIOS

Sales and Service. BALL & SHEMILT Electronics Ltd., 1 West Burnside Rd. — 384-9414.

20" PHILIPS MODULAR 4 COlour TV, in beautiful maple cabinet, now clearing at $549.95. ATLAS STEREO AND TV 763 Fort St. 385-2712

TAPE RECORDER RENTALS DAY—WEEK—MONTH HUDSON'S TAPE CENTRE 1543 Fort 598-6811

EARS 21" COLOR TV, $200; ony TC100 tape recorder, $100; AM-FM stereo radio, $40; Minolta M16 camera, $75. 592-7181.

AKAI 4 CHANNEL TAPEDECK includes 5 microphones and headphones. $425 or offers. 477-4750.

DUAL 1225 TURNTABLE, SANSUI 210 Amp, Sony Speakers, $400. 384-8763.

20" ZENITH CHROMACOLOR II solid state, $500 or best offer. 385-7357.

3 WAY BLACK AND WHITE combination, $225 or offers. Phone after 4:00 p.m. 598-8531.

STEREO RECEIVER, 45 WATTS a side, $400. 595-4983.

99 GROCERIES, MEAT and PRODUCE

GRAHAM MEATS

GRADE "A" HIND QUARTERS $1.29 a lb.

cut, wrapped, and frozen. 598-2211 and 477-9541

SAVE ON MEAT

Try our summer pack 50 lbs. of waste-free meat for less than $1 a pound.
- 20 lb. Chucksteak
- 10 lb. Hamberger Patties
- 10 lb. Fine Chicken
- 3 lb. Pork Chops
- 3 lb. Wieners
- 4 lb. Pork Sausage

Hinds of choice grade A beef guaranteed aged and tender, $1.29 lb.

ALBERTA MEAT DISTR. 811 Cook St. 383-3012 or 383-8552

SAVE MONEY AT HARVEY'S THIS WEEK'S SPECIAL RED BRAND BEEF

sides of beef	99c lb.
Hind quarters	$1.29 lb.
Fronts	79c lb.

HARVEY'S FREEZER BEEF SPECIALS 2709 Quadra Street 383-2031

"MEAT" AT McCOLLS

Sides of Grade A Beef $.99 lb. Black Puddings, Slicing sausage. White Puddings, Haggis. PARLIAMENT MEWS Ste. 5-230 Menzies St. 382-1611

DO IT YOURSELF

Red brand, A1 or A2, side beef, 79 a lb. Average weight, 250 lbs. Western Foods, 772 Goldstream, at Westbrook Shopping Centre, Langford.

STRAWBERRIES, COME HELL, high water, famine, frost, martian invasion or any other form of pestilence, there will be a strawberry you pick at 584 Brookleigh Road, Sunday June 20. 658-8543.

MYHILL RANCH

SAVE HERE. RANCH RAISED steers, grain fed, delicious, tender. Sides 98c lb. freezer ready. Phone 743-9432.

WILLIAMS QUALITY MEATS 795 Fort St. 334-0525-26 Fresh Fish Daily

TAKING ORDERS FOR RASPberries. Pick your own and picked. No children. 652-1534.

TOMATOES AND CUCUMBERS Bargain prices. 1717 Blair St. Saturday only.

100 MISCELLANEOUS FOR SALE

RECLINER, $20; CHAIR, $5; chest of drawers, $50; mix master; misc. 598-5875.

1 H.P. 220 VOLT MOTOR, 2 LEAD glass windows, 30" white range hood. 592-2912.

NCR 2-DRAWER CASH REGISter, also paymaster cheque writer. Best offers. 478-4130.

T.G.E. ELECTRIC LAWNMOWER, in excellent condition. $40. 382-5307.

FISHING WEIGHTS, 1-15 LBS. After 5. 384-9769.

SEARS BEST KENMORE POWermate like new, $150. 652-3112.

USED RED BRICKS FOR SALE, cleaned, 22c each. 388-9079.

WESTINGHOUSE FRIDGE AND stove, $350. 383-6774.

9X12 HEAVY CANVAS TENT, centre pole, 384-5175.

JAZZ RECORD COLLECTION, excellent condition. 388-6745.

9'X12' TENT, $75. NEW CONDITION. Phone 385-7500.

IMPERIAL FRIDGE $50; MOFfat stove, glass oven, $50; 478-3404.

100 MISCELLANEOUS FOR SALE

AUCTION GALLERY

We buy, sell or consign. Appraisals for all purposes. ESTATE SALES and LIQUIDATION SALES. Imediate pickup of your goods. All items sold same week of pickup. NO WAITING! We have our own trucks.

VICTORIA 966 YATES ST. 386-8448

AMANA MICROWAVE DEMONSTRATIONS Every Fri. 6-9 P.M. Sat. 10-4

Major Appliances and carpet at contractor prices

McDONALDS SUPPLY LTD. 370 Gorge Rd. E. 386-6745

C. TAYLER HOME APPLIANCE, LTD.

MAYTAG

2 million owners can't be wrong 707 JOHNSON 383-3281

BILLIARD TABLES WHY WAIT TIL XMAS?

Order your Play-Mor table or Play-Mor Shuffleboard today! Drop in and see them built. Direct from factory to you — no middleman — you save — it makes sense.

PLAY-MOR FACTORY 517 Kelvin Rd. (Off Douglas and Cloverdale) 384-3332

VICTORIA LAWNMOWER & MARINE 834 Johnson 386-8338

Mel's BARGAINS

Used Furniture And Appliances 3460 Quadra 384-3162

KNITTING MACHINE

'Studio' knitting machine and rib-ber attachment, also table. Total value at current prices over $500. For quick sale, $235. Instruction books, design punch cards, and other equipment also incl. Call after 6 p.m.; 592-1785.

COPYING — DUPLICATING— Printing equipment and supplies, we have them all. Copyers from $229. Stencil Duplicators from $850. Tabletop and floor model presses. New and used. We always score with price and service. Greir's Business World. 385-1511.

ADMIRAL FRIDGE AND STOVE, 8 weeks old, still under warranty, $690 or nearest offer. Kenmore mini washer and dryer, 10 months old, $300. Life membership for Health Spa, any offers. 386-9013 after 5 p.m.

TILLICUM FURNITURE 2612 SOOKE RD.

Now makes camper, trailer and boat cushions. Any size or shape. Full selection of materials available. Free estimates. 478-0522.

UNIVERSAL TRADING CENTR 584 Johnson, Upstairs Warehouse Bargains. Tools, furniture, antiques, curios, glassware, pictures, stereos, cameras and jewellery. 383-9512. We Buy, Sell and Trade.

Aluminum Gutters

5" CONTINUOUS in baked enamel. Screens, windows and awnings. B.C. ALUMINUM 479-7121 "THE NAME YOU KNOW"

ADMIRAL INSTANT PLAY, 23" black and white TV, $75. Wagon Wheel Bunk Beds and mattresses, $30. Rocking chair, $20. Good condition. 388-4839.

SPANISH STYLE DINING SUITE, $165. Electrohome portable T.V., $50. Black leatherette recliner, $100. 2 chesterfield suites, $60.00 each. 1230 Rockland Ave., 385-2122.

USED FURNITURE AND APPLIances for sale: Stove, fridge, chesterfield, chairs, kitchen set, single bed, double bed and desk. 383-7570, evenings.

20" VIKING STOVE $100.00(13 cu. ft. Coolerator fridge $50, 23 cu. ft. Coldspot Freezer $180.00, 30 gal. fish tank complete $25.00. Orcano Organ $50.00. 595-7453.

RCA 19" COLOR TV, PORTABLE stereo record player, coffee table and end table, double sized bed frame. 656-6144.

GARAGE SALE — WASHER SPIN dryer, fridge, hairdryer, baby stuff, toys, etc. 2592 Cook St. Friday through Monday.

TWO 3-DRAWER CHESTS, ONE a bed side, good condition, $50 pair. Also new car radio $20. Cash. 598-2306.

SEARS AIR CONDITIONER, FITS '68 Meteor, 302 motor, wheel covers, Roof rack, lawn seeder. Miscellaneous items. 478-5440.

¾-LENGTH GREY PERSIAN lamb coat, grey mink collar, size medium, perfect condition, $475. 478-0116.

COMPLETE PLYWOOD KITCHen cupboards with stainless sinks, etc., cost $850, sell for $300, or swap. Phone 592-4673.

CRIB AND MATTRESS, $25. Chrome table and 2 chairs, $25. French door, 84" x 36", $25. 477-6690.

ORIENTAL DESIGN CARPETS, 9x12, 10x13, direct import, real saving. 384-0632.

48" ROLLAWAY WITH COVER, $75. Size 3 wedding dress. Assorted baby furniture. 479-5697.

SELF PROPELLED REAR TYPE 20" cut type lawn mower. Excellent condition, $125. 658-5133.

LIGHT-WAY INC. Wholesale Prices to Contractors 695 Alpha 384-9359

TELEPHONE ANSWERING RENtals by the week, month or year. Interconnect. 384-0511.

16' CEDAR CANOE, LIGHT BLUE in color, $300; GM car seat, $3; VW radio, $50. 384-2325.

POOL TABLES, SLATE, NEW, 4x8, only $495. 112-291-0889, can deliver.

WOODEN BARRELS. ASSORTED sizes for furniture and decorating ideas. 383-1328.

ALUMINUM DOOR, 61 BUICK hardtop LeSabre. Miscellaneous. 595 Wilmer.

ALMOST NEW, AVOCADO fridge and stove; white washer. Call after 5. Make offer 477-2624.

PLASTIC HANDSAW GUARDS, Island Saw Co., 617 Chatham St., 385-5500.

OLDER HEAVY DUTY MOFFAT dryer works well, $75, Slazenger golf cart like new, $35. 595-5584.

BASEMENT SALE, MOVING, must sell. 2658 Fernwood. Saturday and Sunday, 10 a.m. to 6 p.m.

COMPLETE SAW SHARPENING. Island Saw Co. 617 Chathan Street. 385-5500.

VIKING FRIDGE AND TAPPEN stove, white, $325 for both. 598-5537.

OLYMPIC TICKETS, SOME final events, excellent seats, after 5. 477-2624.

JUST PURCHASED, NEW Filter Queen and have 1½-year Kirby for sale. Call 384-4769.

SWIMMING POOL FILTER, ½ horse power cartridge type $55. 479-5508.

OUTDOOR INCINERATOR BARrels, ready to use. Free delivery. $5.79. 383-1328.

4-FAMILY BASEMENT SALE, Friday, Saturday and Sunday, 1121 Balmoral.

DOUBLE BOX SPRING AND mattress, nea new. Cascade $40 electric hot water tank. 477-6734.

GAS WATER HEATING TANK, and gas ranges. Must be sold. 383-628, after 3 p.m.

ATCO 17" LAWNMOWER, GOOD condition, 658-5791.

100 MISCELLANEOUS FOR SALE

BARGAIN ANNEX USED

Set of four dining chairs, Gold upholstered seat and back $159.95

Set of four dining chairs, Danish teak, blue seats $99.00

Double size metal filing cabinet $69.95

Good condition green brocade sofa and chair $149.95

Flexsteel construction, dark rose Sofa and Chair $179.95

New double size sleeper lounge, plaid covers $249.00

2 pce. gold tweed, bumper end sectional sofa $99.95

Good condition gold tweed bumper end sofa $99.95

New red brocade sofa and chair $249.97

Brown nylon freize Hostess chair $14.95

54 inch top quality steel slat bed springs $12.95

Deilcraft walnut arborite top coffee table $29.95

Deilcraft walnut step table $29.95

Redwood patio chair, vinyl covered from cushions $64.00

Trilite floor lamp $14.00

Walnut tea wagon, good condition $179.95

Trade-Ins Accepted

Come in and browse around

Used articles purchased

FREE DELIVERY

A DIVISION OF STANDARD FURNITURE

752 VIEW ST.

382-5111

NEW AND USED

Two-pc. Chesterfield suites $179 to $559; Hide-a-beds $149 to $398; Swivel rockers $159. Occasional chairs $14.95 to $99; Round rock maple dining table and 4 chairs $444.50; 9 pc. dining room suite $495; 5 pc. kitchen sets $59 to $99; 7-pc. set $149; 3-pc. sets $49; Chest of drawers and dressers $39 to $149; Complete bedroom suites from $189; single beds $49.50 to $139; Bunk beds complete $249; Night tables $16.95 to $89; Wool Wilton rug 9x10½ $149; Hoover washer spin dry $99; Vacuum cleaners $39 to $79; Wooden rocking chairs $62.50 to $119; Corner china cabinet $289; Love seat $119. USE YOUR CHARGEX

PANDORA FURNITURE LTD. New and Used Furniture 1050 Pandora Ave., 383-6319

OFFICE EQUIPMENT CLEARANCE SALE

Used Electric Typewriters $99.00 and up

Used adding and calculating machines $59.00 and up

Misc Used Cash Registers reduced to clear

New Office Desks and chairs, filing cabinets 30% off

$200.00 TRADE-IN for your old Typewriter ANY AGE ... ANY MAKE ... on a New Royal Electric Typewriter.

CITY OFFICE EQUIPMENT LTD. 721 Kings Rd. 386-3896

Robinson's "OUR OWN" Pocket Fisherman

Complete casting set, rod, reel and line. All metal—High quality. ONLY $17.95

Robinson's 1307 Broad 385-3429

OFFICE FURNITURE NEW CONDITION

Executive Walnut desk 30"x60" 2 fabric side chairs and matching filter with chrome bases — 4 black vinyl side chairs. Red vinyl filter chrome base. Secretarial walnut desk with 36" wing — Secretarial chair. Phone 383-3013.

Fridge-Freezer

19 cu. ft. auto. ice maker. Water dispenser. Harvest Gold. 2 years old. Offers on $600 asking.

Stereo

Italian prov. cabinet with AM-FM radio. Offers. 658-8844.

CLEARANCE OF ALL TRADE IN CASH REGISTERS. CITY OFFICE EQUIPMENT 721 KINGS RD. 386-3896.

DEMO SALES

918, 922, 924 Southgate, and 28 Menzies. Tubs, toilets, leaded windows, small boilers, much lumber, doors, old bricks, etc. etc. Saturday and Sunday.

1973 SECURITY 11' CAMPER, 3 way fridge, oven, toilet. $2800. Briscoe chord organ, unpainted ping pong table, double bed spring and mattress, 1907 Raymond sewing machine, walnut case, misc. furniture. 478-5600.

CANDLE SALE

Parowax, 80c per lb. Solid dyes from 50c. Candle fragrance, 85c. Braid wick, $1.20 100 yards. Collage Craft Supplies, 733 Johnson Street, Across from Johnson Parkade. Open Saturdays until 12:30.

DESK $20, dRESSERS, $70, $50, $25. Bed $170. Record player and stand $80. TV $50. Grinder $20. Bird cages and equipment. Foot pump and oars for rubber dinghy. 477-9822.

9X12 HIGHWALL TENT, AND poles; Egyptian cotton, excellent condition, $100. Small fridge, $75. Men's 3-speed bike, $15. Hand-push mower, $15. 592-1787.

DEMO SALE

2989 Cedar Hill X Roads, furnace, tubs, toilets, sinks, etc. etc. Saturday and Sunday.

GARAGE SALE: SUNDAY; JUNE 20, 10:30 a.m. on. Baby buggy, chesterfield, radio phonograph and many other household items. 2977 Tillicum.

AIRCO OIL FURNACE LIKE new, 105,000 btu., complete with tank, duct work, everything, one year guarantee, $350 or swap. Phone 592-4673.

RETIREMENT FARM SALE; household, automative, old bottles, 5'x8'x¼' plate glass, old oak dresser and misc., 479-2515. 4139 Interurban Rd.

1 GOLD SHAG RUG 12X14, $50., General Electric stove $50, Frigidaire $50., Craftsman saber saw $10, Craftsman rotor $25, 20 budgies with aviary $225. 383-7083.

EUROPEAN HELATH SPA LIFEtime membership. This is a good opportuhity as these memberships are no longer available. Must sell quickly. 477-0316.

BEST BUY FROM BACHELOR

Deluxe curtains, Clean-o-matic stove, Coldspot fridge with Cantalever shelves, 6 months old., 478-3127. After 6 p.m.

PARAGON KILN, WITH SITTER. Inside dimensions — 17½ in. by 18 in. Includes full and half shelves, plug and 45 ft. of feed wire. $360. 652-3453.

GARAGE SALE FURNITURE, some suitable for cabin, 1505 Morrison Sunday 1 p.m. to 3 p.m.

100 MISCELLANEOUS FOR SALE

BASEMENT SALE

Singer sewing machine. Feather weight in carrying case, with fitted work table, $100; Portable sewing machine in case, white, weight 10 lb., $85; Table lamp blown glass, gold striped, 3 ft. high, $20; 3 pr. matching drapes, nylon, 2 pr. each 32x60, 1 pr. 52x125, $50; Cocktail set (new) in brass stand, 6 glasses, 2 dishes, cocktail shaker, all gold trimmed, $35; 1 golden wedding set, 6 glasses and jug, new, $18; 1 pr. twin cotton bedspreads with pillow shams, floral blue, $20; 1 swag lamp, amber glass, $15. Walter Hagen golf clubs, 4 woods, 9 irons, complete with folding cart, good condition, $100; fishing tackle, casting rods, reels, salt and fresh water, lures etc. Ironing board with extension, $15; electric steam iron, $8; picnic case fitted for 4 $35; electric juicer, Silex $10. Bridge lamp chrome with table, $20; 2 Seal rugs (genuine) 27x46, $30 each; Calfskin rug, white, 30x36, $20; set folding trays on stand, 22x16, $8; Pr. end tables, solid walnut, $50; dining room light fixture, 3 drop, $10; rug and underpad, beige, 9x7, $10 Pr. criss-cross white nylon curtains with fittings 140x81, $20; yellow carpet, 56x68, $10. Miscellaneous. 382-4648.

EATON'S WAREHOUSE STORE

HOME FURNISHINGS AT BUDGET SAVING PRICES

749 View St.

PEEBLES

HOUSEHOLD FURNISHINGS AND COLLECTABLES IN DUNCAN

½ Block North of Dairy Queen on Island Highway.

LARGE OUTDOOR SALE

Set of bunk beds, desk, chest of drawers (one pine, two Victorian), set of four oak chairs, 19 in. Portable TV, trunks, pictures, bicycles, garden tools, good household miscellaneous, and collectors' items. Saturday and Sunday, 10 a.m. to 8 p.m. 388-7447. 3460 Seymour Ave. Let's do it!

CLEARANCE OF ALL TRADE-IN ADDING MACHINES AND CALCULATORS. CITY OFFICE EQUIPMENT. 721 KINGS RD. 386-3896.

MODERN SOFA AND TWO storage Ottomans in white Indian cotton, $1700, Black modern chair, $100; Blue wool rug, 12'x20' $250. Teak dining table and 6 chairs, $450 (Valued At $650) Octagonal lamp table, $100., Black lamp $25, 3 piece modern desk, highboy in dark oak, $350. Ph. 595-4102.

ENGLISH SUN CANOPY FITS any size pram, $10. Girls' English clothes, 18 month size. Knitted pram suits, 12 month size. Pram pillow and pillow slips. Pram rug and sheets. Reasonable prices. McClary Easy 24" stove, clean and working condition, $20. 652-3236.

SERVICE STATION CLOSING

NCR cash register, 2-drawer, static wheel balancer, battery load tester, axel stands, brake pressure bleeder ball, miscellaneous service station equipment. 478-4211.

GOLF CART $8; 2 BAGS, $5 AND $8; Ladies' beginners set, 7 clubs; Men's Pitch and Putt irons $5 each, Men's All weather rubber golf shoes. Alley Bowling Shoes, size 8, $5 pair. All like new. 382-0650.

GIANT GARAGE SALE

Saturday and Sunday: fridge, chesterfield suite, stereo, bedroom suite, table saw, baby things, misc., etc. Corner of Morrison and Oak Bay, 1 Block past the junction.

HAS TO BE SOLD!

GARDEN POWER SPRAYER 12½ gallon tank, 4-cycle motor, good condition, cost $370, bargain for $140. Black and white RCA TV, clear picture, good condition $35. 595-0773.

MOVING, MUST SELL: CONSOLE stereo, $130; cabinet sewing machine, $160; Kroehler chesterfield and chair, needs refinishing, $90; 8-piece bedroom suite, $600; black and white 26" TV, $25; cabin toilet and odds and ends. 477-9914.

GENDRON 3-WAY BUGGY, $35; Jolly-jumper brand, Snuggly, $6; Black and Decker power drill, $7; starter set, men's golf clubs and bag, $20. 478-9219.

HOUSEHOLD ARTICLES, TENT 9x12, camping equipment, sealers, metal lawn chairs, chesterfield, chair, table, lamps, records. 386-9117.

RARE JUKE-BOX, 1956 WURlitzer 100 selection. Complete with 45 rpm records. Works good, ideal for rumpus room. $450. 478-4248 after 6.

CHICKEN COOP; METAL KITCHen sink; cabinet; spray paint compressor and gun; aluminum crutches; fridge; 2" lumber. 385-4855 after 6.

KIRBY CLASSIC VACUUM cleaner and accessories, floor polisher, lawnmower, reasonable. 477-3173.

HIDE-A-BED, OLDER MODEL $50; electric adding machine, $35; small prayer rug, $90; mandolin, $30; Harmonium, $25. 385-5533.

6' RUBBER DINGHY, OARS AND pump, $35; mesh playpen, $20; abby-back-pack, $5; umbroiler, $8. 477-0055.

1970 CHRYSLER 35 H.P. OUTboard, motor with remote control. Phone 478-6082 after 5:00 p.m. Open to offers.

TALL APARTMENT FRIDGE, also 2 as new mounted snow tires for Astre or Vega. Bargains. Phone 595-5390.

PROFESSIONAL SALES OR SERvice counter, excellent condition, white arborite top and front. 388-4598 or 385-7444.

URGENT MUST SELL 2 TEENager girls leather jackets, and midi leather coat. Excellent condition. Offers. 383-6593 after 3 p.m.

SOFT-TOP TENT TRAILER, $150; 9x10 brown rug, $25; 19" B and W TV, $50. 478-8861.

15 FT. CIRCULAR SWIMMING pool, 4 ft. deep, complete outfit, $250. 592-7379.

GUELPH WOOD STOVE WITH warming shelf, $85. 3940 Braefoot Rd.

INGLIS WHIRLPOOL COMPACtor, asking $240. Bunk beds, asking $125. Phone 477-0722.

SINGER ZIG-ZAG, CABINET and stool. Decorative stitches and button holer. 479-3804.

MISC. PHOTO SOFTBALL AUTO equipment, 1963 Fairlane, running order. 382-8015.

NEW CONDITION HIDE-A-BED, deluxe barbecue, ten speed, and Western tack. 478-7967.

BEEKEEPERS — STRONG hives and miscellaneous equipment. 477-6006.

GARAGE SALE: ASSORTED household miscellaneous, 2646 Shelbourne. 1-6 Sat. 10-6 Sunday.

23 CU. FT. BAYCREST Freezer, excellent condition, $255. 592-4714 after 5 p.m.

NYLON CARPET, 54 YARD 477-6800.

WRINGER WASHING MACHINE, Norge. $25. 595-5662.

GIBSON FROST-FREE 15 CU. IN. White fridge, $225. 479-4613.

HOOVER WASHER, $50 383-6150.

COMPLETE JAPANESE DRESS, Kimono, Obi, Tabi etc. 598-3826.

NEAR NEW, SUNBEAM ELECtric rotary mower, $75. 477-1426.

BEDROOM SUITE, 18" REEL type power lawn mower. 592-4243.

4½" BABY CRIB. $35. 385-3149.

NEVER USED, TOTAL II PORTA Potti, $75 firm. Phone 382-8685.

10x15 Heidleberg platen press, 110 or 220, single phase. $475. 382-0516.

4X8 POOL TABLE PLUS ACCEssories, $175. 652-1887.

VIKING AUTOMATIC WASHER, good working condition, $65. 597-3767.

VIKING AUTOMATIC WASHER and dryer, $100. Phone 652-5736.

100 MISCELLANEOUS FOR SALE

THE TRADERS

IMMEDIATE REMOVAL

One of a kind items and used furnishings. As new, cut velvet 5 piece corner sectional suite with built-in bar, clearing at only $375. Slightly used 2 piece chesterfield suite in good condition, only $99.95; luxury high back hide-a-bed and matching arm chair, in hard wearing tweed fabric 2 piece was $699.95 now only $590; New shipment of bedroom suites just arrived, 6 styles to choose from, complete 6 piece suites clearing as low as $699.95 (includes night tables).

EASY TERMS TO 36 MONTHS Open Nightly 'til 9 Phone 388-6264 715 Finlayson

Butler GROUP

Butler Brothers

FOR MAYTAG 1720 DOUGLAS STREET 385-3832

Aladdin Furniture Strippers Ltd. 396 BAY ST. 388-2533

Let us strip your furniture of all paint and varnish. Closed Monday.

SHAPER BITS, RICHARDS CUTters, saw blades, lathe tool holder set, lathe accessories, electric panel, drill bits, Electrohome stereo, satellite speakers, tyrewriter, bunk beds, train magazines (old), other items. 598-8265, after 6.

TILLICUM FURNITURE 2612 SOOKE RD.

Carries full selections of upholstery supplies, tools, fabrics, and materials. Rubber and poly by the sheet or piece. We manufacture cushions. Free estimates. 478-0522.

DRIVEWAY OR BASEMENT sale, 10 a.m.-6 p.m. Friday, Saturday, Sunday. Some older furniture, lawnmowers, lawn care tools, bicycles, car-top carriers, 36' wooden extension ladder and miscellaneous items. 2300 Tennyson Ave. Phone 383-1975.

BELL AND HOWELL MOVIE Camera and Projector, $100. Philco Electric Range, $100. 15 cu. ft. Viking Fridge, $75. Simplicity Spin Dryer, $125. Lewyt Vacuum Cleaner, $20. 2 Chest of Drawers, $30 each. Gourley Piano, $400 or best offer. 479-4695.

DEMO SALES

918, 922, 924 Southgate, and 28 Menzies. Tubs, toilets, leaded windows, small boilers, much lumber, doors, old bricks, etc. etc. Saturday and Sunday.

"HEAT FOR SWIMMING pools". Cover that pool in 6 or 10 mil. Floatable Black Poly and raise that water temperature for extended swimming enjoyment. Industrial Plastics Ltd. 2105 Douglas. Open 6 days per week.

ARBORITE KITCHEN TABLE with 4 chairs, $35; steel wheelbarrow with wooden handles, $25; redwood and chrome folding picnic table with 2 benches, $40; floor polisher, $10; 3 table hairdryer, $10; lady's bicycle, $20. 477-8207.

House of Farrah

Summer Sale. 720 Yates Street Mall.

30% off on all Ladies' Fashions. 20% off on jewelry and water pipes. 384-2444.

SIZE 16 JUMPER DRESS, RED, pure wool, $15; 3 polyester and housecoats, $10 each; shoes size 8½, Airstep, $8; Wallabees, $10; original oil painting, $10 to $25. 385-4126.

SMART SHOPPERS AND SELLers come to buy and trade at Luxton Hall Grounds, Marwood Ave. No cost to sellers during June. Open every Sunday 10 to 4. Phone 478-1073 for information.

ENGLISH MARMET PRAM, NEW condition, petunia and white. Crib and mattress, 6 year old size. Bathinette, playpen, walker and highchair. All in good condition. Best offers. 598-1174.

CARPET CLEARANCE

large new stock or roll ends, over 300 pieces. Small sizes to fifty sq. yards. Mill clearance centre, Fuzzi Wuzzi Rugs, corner of Craigflower and Skinner, Vic West. 382-6142.

BOX SPRING AND MATTRESS to clear at genuine low prices. $109.95 for 2-piece set; double at $129.95 for 2-piece set; queen size $169.95 a set. See Harry at Buy-Rite, 704 View St. (Downstairs).

CORNUCOPI FURNITURE SHOP 2569 Penrvhn, Cadboro Bay Village. 477-0323. The great chair sale; Windsors, press backs, wickers, oak armchairs and many more. Tuesday-Saturday 10-5.

TIMEX REPAIRS also repairs to all types of watches and clocks 4271 Shelbourne 477-5273

BOATERS AND RECREATION Vehicle Owners — see our selection of durable poly water tanks. All shapes and sizes. At Industrial Plastics — 2105 Douglas Street.

KEYS FITTED TO ALL MAKES of cars. Foreign autos our specialty. PRICE'S LOCK AND SAFE LTD. 847 Fort 384-4105

VIKING FRIDGE, $250; G-E stove, $150; Brisco harmony chord organ, $225; Singer sewing machine, $50; bush mower, $20. All excellent condition. 598-1937.

HIGHLY HAND-CARVED OAK hall-cabinet. Custom-made in Europe. 88" high and 58" high. Appraised at $2,000. Open to offers. 592-9566.

FOUR-BURNER PROPANE COMmercial cooking stove, 36" grill, good shape, $430. 743-2312. Shawnigan Lake Country Club, Box 40, Shawnigan Lake.

TWO FRIDGES, TWO STOVES, Sunbeam rotectric mower, 12x15 and 9x12 rugs, 25 feet hall runner, two dryers, one washing machine, 382-5152 after 5 p.m.

HOOVER WASHER, SPIN dryer, excellent condition, $95. Full size crib, $25. Stroller, $15. Backpack car seat, $10. Adjustable camp cot, $8. 384-6972.

GARAGE SALE: INCLUDING 18'x4' Swimming Pool, RCA Stereo Console, 40" electric stove, Sunday, June 20, 10 a.m.-3 p.m. Positively no pre-sales. 3136 Jackson.

16 CUBIC FOOT COLDSPOT frostless fridge, harvest gold, right hand, 150 lb. freezer compartment, 4 years old. $250. 479-1962.

TWO METAL FIRE ESCAPES with landings, $39 each, two Chev ½ ton 15 in. split rims, and tires, $45. 595-7980.

4 PCE. KROEHLER SECTIONAL suite, Sarouk rug, drapes, TV, Fridge, Coffee table, picture frames etc. 598-5464.

USED BEAUTY SALON DRYERS and hydraulic chairs. Excellent condition. Offers. 479-2802 or 383-2041.

THREE BRAND NEW MOROCcan rugs, 100% wool, hand made with Persian design. Phone before noon. 383-5188.

BUFFET AND HUTCH, GLASS sliding doors, $150. Reel mower, new catcher, $20, 592-6418.

9X12 FAMILY TENT, EXcellent condition. Trailer hitch and ball. 477-6416.

SET OF TRI-LIGHT LAMPS, baby back pack, mix-master. 479-1267.

300 SQUARE YARDS BEAUTIFUL shag, colours: gold, green, white. Almost half price, 385-4286.

SUPER 8 ZOOM CAMERA, splicer, projector, editor and screen, $225. 479-2802 or 382-2041.

28 CU. FT. CHEST FREEZER, $200 or offers, 388-7603 after 5:30 p.m.

ELECTRIC ADDING MACHINE, $75; oak drafting desk, $40. 385-4034.

HIGH CHAIR, $10, CRIB, $20. call 383-7954.

100 MISCELLANEOUS FOR SALE

EARLY CANADIAN CABINET makers tool collection, $125. 3 identical antique early American stenciled chairs, need repair, $75 for set. Large antique pine blanket box, needs work, $40. 2 old brass pressure gauges. Miscellaneous. 1415 Hamilton.

MOVING JUNE 23RD. AVOCADO Kitchen Nook, cost $300; L-shaped seat, plus 2 chairs, table seats 8 when extended, $125; Admiral color 26" TV, lovely oak console, 48" wide, $260; many small items. floor polisher, child's record player, violin, etc. 479-1104.

HOUSESAVERS WAREHOUSE Fir flooring — Clearance on old stock, 5c a foot, NEW STOCK, just in Edge Grain T and G, 15c a foot. Pembroke bathtubs, $25 each. Doors, Windows, Sinks, etc. 242 Mary Street, 382-8711. Open Saturday and Sunday, 9-4 p.m.

WINCH, PORTABLE CONSTRUCtion type. Office machines: adder, calculator, typewriter, some need repairs. TV, Radio, Record Player combination. 30" Electric Stove, as new. Commercial floor polisher. 479-2255.

FOR SALE: COLONIAL TWIN beds 39" with box spring and mattress and bedspreads, like new, $150. One console Viking record player and radio, $45. 479-4000.

DEMO SALE

1220 and 1226 Pandora, carpeting, windows, panelling, sinks, toilets, sliding glass doors, used bricks, misc. See man on the site Sat and Sun.

HOLLYWOOD BED, $30. BEDroom suite, 2-piece, $80. Buffet and Hutch, glass sliding doors, $150. Reel mower, new catcher, $20, 592-6418.

RED WOOD GARDEN FURNIture, table 4 chairs and umbrella, $100. Ransome reel mower, $65. 2 padded head boards, $5 each, 592-1357.

TRC 48 CB RADIO, CROSS-CUT saws, broad axe, scoop adze, slick, peevee, old floor radio, old table radio, utility trailer, needs repair, 385-8804 mornings.

VIKING UPRIGHT FREEZER, $225; 30" Viking range, $95; matching twin Beautyrest mattresses, $150 pair. Mel's Bargains, 3460 Quadra, 384-3152.

SINGLE HIDE-A-BED, CHESTERfield and chair, large freezer, triple dresser, headboard and frame, teak rocker, 2 dressers, chest of drawers. 477-9428.

2 REEL TYPE MOWERS, CARtop carriers, lady's bike, 12" aluminum boat and oars, fertilizer spreader. Offers. 2320 Victor St.

BASSINETTE CRIB, $20; GENdron carriage, $50; change table, $23; play pen, $9. Mel's Bargains, 3460 Quadra, 384-3152.

LOVELY COMFORTABLE chaise lounge, beige, $150, 15 cubic ft. deep freeze, good condition, $150. 477-8259.

'75 FIBERMOULD CANOPY. Four A6' box factory made. All extras. Good shape. Make an offer, 385-2022, 479-4697.

24" ELECTRIC RANGE; BEATTY automatic washer, $200; Roll-away cot, $30. Mel's Bargains, 3460 Quadra, 384-3152.

OLYMPIC TICKETS FOR SALE: Athletics, canoeing, cycling, equestrian, fencing, gymnastics and volleyball. Phone 385-5975.

15X19X8' STORAGE SHED ON skids with floor. Shed is made of 1x10 bevelled cedar siding with asphalt roof, $500. 478-7512.

4 FOLDING BRIDGE CHAIRS, padded, $30. 2 sets of lined drapes. 385-8274.

HOOVER WASHER-SPIN DRYER, excellent condition, offers, 388-5871 or 479-8703.

ENAMEL KITCHEN CABINET, width 36x23, 2 drawers, cupboard, countertop, $25. 595-5318.

BEDROOM SUITE, STROLLER, tricycle, bicycle, guitar, radio, television, record player, 477-9650.

FOR SALE: 1930 CAST IRON bath tub, excellent condition, best offer. 598-1891.

LARGE VIKING FRIDGE-freezer, 2 doors. 479-8905.

BUNK BEDS, GOOD CONDIDtion. $100. 478-5168, after 5 p.m.

103 MISCELLANEOUS WANTED

LUNDS AUCTIONS

Tuesday — 7 p.m. Friday — 1:30 p.m. APPRAISALS For All Purpose 386-3308

KILSHAWS

1115 Fort St. AUCTIONS Friday at 7:00 Appraisals for Insurance and Sale PURPOSES 384-6441

THE SALVATION ARMY Needs your re-usable clothing, furniture and household goods. "Help us to help others." Family Thrift Stores. Victoria, Sidney and Langford. For pickup — 386-7295.

BRENTWOOD BARGAIN BARN

BETTER QUALITY USED FURNITURE AND APPLIANCES Before you buy or sell 7115 West Saan. Rd. 652-1711

DO YOU HAVE ANY OLD FURniture, old wood stoves, brass, copper, pictures, collectibles, antiques, etc. I will pay cash for articles. 479-2684.

WANTED SUITE IN OLDER house, will share bathroom, responsible working man prefer under $125, 382-7622, 385-1178.

WANTED: QUALITY USED CARpet, soft colour, 10'x18'-20'. Mahogany or walnut desk. Private. 598-6777 evenings.

ODD PIECES, COMMUNITY Flatware, "Fantasy" pattern. (a wild rose). Up to $4.00 a piece. 592-9010.

WANTED: QUALITY DINING room suite, prefer Gibbard or Baetz. Also wooden fern. stand. 477-4140.

WANTED ELECTRIC FLOUR mill, electric meat grinder, butchers' chopping block, sausage machine, rock cutter. 478-5477.

WANTED: OLD-FASHIONED doll with kid or jointed body. 382-4636

128 LIVESTOCK SUPPLIES and EVENTS

SALE

HIGHLAND TACK AND FEED
721 Station Rd.
In Langford

	Reg.	SALE
Western Saddles		
Tex Tan Keneway	$490	$375
Big Horn Showman	$490	$385
Tex Tan Silver Star	$560	$495
Custom Work Saddle	$550	$460
Used Eamor 1000		$550
Winter blankets	$36.95	$28.00
Western Quilted Pads	$24.95	$18.95
Felt Western Hats	$37.95	$28.95
Men's Western shirts	$ 9.95	$ 6.95
Boy's Western shirts	$ 6.95	$ 5.50
Men's Western boots	$59.95	$38.95
Nylon stall guards	$16.95	$11.95
English Snaffle Bridles	$29.95	$24.95
Braided Reins		
English Hunt Caps	$21.95	$18.95
Romica riding boots	$24.95	$18.85

Come in and check over complete selection of grooming supplies and feed.

OPEN 7 DAYS A WEEK
HIGHLAND GARDEN & TRACTOR
478-6438

HORSE SALE
PONIES AND TACH
Sun., June 27
At 1 P.M.
Terms cash or cheque
Commission 7% plus $10 listing fee
Horses and ponies will be numbered and sold in that order.
Sale at PINE PADDOCKS
3 mi. south of Duncan
Sale conducted by:
COWICHAN VALLEY LIVESTOCK AUCTIONS.
AUCTIONEERS:
ED MOODIE GLEN BURKE
For further information or trucking, call Nanaimo 753-5631, Duncan 748-8280, Victoria 478-3483.

PUREBRED HEREFORD COW, 7-year-old with 7-week-old heifer calf, $500. Registered chestnut Appoloosa mare due to foal late September, $550. 4-year-old Appoloosa stud, gentle, $200. Offer or lease, 478-4569.

NEW SHIPMENTS MCHAL "Caliente" helmets. Black and brown, all sizes, $49.85. New Absorbine flysheild. Now available, $2.75 and $4.00. Everything for horse and rider. Shanks' Saddlery. 2801 Douglas St. 384-5011.

WANTED — ½-THOROUGHbred horse owners to form a club and get our horses into halter and special classes in the shows; phone anytime through to 11 p.m., 479-7528.

"WINDSOR NOTE"
Registered thoroughbred Gelding, 16 hands, dark brown, 11 years old. Ideal dressage or hunter. $750 or nearest offer. 479-6843.

AS NEW 17" CORTINA ENGLISH saddle, complete, $175. One adults western saddle, $160. Saddle blankets, $5. Pony blanket, $10. 478-4517.

8 YR. BAY GELDING 16 HH, English, good jumper. 758-7252.

WANTED: COUPLE SHEEP FOR pets. 479-7081.

NINE-YEAR-OLD MARE, $200. 112-646-2075.

APPALOSA 5-YR-OLD GELDING. $350 or best offer. 479-6221.

STANDING HAY FOR SALE
478-3815.

WANTED: 13-14 HANDS GELDing, 478-1264.

130 HEAVY EQUIPMENT AND MACHINERY

ONE ROCKWELL DRILL PRESS 1 h.p. motor, No. 2 Morris taper, 30x40 cast table, metal stand. One Lincoln 400 amp. DC electric motor driven generator — needs 3 phase power. One dishman 5000-lb. capacity air lift bumper jack. One E1000 Honda light plant — near new. 743-5305.

KUBOTA TRACTORS, 6 MODELS, all diesel, 2 models, 4-wheel drive. Standard 3-pt. hitch. From $2,990. Iron Horse Equipment Ltd., 3650 Trans Canada Highway, 4 miles south of Duncan, open 6 days, 8 to 6. 748-2809.

1975 MF 40 LOADER BACKHOE, complete with full deluxe heated cab, 250 hours, cost $20,000. Sell for $14,500. Phone Jack at 112-743-9148.

MUST SELL — 1024 BLUE CHIP Forklift, 360 Ford Ind. 4WD. 10,000 cap., and 1024S Cummins Diesel road equipped, auto trans. Phone P. Wilson 112-299-0913, 112-596-0111.

1973 D85A KOMATSU, CUMMINS 220 power, all new undercarriage, hydraulic tilt, multi-shank ripper, ROPS. Ph. 534-8050, Langley.

WELL DRILLING RIG IN GOOD operating condition. 1828 John Rd., Sidney opposite Westmont Farm Market.

JOHN DEERE 450 C LOADER, with bucket, log grapple and winch, also bulldozer blade. 743-9439.

1974 JOHN DEERE 310 RUBBER Tired back-hoe, ROPS cab, heater. Will consider all trades. 479-5843.

SAFETY SWITCH 3 PHASE 240 volt, 200 amp. $30. Cost $100. 385-5265 5-6 p.m.

2½ YARD DOMINION SHOVEL. 478-3865.

WANTED, HOUSEHOLD LIGHTing plant, 3-10 kw. Phone 383-4592.

1971 955K, LOW HOURS. 478-1000.

135 FARM IMPLEMENTS

MF Massey Ferguson
STANWOOD EQUIPMENT SALES LTD.
Industrial—Agricultural TRACTORS
6805 VEYANESS
652-1231
"YOUR LOCAL MASSEY DEALER"

KUBOTA TRACTORS
Small diesel tractors with 3-pt. hitch and PTO. Five models and fwd.
IRON HORSE EQUIPMENT LTD.
TRANS-CANADA HIGHWAY
4 MILES SOUTH OF DUNCAN
748-2809

YANMAR SMALL DIESEL TRACtors available now at STANWOOD Equipment Sales, 652-1231.

2 TRACTORS, HAYING EQUIPment, irrigation system, etc. 642-5785.

138 LEASE VEHICLES

LEASE A DATSUN SPORTS truck for business or pleasure for as little as $99 per month. For full details, Terry Cramp, Lease Manager, McCallum Motors Leasing Ltd., 1101 Yates. 382-6122 or 592-9388. D00850A.

LEASE A VOLVO
Phone Jim Bryson 384-1161
Brian Holley Motors
3319 Douglas St.

137 CARS FOR SALE

1970 TORINO. AIR CONDITIONing, power steering, power brakes, automatic transmission, 42,000 miles. Good condition. 477-4981.

1973 CELICA, EXCELLENT CONdition, 26,000 miles, Michelin radials, U.S. Mags. $3400 and offers. 479-1725.

1970 PONTIAC LEMANS, 2-DOOR hardtop, all power, V8, excellent condition. $2300. 3339 Maplewood Aveue.

GTO, 1972 YOUNG MAN'S dream come true. Every reasonable offer will be considered. Phone 384-9424.

MUST SELL 1969 TOYOTA AUTOmatic. Exceptionally clean and dependable. Recently tested. Asking $950. 478-9939.

1966 DODGE CORONET 500 CONVERTIBLE
P.S., P.B., Automatic, Super condition, 658-8738, 385-3417.

1973 MACH I MUSTANG, POWER windows, power brakes, power steering, 351 V-8 4-barrel. 598-2003. Must sell.

1972 CORTINA 2000L, RADIO, spare snow tires, very good condition. Must sell, $1600 or best offer. 384-5603.

1973 CELICA, 25,100 MILES, very nice shape. $2900 to $3200. Best offer accepted. 384-7401 after 5.

TOYOTA COROLLA 72, 2-DOOR standard, only 20,000 miles. Excellent condition. $2000. 383-1388.

1975 FORD ELITE, MUST SELL. 652-1642 or 652-1020.

Garden City Auto Sales LTD.

WE REALLY Come Through for YOU!

76 CAPRI GHIA, V-6 4 speed, 8500 miles.

75 VENTURA Hatchback, V-8, automatic, power steering, radio, radjals.

74 TOYOTA CELICA GT, 5 speed, sun roof.

74 BARRACUDA, V-8 automatic, power steering, power brakes, radio, vinyl roof.

74 TRANS AM 455 4-speed, Mags, Radials.

737 VALIANT 4 door sedan, V-8 automatic, power steering, power brakes, radio, vinyl roof.

73 VALIANT Scamp. 2 door hardtop, 340 V-8 automatic, power steering, power brakes, radio, vinyl roof.

73 Satellite Sebring, V-8 automatic, power steering, power brakes, radio.

73 MALIBU 2 door hardtop, V-8 automatic, power steering, power brakes, radio, vinyl roof.

70 JAVELIN, V-8 automatic, power steering, power brakes, radio, buckets, console.

69 COUGAR Convertible, 351 V-8 automatic, power steering, power brakes, radio.

68 BARRACUDA Convertible 318 V-8 automatic, buckets, power steering, power brakes, radio.

67 CUTLASS Convertible, V-8 automatic, power steering, power brakes, radio, buckets, console, radials.

68 CORVETTE Convertible, 350 performance, blue printed, 4-speed, M22 Trans.

68 CORVETTE Convertible, 350 V-8 automatic, power steering, power brakes, radials.

61 CORVETTE, 283 Stock V-8 automatic.

No Reasonable Offer Refused
2978 Douglas
382-9111
DLD-3790

SHELBOURNE
$ $ AUTOMART $ $

75 CORDOBA Full Power	$6895
74 CELICA Sunroof Auto.	$3400
72 FIAT 128-A Immaculate	$2600
71 VEGA Std., Radio	$1600
69 DATSUN 510 4-speed	$1195
65 VALIANT 6 cyl.	$ 475
TRUCKS	
74 G.M.C. ¾-ton Auto.	$3800
73 FORD Courier	$2395
67 GMC ½ Ton	$1600

BUY The MODERN WAY BUY—AUTOMART
1640 CEDAR HILL X RD.
(at SHELBOURNE)
D-00856 A 477-9166

SMALL AUTOMATIC WAGON
Immaculate Toyota Corona Mark II, only 40,000 miles, checked for mechanical perfection by Car Clinics Diagnostic Centre and just government tested, only $74 per month OAC, or $2,995. Replacement cost, $6,913. 477-7159.

1965 PONTIAC PARISIENNE CUSTom sport 2-door hardtop, bucket seats, console, trailer hitch, power steering, power brakes, 22,000 miles on new 327 with 4 barrel, rebuilt auto transmission, just had major tune-up, 4 new summer tires, 2 new studded snow tires, 4 new shocks, gold with black top, and tan interior, very good shape, runs perfect, $1,000. 382-0096 after 6 p.m.

1969 CHEVROLET BEAUMONT, fully equipped, has just been completely checked by Esso Car Clinic Diagnostic Center and Government inspected. Beautiful silver frost exterior with matching blue interior. This immaculate unit can be purchased for $59 per month OAC or $2,395. 477-8491.

1970 NINE PASSENGER WAGON Mercury Marquis Colony Park, every possible option, excellent shape, tested, low mileage, $2795. Will take trade. 49 Linden Ave., 384-6228.

IMMACULATE 1966 BUICK SKYlark, 4-door, hardtop, power steering, radio, 60,000 original miles, like new condition. 642-3152, after 7.

'65 MUSTANG 4-SPEED, 6, TESTed, needs right fender. Bodyman's special. Interested persons only. Please nearest offer $600. 6 p.m. to 7 p.m. 385-0701.

'74 TOYOTA COROLLA SR5, 5-speed transmission, reclining seats, all new tires, tested 'til April '77, $2,795, or trade for cheaper truck. 478-6608, 383-6633.

EXCEPTIONALLY CLEAN 1969 4-door Volvo with recently completed major engine rebuild. Radial tires. Open to offers. Phone days, 388-4416, evenings, 598-7029.

LEAVING TOWN, RARE 1968 Ford XL convertible. New engine, 5,000 miles. New paint. Many extras. All power. Best offer. No. 10—850 Admirals Road.

1975 ASTRA, AUTOMATIC, 2-door, in good condition. Asking $3195. Financing available. Phone 652-5931 or 656-6056.

1964 CHEVROLET IMPALA 2 door hard top, excellent, all power, new paint, brakes, exhaust, rubber, tested. 382-6943 or 382-7271.

68 FORD FAIRLANE 2-DOOR hardtop, V8, automatic, power steering, power brakes. Needs paint. 598-7570. Greg.

1970 MAZDA 1200, GOOD CONDItion, radial tires, mags, AM radio, 2 snow tires, 4 winter tires. Offers, 595-7860.

RED 1951 PONTIAC, NEW paint, tested 'til April '77, mechanically sound. Best offer. 383-8875.

HORWOOD MAZDA
810 Johnson at Blanshard
385-1451
Dealer Licence D-00803A

Used Car Specials

76 VOLKSWAGEN Rabbit $4495
74 HONDA Automatic $3095
73 TOYOTA S.W. $2595
73 PINTO Squire S.W. $2845
73 MAZDA pickup and camper $4295
72 MAZDA 808 sedan $2195
72 MAZDA 616 coupe $2295
71 VOLKSWAGEN $1895
70 MAZDA 1200 S.W. $1395
70 MAZDA 1800 Sedan AT. $1695
69 VOLKSWAGEN $1395
69 CORTINA 4-Door $1295
68 ENVOY $ 595
68 RAMBLER REBEL $ 995
67 CORTINA AT. $ 795
69 FORD pickup 4-spd. ½-ton $1695

NO REASONABLE OFFER REFUSED
COLWOOD LOT
1619 Island Hwy.
Across from Farmers Market
478-8211 Dlr. Lic. D-01264A
Tues.-Fri. 12-9
Sat. 9-5

75 MAZDA 1600 coupe
74 TOYOTA SR5
74 VOLKS BUG
73 BUICK CENTURY
73 MAZDA RX3
73 MAZDA COURIER PU
74 ASTRE wagon
66 CHEV CAPRI Ht.
68 VISTA CRUISER
68 DATSUN 510 SW AT.
ALL CARS CARRY PRICE TAGS
100% FINANCE O.A.C.
Bank of B.C.

MUST SELL: '70 EPIC GT, 2000 cc motor, 4-speed, dual exhaust and carbs, CDN polished aluminum mags, laquer paint job, stripes, bills to prove for many extras. Closest offer to $2,500. 385-2662.

IF YOU WANT A GOOD DEPENdable car for a fair price, buy from a professional. Financing can be arranged. Call Bud Malndonald at Victoria Dodge Chrysler, 384-8174 or Home number, 385-4135. D.L. 00867A.

'65 SUNBEAM MINX, RELIABLE and economical, 4-door sedan, standard transmission, excellent motor, brakes, tires, body and upholstery, tested until May '77, $495. 386-2861.

1968 BUICK HARDTOP, LOADED with options. New paint, new valves, low mileage, radials, tested 'til June '77. Offers on $1,500. 592-4605.

1965 CHEV IN GOOD CONDITION with new 283 engine, standard trans., new shocks and paint, good tires and extras, asking $1,000. 477-1529.

1964 6-CYLINDER ACADIAN STATion wagon. Good tires, new battery, radio, snow tires, chains, $800. 592-4266 after noon and evenings.

1971 ACADIAN, V-8 AUTOMATIC, 4-door, snow tires, radio and heater, 78,000 miles, excellent condition, $1,500, 383-6479.

1974 CAPRI, 6 CYLINDER, 20,000 miles, green, trailer hitch, very clean, $3,895. Phone Tom, 387-5991 at work, 382-6604 at home.

MUST SELL, '62 CORVAIR Monza 2-door coupe, new tires and brakes, $325 or nearest offer, 478-3940.

AS IS OR PARTS, '59 VAUXHALL good motor, transmission, many new parts. Trade or offers, 592-2882.

1972 TOYOTA COROLLA WAGON, 4-speed trans., 36,000 miles. Excellent condition, 383-8941 or 479-6368.

1974 GREMLIN X, 304 CUBIC inches, 3-speed, AM-FM, 8-track, brand new radio, only 19,000 miles, $2595. 652-2896.

'66 CHEV IMPALA SUPER Sport convertible. V-8 automatic, good condition, $950 or best offer, 382-0636. 976 Inverness.

1967 MUSTANG 289, V-8, 4-SPEED standard, runs good, new paint, $2,000 or serious offers only. Phone 478-9571 or 478-4898.

1975 AMC PACER, 2 YEAR buyer protection plan plus other options. Only 7,000 miles, $4,250. No trades. 383-2440 or 382-7712.

1967 CADILLAC FLEETWOOD Brougham, good condition, new transmission, motor in excellent shape. 592-1105 after 6:30.

1966 VW FASTBACK, LOW MILEage, reliable, good condition, $950. 479-8549, evenings.

'73 MAZDA RX-3, 30,000 MILES, excellent condition, $2,200. 595-8992 or 479-2529.

'69 EL-CAMINO, 327, 4-SPEED, mags, $2,200. 592-7203 between 5-7 p.m.

70 FIAT 850 CONVERTIBLE, real good gas mileage, $800 or best offer, 598-6256.

1963 COMET, 4-DOOR SEDAN, automatic, 6 cylinder, good second car. Asking $250. 656-5256.

MUST SELL, '67 V.W. STATIONwagon, good condiiton, offers on $1,200. 479-4813.

1955 MERCURY TWO-DOOR hardtop, body, chrome excellent, runs. 477-8201.

1965 AMBASSADOR, AUTOMATIC, power steering, power brakes, 62,000 miles, tested. $750. 382-6402.

1965 CADILLAC SEDAN DE Ville, new paint, clean car. All power, $1400 or trade, 386-2006.

'68 VAUXHALL 2-DOOR, LOW mileage, new tires and paint, $450 or best offer, 382-1593.

1963 CHRYSLER WINDSOR, good motor, trans., and brakes, $400 or best offer, 598-6452.

'64 PLYMOUTH FURY, 6 CYLINder, A.T., tested to Jan. '77, $100. 478-3643.

68 VW FASTBACK, REBUILT 1600, radials, new brakes, good condition. 592-1056.

73 GREMLIN, EXCELLENT CONdition, 3-speed standard. Asking $1,995. 382-0364.

1974 FIAT 124 CONVERTIBLE. 17,000 miles. Excellent shape. Asking $4,650. 595-6369.

1975 HONDA CIVIC HATCHBACK, must sell, excellent condition, offers, 385-1904.

'74 CAPRI, V-6, ONLY 18,000 miles, radio, radial tires, $3,700, 385-5814.

'62 MERGURY MONTEREY, P.S., P.B., power windows, good condition, $350 or offers, 382-0935.

1966 DATSUN WAGON, TESTED 'til '77. Good condition, $400, 388-9530.

1 RAMBLER STATION WAGON, 1965, fair condition, price reasonable, 656-1037.

1965 BUICK SKYLARK 2-DR. hardtop, mechanically good, $800, 595-6317.

'62 VW, VERY GOOD CONDItion. Must sell, $750. After 6 p.m., 598-4759.

CONVERTIBLE
1972 Cougar XR-7, 50,000 miles, best offer by Monday, 382-9356.

1973 DATSUN 1800, 2-DOOR hardtop, radio, 24,000 miles, asking $2,500 or offers. 478-9830.

1975 TRIUMPH SPITFIRE SOFTtop, only 12,500 miles. Super clean. Best offer, 477-1279.

'73 CHEVELLE SS, AUTOMATIC, power steering, power brakes, air, and more. $3,995. 385-4577.

VICTORIA DODGE CHRYSLER
ON YATES

"HAS THE BEST FOR YOU"
3 Years Oil Changes As Per Manufacturer's Specifications

When you buy a 1971 Car or Newer
WE GIVE YOU
30 Days or 1,000 Miles 100% Power Train Warranty At No Cost To You

EXAMPLE:
1975 VW Rabbit, low mileage, mint condition $4295

BUSINESS
IS GREAT—SO GREAT
that we are desperately
SHORT of GOOD USED UNITS
LARGEST TRADE-IN ALLOWANCES
for good premium units now being allowed
VICTORIA
DODGE CHRYSLER
819 YATES 384-8174
Hours Mon.-Fri. 9-9, Sat. 9-6
Dealer Licence No. D00867A

72 MGB Roadster	$2995
70 PONTIAC sedan	$1495
69 FAIRLANE GT V-8, auto	$1695
69 RIVIERA Loaded	$2995
68 FALCON Wagon 6 Std.	$1295
68 BUICK Skylark	$1795
68 DODGE HT, V-8 auto	$1495
67 MUSTANG V-8, AT	$1995
67 FIREBIRD V-8 auto	$2295
66 OLDS Cutlas V-8 auto	$ 995
66 CADILLAC Fleetwood	$1995

J. C. MOTORS LTD. D-00115A
837 YATES ST. 384-0921

MECHANIC'S PRIDE
Rare '64 Buick Skylark convertible. Small V8, fully powered, with recent motor transmission, chrome wheels, custom paint, power top, tape deck, interior, etc. Great for parades since it's the nicest anywhere. Serious offers. 478-7898.

PIZZA PIEMAN HAS FOR SALE three cars. 1975 Fiat 128, 1974 Vega hatchback, 1973 Vega delivery van. Offers will be accepted until June 26, 1976 on the above. Cars may be seen at 858 Esquimalt Road between 9 a.m. and 5 p.m.

1976 OLDSMOBILE
OMEGA Brougham 2-door, every option except air, low mileage. Immaculate condition. Full warranty $5900. 479-7645.

1968 CHEVY II NOVA, 283, M21 Muncle 4-speed 4:11 gears, big boots, headers. Must be seen. Evenings 598-8616. Might consider van or bike in partial trade.

'73 DODGE CHARGER SE 400, 4 barrel, metallic blue, bucket seats, Cragers, automatic, 26,500 miles. P.S., P.B., $3895. 478-7881.

'63 VOLKSWAGON BUG, RADIO, body sound, new rings and rod bearings. Reliable transportation. $450. 642-3991.

1972 DODGE CHARGER, 2 DOOR, 318, very clean, four channel stereo. 595-7946. Ask for Ron Friesen.

1964 COMET, 2 DOOR, HIGH performance V-8, cam, headers, etc. Highest offer, 382-5432 or 386-7194.

1974 DODGE DART SPORT, 6-cylinder, standard transmission. Excellent condition. 477-0245, after 5.

'72 VEGA HATCHBACK, AUTOmatic, 85,000 miles, $1,300. 384-4346, after 6:00.

1966 MUSTANG CONVERTIBLE, 6 cyl. auto, economical and reliable. Asking $900. Phone 246-4572.

'73 TOYOTA COROLLA, EXcellent condition, 4 speed, $1,000 miles. $2150 or best offer. 478-2379.

1973 TOYOTA COROLLA, EXcellent condition inside and out, $2,000. 479-4109.

CONVERTIBLE
1966 Galaxie, excellent condition. Offers. 595-0198.

'72 TOYOTA STANDARD, CLEAN, economical, tested, exceptional condition. $1,175. 479-7429.

1972 PEUGEOT 504, SUNROOF, automatic transmission. $2,800. 478-6287.

74 HORNET, 4-DOOR, RADIO, power steering, automatic, 21,000 miles. $3,200. 595-1091.

1973 GRANDAM, 37,000 MILES, immaculate condition. $4,200 or best offer. Phone days 479-2425.

MOVING, MUST SELL 1971 AUSin America, standard, 37,000 miles. 383-5458.

'65 CHEV 283 3-SPEED STANdard, asking $250. Phone 478-7303 after 4.

68 ROVER, TC 2000 LOW MILEage, rebuilt engine, new tires, phone 592-1957.

1975 MUSTANG II GHIA, LOW mileage, many options. Phone 642-3415 after 4:00.

REDUCED KARMAN GHIA, 1968, must sell, excellent body and engine, $1350. 478-8007.

68 DODGE DART 6 AUTOMATIC, power brakes, 2-door hardtop, light green, 87,000 miles, $1900. 479-7757.

1971 TOYOTA CORONA, MARK II, automatic, good condition, $2,000 or offers. 478-7419.

1961 IMPALA, RUNS, $100. 1964 Viva, for repair or parts, $100. 479-1821.

65 PONTIAC PARISIENNE 327 motor, offers. 479-8187.

67 PARISIENNE 2 PLUS 2, WITH extras. 384-9888 after 6.

1956 OLDSMOBILE 98, 60,000 miles. Phone 592-3117.

1967 PLYMOUTH AUTOMATIC, radio, rebuilt engine, $600. 382-6945.

1968 VW BEETLE DELUXE, $1,150. 479-2608.

'71 TORINO, 4-DOOR, 302, extras, offers. Quick sale. 382-8681.

71 TOYOTA, OFFERS. Phone 386-1748.

'67 NSU PRINZ 1000, $300. 479-9230.

'65 ACADIAN V8, $800. 383-0344.

'65 BUICK RIVIERA, AS IS. Offers. 382-3290.

'59 VW BEETLE, TESTED, $250 or best offer. 477-6135.

'73 MAZDA RX3, AUTOMATIC, 30,000 miles, $2300. 477-6135.

1972 DATSUN 510 STATION wagon, $1,100. Phone 382-7864.

1969 VOLKSWAGEN 1600, AUTOmatic, low mileage, 592-9289.

EMPRESS
PONTIAC BUICK GMC TRUCK
Pontiac Buick LTD.

I-W
12 Mon.-12,000 mi. Power Train Service Agreement Available on the Majority of our Used Cars and Trucks!

75 Astre H-back, At.	$3595
75 Ventura 4-Dr., At.	$4595
75 Le Mans 4-Dr., At.	$4795
75 Le Mans Sp. Cpe. At.	$5195
74 Ventura H-bck., At.	$3995
74 Ventura 4-Dr., At.	$4095
74 Luxury LeMans, Air.	$4595
74 Grand Prix	$6495
74 Grand AM, Air	$5695
74 Catalina 4-Dr., At.	$3795
73 Catalina 4-Dr. Ht.	$3695
73 Grand Prix, At.	$5495
72 Pontiac Ht., Air	$3295
72 GMC Sprint, At.	$3895
72 Le Mans Wgn. At.	$3595
71 Le Mans Wgn. At.	$3095
70 Pontiac 4-Dr., At.	$2145
70 Catalina Ht., At.	$1795
69 Pontiac 2-Dr. At.	$1695
68 Beaumont, Buckets, At.	$2295
75 Century, 4-Dr., At.	$4895
75 Century, 2-Dr., At.	$4895
74 Le Sabre, Ht., Air.	$5995
74 Le Sabre, Ht., At.	$4795
72 Skylark Ht., At.	$3695
71 Skylark, 4-Dr. sdn.	$2895
71 Centurion Ht., Air.	$3495
70 Le Sabre Ht., Air.	$1895
68 Wildcat, At.	$1595
68 Riviera, At.	$2895
66 Skylark Ht., Air	$1795
74 Nova, 4-Dr., At.	$3895
73 Impala Ht.	$3295
72 Chevelle 2-Dr., Ht.	$3295
72 Chevelle 4-Dr., Ht.	$2895
74 Olds Wgn. Loaded!	$5595
74 Cutlass Supreme	$4795
71 Cutlass, 2-Dr., At.	$2895
71 Bel Air, 2-Dr.	$2595
73 Pinto 3-Dr., At.	$2495
73 Mustang, At.	$4395
71 Galaxie '500,' At.	$2495
69 Cougar, At.	$2895
67 Ford Ltd., At.	$1795
75 Datsun '710' 4-Spd.	$3895
74 VW Dasher, 4-Spd.	$4295
74 Volvo Wgn., At.	$6595
73 Celica 2-Dr., At.	$3395
75 Gremlin, 2-Dr., 3-Spd.	$2795
75 Coronet 4-Dr., At.	$4595
74 Duster,2-Dr., At.	$3795
70 Polara 2-Dr., At.	$1895
71 Hornet 4-Dr., At.	$1995
74 Jimmy 4x4 At.	$6995
72 Datsun p.u., 4-Spd.	$3495
70 GMC Suburban, 4x4	$3695
74 Chinook, 30' Fifth Wheel trailer	$9995

Largest Selection of Top Quality Used Cars in Our History! We Have Many, Many More Used Cars, Not Listed, Presently in Stock For Your Selection!
OPEN
MON. - THURS. 9-9
FRI. - SAT. 9-6
EMPRESS
PONTIAC BUICK GMC TRUCK
Pontiac Buick LTD.
382-7121
2867 DOUGLAS AT TOPAZ
Dealer Lic. D01227A

MUST SELL! BY JUNE 30
1973 Gremlin X, 33,000 miles, AM-FM radio, sport wheel, 6 cylinder, 3 spd. manual trans. Beautiful condition.
1966 VOLKSWAGEN BEETLE
New pistons, rings, valve grind, new brake shoes and cylinders, new clutch, new paint. No rust. Beautiful.
BEST OFFER TAKES!
NORTHWEST GERMAN AUTO LTD.
383-4021 628 Alpha St.
D-01156A

G.C.M. MOTORS LTD.

71 FIRENZA 4 spd.	$ 995
71 TRIUMPH GT+ 6-4 spd.	$2495
70 VALIANT Slant 6	$1695
68 OLDS Vista Cruiser	$1795
68 CHEVELLE 2-dr HT, AT	$1595
67 DART Slant 6, AT	$1075
72 MAZDA 1800 truck and camper, 16,000 miles	$2995
71 DODGE Tradesman Van camperized	$3295
71 CHEV ½ ton, V-8, AT	$2395
67 FORD ½ ton, V-8, 4 spd	$1895

SEE OUR RECREATION VEHICLES
OPEN EVENINGS
BY THE WESTBROOK PLAZA
780 GOLDSTREAM 478-3242
Dealer Licence 13439

IS ANYONE INTERESTED IN buying a 1972 Vega? Needs engine work, but body and interior are in good condition. Open to offers. 595-6859.

1970 AUSTIN AMERICA, 49,000 original miles, as second car. Excellent inside and out. Radio. Best offer over $1350. Phone before noon Sunday. 477-4754.

1974 CAPRI 2000, 24,000 MILES, 31 mpg, 4-speed. $3,300. 642-3380.

McCALLUM DATSUN VOLVO
McCallum Motors Ltd.
WE HAVE GOOD USED CARS PRICED TO SELL
COLWOOD
1836 Island Highway
478-1741 Dlr. Lic. D-00850A

75 VEGA Hatchback, 3-spd. low mileage
74 PINTO 2-Dr.
74 CHEVROLET Caprice, 2-dr. HT
72 THUNDERBIRD
74 DATSUN B210, 2-dr.
73 VOLKSWAGEN, Bug, auto.
73 DATSUN 610 SW 4-spd.
73 CELICA ST 4-spd.

DOWNTOWN
1101 YATES AT COOK
382-6122 Dlr. Lic. 00850A

74 VOLVO 164 4-dr.
74 VOLVO 144 4-dr.
74 VOLVO GL
74 VOLVO 145 SW
74 VOLVO 145 E auto
73 VOLVO 142 S
73 VOLVO 144
71 VOLVO 144 auto
74 DATSUN 264
72 FIRENZA 2-dr., auto
71 DATSUN 240Z

WE'LL LISTEN TO ALL OFFERS AT McCALLUMS
BCAA
Tested, Reconditioned, pre-owned cars
72 VOLVO 144
Automatic 4 dr. one lady owner, dk. green exterior, Michelin radials. Unbelievable as new condition.
$4,195
Brian Holley
3319 Douglas 384-1161
D.L. 00903A

69 DODGE CORONET 2-DR. HT, V-8, auto., original paint, excellent running car, only $1050.
PAINTER MOTORS LTD.
D-00346A
Appointment to view ANYTIME
385-0122 837 Yates

1970 TOYOTA CORONA, 1900, 4-door deluxe sedan, excellent condition inside and out, asking $1695. Must be sold, no reasonable offer refused 592-3679.

'63 FALCON WAGON, GOOD transportation, highest bidder takes. 665 Treebank Rd. West, (off Aral)

URGENT, MUST SELL, '64 VW, asking $450, '66 Buick Special, asking $1,000; Or closest offers. 478-4014.

1974 MONTE CARLO, EXcellent condition, swivel seats, 19,000 miles, $4,800 or best offer. 478-9231.

1956 CHEV., 327, HEADERS, CAM, 202 heads, edelbrock, holley, 4 speed, mags, buckets, best offer. 592-4605.

1974 VW DELUXE, EXCELLENT condition, radials, sun roof, 1600 CC engine, bug bra, stereo, $2500 or best offer, 598-6760 after 5 p.m.

1963 PONTIAC 2-DOOR, ONE owner, original mileage, 63,000. Excellent condition. First $900 takes it or? 477-9774.

BANK REPOSSESSION, 1969 Mercury Monterey. For further information contact Mrs. Kittson at 386-3204.

1965 DODGE STATIONWAGON, good body and interior. Will exchange engine and automatic. Full price $500. Phone 652-1865.

1972 MUSTANG GRANDE, EXcellent condition, 302, automatic, 43,000 miles. $3,200 or best offer. 478-9986.

REPOSSESSED 1972 DATSUN fastback. Inquiries to Don 384-8161 or evenings 386-0661.

1973 VW 412 WAGON, 23,000 miles, good condition, $3500 or offers, 1965 Corvair, $450. 592-4000.

1950 ENVOY 4 DOOR SEDAN, 3 speed, excellent condition, $350. 598-6547.

71 FIRENZA VAUXHALL, 35,000 miles, needs clutch. Highest offer takes. 478-3398.

1967 CONTINENTAL LUXURY ride, all options, needs attention. $895. 598-8134.

SLANT 6, '65 PLYMOUTH FURY, runs well, tested. 384-7885. Offers. 743-5942.

BILL CARTER CARS LTD.
2538 Government, 385-1716
Large selection of economy cars

EXCELLENT '74 VEGA HATCHback, 14,000 miles. Shirley, 388-5555; after 5, 382-5659.

1970 VAUXHALL VIVA, STUDded tires included, $950. 383-5645 after 6 p.m.

'69 CHARGER, RT, IMMACUlate. 478-0785.

1975 VOLKSWAGEN SUN BUG. 592-2548, after 2 p.m.

MUST SELL, 69 FIREBIRD, 350 4-speed, 478-2737, after 5.

'68 VW BEETLE, $950 OR closest offer. 382-9885, 6-9 p.m.

73 MERCURY COUGAR XR7, 39,000 miles, all options, 478-2732.

FOR SALE: '64 VOLVO-544-B8 sports. Call 479-6520.

1960 AUSTIN A40, $50. RUNNING. 383-7384.

'73 CORTINA GT, 2,000CC, 35,000 miles, excelent shape. 478-2233.

'61 BUICK LESABRE, HARDTOP. 985 Wilmer.

'65 FORD GALAXIE 500. ASKING $375. Call after 6, 656-5810.

AMC
Reg Is Back
From a Week of California Sun and Ready to Deal On WAGONS

76 MATADOR — Loaded with factory air.
75 CHEV. CAPRICE Clean and beautiful
73 PONTIAC SAFARI Clean and Sharp
71 OLDS CUSTOM CRUISER — A Great Family wagon.
75 DATSUN 710 Economy with Class

PLUS
A GREAT SELECTION OF COMPACTS, INTERMEDIATES AND FULL SIZE COUPES, SEDANS ETC.

ALL UNITS ARE GUARANTEED, SAFETY TESTED, PROFESSIONALLY CLEANED AND READY TO
GO
DON'T DELAY — CALL A GOOD GUY TODAY
Bob Allison
Greg Trevor
Richard Bissett
Lou Guilbault

REG MIDGLEY MOTORS LTD.
736 Cloverdale
385-8756
Dealer Lic. D00247A

S&H TOYOTA

75 TOYOTA COROLLA 4-dr. automatic $3395
75 DATSUN B210 2 dr., low miles $3295
74 TOYOTA COROLLA 2-dr., automatic $2795
74 TOYOTA HILUX Pickup $3195
74 VEGA HATCHBACK automatic $2995
73 TOYOTA CORONA 4-dr., automatic $2995
73 TOYOTA COROLLA 2-dr., 4-speed $1995
73 TOYOTA MKII 6 cyl., A.T., P.S. $3995
71 MAVERICK 4-door, automatic $2395
71 PONTIAC VENTURA 2 dr., 6, auto. $2495
68 TOYOTA COROLLA 2-door, 4-speed $1095
68 VALIANT 6 cyl. std., one owner $1595

Saunders and Hitchman
Sales & Service Ltd.
2040 Cadboro Bay Road
At Fort and Foul Bay
Dealer Lic. 00566A
592-2471

Strait MOTORS
SUPER SAVINGS AND VALUE

72 MAZDA Cpe. Radio, low mileage, ONLY $950
69 AUSTIN America, Radio, automatic, low mileage ONLY $1175
67 FORD, Radio, automatic, PS, PB, good transportation ONLY $575
66 PONTIAC Parisienne, radio, auto, PS, PB, good transportation ONLY $425

ALSO
70 DUSTER
70 AUSTIN
68 MUSTANG G.T.
67 CORTINA G.T.
384-8191
1513 Quadra at Pandora D10041A

1974 CADILLAC
46,000 miles, one-owner car, like new, complete Cadillac equipped, $6,900. Telephone 388-7818, extension 236, or see at No. 2930 Washington Ave.

'71 PINTO, NEW CLUTCH AND radial tires, just tested, 34,000 miles, excellent condition. Offers. 652-1345.

AU

150 CARS FOR SALE

BMW capital city auto ltd.

1975 B.M.W. 530 I

Taiga green lacquer, black interior, manual sunroof, AM radio, standard shift transmission, Michelin XVS tires, this vehicle was broken in with care and is subsequently very quick.

10,300

1973 B.M.W. BAVARIA

Sahara beige, natural tan interior, automatic transmission, power assisted steering and four wheel disc brakes, Blaupunkt AM-FM radio, fully tinted glass, Michelin XAS tires.

7,850

1974 FIAT FOUR DOOR

Light green, brown interior, Blaupunkt AM-FM radio, Michelin ZX tires.

2,150

1974 FIAT TWO DOOR

Dark blue, tan interior, AM radio, Michelin ZX tires.

2,350

All above mentioned vehciles have had but one owner.

1750 Government St.
386-7508
D.L. 00162A

B&B CAR SALES

"Specials"

'67 Dodge ¾-Ton Window Van
6 Cyl. Auto.
$1,575

'69 Pontiac 2-Dr. HT Parisienne
V-8 Auto P.S., P.B.
$875

3233 DOUGLAS ST.

70 TOYOTA Corona Auto	$ 975
63 PONTIAC	$ 100
63 FALCON Auto.	$ 100
64 CHRYSLER Auto	$ 225
64 PONTIAC Auto	$ 225
65 CHEV. ½ Ton	$ 475
65 RAMBLER Auto	$ 375
65 VW Beetle	$ 875
65 TOYOTA	$ 375
65 CHEV. Wagon	$ 125
66 FALCON Coupe	$ 375
66 SKYLARK	$ 995
66 DATSUN Wagon	$ 375
66 CHEVELLE Htp	$ 875
66 RAMBLER	$ 375
66 VAUXHALL Wagon	$ 375
66 PONTIAC Auto	$ 375
66 BUICK	$ 475
67 OLDS Htp.	$ 675
67 SKYLARK	$1375

385-4121 385-4533

B. BOND D-00794A J. BARNES

Wille Motors

1976 "Golden Ears"
MAXI VAN CONVERSION

V-8 automatic — full power. Comfortably sleeps four, with fridge, stove, stainless steel sink, furnace and toilet, high back, bucket seats. Beautifully plan.

FROM $10,950

(Others available with more deluxe air conditioning, cruise control, 3-way fridge.)

72 CHEV S.W.	$2895
72 TOYOTA 2 door	$1495
72 GRAN TORINO	$2595
72 SUPER BEETLE	$2395
71 MUSTANG F-back	$2395
71 TORINO Squire	$1995
71 TOYOTA	$1495
70 SPORT FURY S.W.	$2795

MORE TO CHOOSE FROM

OPEN 9 A.M. TO 8 P.M. DAILY
WILLE MOTORS LTD.
Dlr. D-13-645
3240 Douglas at Cloverdale 382-2313

PRIVATE SALE — 1971 BUICK estate wagon, 9 passenger, woodgrain trim, deluxe interior, V-8 automatic, power steering, power brakes, power windows, factory air conditioning, tilt wheel, rear speaker, rear defogger, hide-a-way tailgate, roof rack, vinyl roof, towing package, air shocks, transmission cooler, new radial white wall tires, remote control mirror. Recently tuned and inspected. This vehicle has 74,000 highway miles. Delivery 20.8 miles per gal and uses no oil. Must sell this weekend. For further details phone 746-7885 Duncan.

72 PONTIAC

LE MANS 350 light green convertible, a local car, one owner. Car is very clean and has been very well looked after. A good real at $3995. Call DANNY at Speedway Motors Ltd., 385-2415, 971 Yates. Dealer Licence No. D-00486A.

1972 FORD MAVERICK, automatic, power steering, bucket seats, looks like new, $1885. Appointment to see, 384-1721, 477-0510, Sports and Classic Cars, 2825 Bridge. DL 13451.

1975 CHEV MONTE CARLO, 15,000 miles, silver with blue interior, new condition, $4575. Appointment to see, 384-1721, 477-0510, Sports and Classic Cars, 2825 Bridge. DL 13451.

MUST SELL, LEAVING TOWN. '72 Camero, 350, automatic, power steering, power brakes, air shocks, Rally wheels, $3,000 or best offer. 478-8215.

1971 MAZDA, CLEAN AND GOOD running condition. 392-3112.

1968 CADILLAC COUP DE VILLE. Closest offer to $1650. 477-6518.

150 CARS FOR SALE

DOUGLA VOLKSWAGEN PORSCHE AUDI

SEE OUR SHOWROOM DISPLAY!

SPECIAL EDITION "Silver Fox" & Scirocco

PREMIUM USED

75 FIREBIRD ESPRITE. Finished in silver. Automatic, full power, 8-track, and only 10,000 miles! $5695

75 DATSUN B210 Station Wagon. $4295

75 VW SCIROCCO. 4-speed with radio and finished in silver metallic. Low mileage! $5195

75 VOLVO 145 DL wagon, automatic. Only 10,000 iles! miles! $6495

74 VW DASHER sedan. Automatic, low mileage, and balance of factory warranty. $4295

74 DATSUN B210. automatic, and radio $2795

74 VW DASHER station wagon. Automatic, 19,000 miles, and balance of factory warranty $4795

74 VW CAMPER conversion. Fiberglass top and low miles! $6495

73 PLYMOUTH CRICKET station wagon, 4 speed, radio, and low mileage! $2495

73 DATSUN pickup, with low mileage! $2495

73 VW SAFARI camper. Automatic, and fully equipped. $6595

72 VW CAMPER conversion. Fully equipped. $4495

71 VW WESTFALIA camper. Fully equipped and ready to go! $4795

70 VW CAMPER conversion $2995

69 VOLVO 164 sedan, 4-speed, radio, factory air conditioning. One owner! $3295

69 CHRYSLER, 2 door hardtop. Full power, radio and a one-owner auto. $1995

100% FINANCING O.A.C. SCOTIA PLAN

Douglas Volkswagen Ltd.
Porsche - Audi
3329 Douglas Street
388-5466
Dealer Licence 00341A

MUST SELL, LEAVING TOWN, 1972 Camaro, 350 automatic, power steering, power brakes, air shocks, rally wheels. $300 or best offer, phone 478-8215.

RARE

1965 Mustang Fastback, new paint and motor. Immaculate. $2800. 748-2980 Duncan.

1970 MERCURY CYCLONE GT, 351 Cleveland, power steering, radial tires, factory gauges, automatic, 1 owner, well maintained. 652-3467.

1973 FORD L.T.D. STATION wagon, 9-passenger, 460 engine. Loaded. Factory extras. Well maintained. Only 22,000 miles. $4500. 478-3860.

69 VOLKSWAGEN FASTBACK With radio and 4 speakers. As is $650. Or $950 with 6 months guarantee on engine and transmission. 385-9367.

1970 CUTLASS SUPREME, power steering, power brakes, vinyl top, buckets, console, mag wheels, new muffler. Must be seen. $2695. 477-2341.

1972 TOYOTA COROLLA, STANdard trans., 38 mpg., excellent condition. Only 40,000 miles. Offers at 477-9830.

1968 FORD XL CONVERTIBLE, new engine and paint. Must sell by weekend. Offers on $2000. 477-6275 anytime.

68 OLDSMOBILE CONVERTIBLE $840. Good shape. 743-2312. Shawnigan Lake Country Club, Box 40, Shawnigan Lake.

VW FASTBACK 67, DEPENDable running condition. Well kept inside and out. $500 or offer. 656-1859 mornings.

1974 WHITE AUSTIN MARINA, IN excellent condition, 4-door, 27,000 miles, regularly serviced. $1800. 652-3103.

1973 MAZDA 808, 19,000 MILES. Excellent condition. $2195 or offers. 382-6489 or 384-0087.

1968 VAUXHALL VIVA, GOOD condition, low mileage, and economical. After 6, 477-6821.

1959 EPIC AUTOMATIC, $400, phone 656-2525.

150 CARS FOR SALE

De Pape

SEE US

Today For a Large Selection of Distinctive AUTOMOBILES

76 CORVETTE L-82
76 DATSUN 280 Z 2 plus 2
76 ASTRE 5-speed
75 CORVETTE, loaded
75 LINCOLN Mk. IV, air
75 TRIUMPH TR 6, tape
75 IMPALA 4-Dr HT
75 MAVERICK 4-Dr. Auto.
75 PINTO 4-speed radio
74 FIAT 128 2-Dr.
74 BUICK Riviera, loaded
74 DATSUN 260 Z air, auto
74 DATSUN ½-ton auto.
74 FIAT 124 Spyder
74 AUDI 100 LS 4-Dr. auto.
74 MAZDA RX4 wgn., auto.
74 MG Midget, low miles
73 NOVA auto., 18,000 mi.
73 ASTRE auto.
72 CADILLAC, Coupe, as is
71 FIREBIRD Formula 400
70 FIREBIRD Formula 400
70 GALAXIE 500 V-8 auto.
70 BUICK Estate Wagon
70 VOLKS Van Sleeper
70 KARMAN GHIA Conv't.
68 COUGAR V-8 auto. P.S.
68 AUSTIN MINI wagon
68 DATSUN Wagon, auto.
68 TRIUMPH GT6
67 FORD Van

Trade Downs on Accepted Cars with CASH BACK

100% BANK FINANCING O.A.C.

OPEN Daily from 9 a.m. to 6 p.m.
INDOOR Shopping For Rainy Days!

De Pape

DePape Motors Ltd.
760 JOHNSON ST. 384-8035
D-00264A

HONDA car centre

Buy With Confidence 7-Day Money-Back Guarantee

BARGAIN PRICES

1967 TOYOTA Corona 4 Dr. Sedan Automatic, Radio. Low mileage, well cared for car $ 995

1969 CORTINA 2 Dr. Sedan. transportation $ 795

1970 SUNBEAM Alpine Maroon 2 Dr. Hardtop. Above average condition $ 895

1973 PINTO — Hatchback, 4-speed with radio. Low mileage $2395

Honda Car Centre
Yates at Quadra
Dealer Lic. 846A

69 LTD., V8, AUTOMATIC, power steering, power brakes, good condition. $1400. 478-9858.

1970 FIAT 124 COUPE 5 SPD., RADIALS, 57,000 miles, 30 mpg. Great shape. Offers. 384-1607 after 5.

1963 FORD FAIRLANE SEDAN. V8 automatic, tires, glass, body, transmission. In good condition. Running order. $250. 382-8015.

1970 MACH I, 351 CLEVELAND, $2,500 or nearest offer. Phone between 4 and 6, 478-6175.

'68 SKYLARK 2 DOOR, GOOD condition. Must sell! $875 firm. 479-4865.

SELECT MOTORS
950 YATES
382-8321 384-1322

1959 CHEV STATION WAGON, tested, 6-cylinder standard. Very dependable. 479-1772.

68 AMX, TOP CONDITION. 350 motor. 383-7010 between 5 and 9 .m.

1971 DODGE DART DELUXE, 4-door, slant 6, excellent condition, reliable, asking $2200. 479-2590.

1967 VANDEN PLAS, (AUSTIN Princess), sedan, with Rolls Royce engine. 477-4114.

'67 KARMANN GHIA, TESTED, good body condition. Asking $1250. 592-5456.

1969 CAMARO SS 396 V-8, 3-speed, automatic, 68,000 miles, excellent condition. $2500. 246-3784.

1966 T-BIRD, 45,000 ORIGINAL miles. $2500 firm. 477-9443 after 6 p.m.

1970 TOYOTA, 2-DOOR HARDtop, BCAA tested, offers. 386-7683 or 477-3314.

1968 MUSTANG CONVERTIBLE, yellow. Top condition. $2,900. Mileage 45,000. 477-5834.

51 CADILLAC, BEST OFFER. 383-8202.

1971 SUPER BEETLE, ONE owner, radial tires, $1850. 656-6171.

1969 VW BEETLE, TESTED, 1500 c.c., tires, mags, etc. 652-2728.

65 CHEV PANEL, SAFETY INspected, $600. 382-5300.

1972 VOLKSWAGEN SUPERBEETle, good condition $1800. 595-3326.

AUSTIN MINI, GOOD CONDITION. Offers. 598-2647.

150 CARS FOR SALE

METRO TOYOTA

USED CARS RECONDITIONED TO B.C.A.A. SPECIFICATIONS!
100% - 12 MO. POWER TRAIN WARRANTY WITH THE MAJORITY OF THESE CARS!

71 Torino
73 MK II Wgn.
75 Gremlin 'X'
73 Jenson Healy
73 Ventura Sprint
75 G.M.C. Sierra Grande
75 Corolla 5 spd.
73 Torino 2 door
73 FJ 40
73 Ranger XLT
66 Isuzu
74 Celica G.T.
74 TR6
74 MGB
73 Alpha Spyder
74 Ford F100
74 Mercedes 450 SL
73 Corolla
74 Corona
74 Charger
74 Audi Fox
70 Sprinter
73 Capri
70 BMW
71 Buick
70 Dodge Pickup
72 Monte Carlo

100% FINANCING AVAILABLE O.A.C. AND REMEMBER! NO REASONABLE OFFER REFUSED

Open 9 a.m. - 10 p.m.

CALL NOW! 386-3516

Metro Toyota Ltd.
625 Finlayson
Dealer Lic. 00431A

METRO TOYOTA

B. MADSEN MOTORS LTD.

DRIVE A LITTLE FURTHER AND SAVE A LOT MORE

75 VEGA Wagon	$2795
75 MAVERICK, V-8, auto.	$3895
75 CHEVELLE, V-8, auto.	$4195
74 TOYOTA Corolla	$2495
74 CHEV. 9-pass. S.W.	$3995
74 CHRYSLER, V-8, auto.	$2995
74 RAMBLER Hornet, 6, auto.	$2495
74 HONDA Civic, auto.	$2995
72 MAVERICK, auto.	$2295
72 MUSTANG, auto.	$3295
71 TRIUMPH GT, 6 plus	$2795
71 PINTO, auto.	$1495
70 CHEVELLE, auto.	$2495
69 DART, auto.	$1250
69 GALAXIE, auto.	$1595
69 EPIC, auto.	$ 750
69 BUICK Skylark	$1695
69 TOYOTA Corona	$ 995
67 PONTIAC, 6, auto.	$ 750
66 PONTIAC, V-8, auto.	$ 650
66 RAMBLER S.W., V-8, AT.	$ 600
74 SUBURBAN 4x4	$5595
73 TOYOTA Pickup	$1995
72 FORD ½-ton, V-8, AT.	$2495
72 GMC ½-ton, V-8, 4-spd.	$2395
69 SCOUT, auto.	$1195
67 DODGE 700 C and C	$1995

2691 Sooke Rd. Glen Lake
478-5011 D.L. 13456

ARTS CAR SALES
310 Bay 383-8302

1968 CHRYSLER, trailer, tow equipped $995
1969 FAIRLANE, automatic $895
1970 VAUXHALL, automatic $995
1966 PONTIAC, automatic $195
—D00286

69 MALIBU 2-DR. HT. V-8, auto., vinyl roof, P.S., P.B., motor completely rebuilt with full warranty, new paint. Popular car in top condition. $1750.
PAINTER MOTORS LTD.
D-003466
Appointment to view ANYTIME
385-0122 837 Yates

1972 DATSUN, PL 510 (1600), EXcellent model, excellent condition, 4 door, trailer hitch and hookup, radio, 15 miles on new tires, snow chains, govern,ment tested June 7, 1976. Very clean. $2500. 656-1125.

1973 DATSUN 1200 FASTBACK. Excellent condition. Serviced regularly, tested until June, 1977, $2,000 firm. 656-1541 days, 479-8481 after 5.

1973 FIAT 128A FOUR - DOOR, 25,000 miles, 33 MPG, very good condition. $2,300. 383-3412 or 478-6564.

1970 CADILLAC ELDORADO, EXcellent condition, air, all power, AM-FM stereo and tape deck, 592-3986.

'74 VOLVO 144GL, AUTOMATIC, leather upholstery, sunroof, AM-FM stereo radio, 21,000 miles. $4500 or best offer. 385-6924.

1968 FORD XL, 390 AUTOMATIC, good shape. Offers 382-2293, 478-2144.

61 THUNDERBIRD CONVERTible. Offers to as is condition. 595-8791.

'65 COMET TWO-DOOR, ONE owner, 42,600 miles. Offers invited. 382-2690.

'74 VEGA HATCHBACK, STANdard shift, 18,000 miles, like new, $2700. 477-0251 before 7 p.m.

1973 VOLVO 164 E. EXCELLENT condition, leathr seats, air conditioning, $4,750. 479-4947.

1958 PLYMOUTH 318, TAPE deck and trailer hitch, 478-6368 after 4.

LIKE NEW, 1974 GREMLIN, X304, V-8, standard, extras, $3595. 658-1046.

'69, 2 PLUS 2 PONTIAC CONvertible, '69 Acadian, both automatic, 478-4017.

'64 BUICK SKYLARK, GOOD rubber, runs well, best offer. 386-6539.

'71 DATSUN STATION WAGON. Good condition, 4-speed, roof rack. 642-3320.

1969 TOYOTA CORONA, REBUILT engine, good gas mileage, tested, light blue, $900. 477-3930.

58 MERCEDES 220S, FOR PARTS. $300. 382-5300.

1962 PONTIAC 4 DOOR STANdard, $295, or best offer. 598-1944.

150 CARS FOR SALE

GOOD NEWS CARS!

ON SALE NOW AT ENSIGN

BRAND NEW 1976 Plymouth Fury Sedan

Slant 6 Motor
Automatic
Power Steering
Custom Radio
Electric Defogger
Whitewalls
wheel cover
No. 4016
Reg. Price $5559
Good News Price
$4994
Or
No Down Payment
$145 for 48 Mths.

NEAR NEW 1975 Plymouth Fury Sedan

318 V-8 Motor
Automatic.
Power Steering and Brakes
Custom Radio
Rear Defogger
Whitewalls
Wheel Covers
No. 8812 Driven 8860 Miles
Reg. Price $4995
Good News Price
$4495
OR
No Down Payment
$130 for 48 Mths.

Used Cars Great Selection

68 Dodge Dart
68 Ply. Belvedere
69 Ply. G.T.X.
69 Pontiac Wagon
70 Ford Custom
70 AMC Hornet
70 Chrysler
71 TR6 GT
71 Olds Cutlass
71 Ply. Satellite
71 Ply. Wagon
71 Chev. Impala
71 Montego
72 Satellite
72 Datsun 510 S.W.
72 Pontiac Lemans
73 Datsun 240 Z
73 VW Wagon
73 Chrysler Wagon
73 Datsun 610
73 Fiat 128
73 Sebring Plus
73 Ford Maverick
73 Chrysler Newport
74 M.G.B.
74 Crestwood S.W.
74 Matador
74 Astre Hi-Back
74 Merc. Bobcat
74 VW Bug
75 Ford L.T.D. Wagon
75 Honda
76 Vega S.W.

Plus Many, Many More

ENSIGN
Chrysler-Plymouth Ltd.
DOWNTOWN
YATES AT COOK
Dealer licence number D495A
386-2411
Open Weekdays Till 9:00

SUNBEAM ARROW

1968. Good large engine, body, tires, etc. 61,000 miles. $700. 386-0243 after 5.

MOVING MUST SELL 1969 PLYmouth Fury, 2-door, fully automatic, 46,000 miles. Very good condition. $1,550. After 5. 477-5975.

1968 FIREBIRD, 350, AUTOMATic, power steering, factory mags, high-jackers. New tires. Good condition. 382-8068.

1971 DATSUN 1200, CLEAN, TESTed, $1175. Appointment to see, 384-1721, 477-0510, Sports and Classic Cars, 2825 Bridge. DL 13451.

1971 PINTO 2000 CC, 4-SPEED, deluxe model, original owner used as second car, 35,000 miles, new radials, $1795. 656-6382.

1971 BUICK SKYLARK CONvertible, all power, new trans, beautiful condition, asking $2,575. 477-0076 evenings.

70 CHEVELLE S.S., IMMACUlate condition, P.S., P.B., best offers. Phone collect after 6. 746-6219 Duncan.

1968 OLDSMOBILE CUTLASS convertible, a good, 4 barrel carb. Phone 477-5817 after 6 p.m.

150 CARS FOR SALE

YOU CAN EXPECT A Great Deal From . . .

Cornell CHEV/OLDS Cadillac CHEVROLET TRUCKS
Sales/Service 385-5777

OPEN 'TIL 9 P.M.

ISLAND'S FINEST SELECTION

"Your Reasonable Offer Accepted"

75 OLDS Cutlass 2-dr. V-8, auto., radio, power steering, power brakes $4695

75 VEGA Hatchback, auto., radio. $3495

74 DODGE Coronet Station Wagon, V-8, auto., radio, power steering, power brakes. $3495

74 AUSTIN America 4-dr. 4-speed, radio. $2995

74 MERC. Bobcat Station Wagon, auto., radio $3495

74 FORD Custom Station Wagon, V-8, auto., radio, power steering power brakes. $3195

74 VOLVO 142 4-Dr. Fuel Injection $4995

73 CADILLAC Coupe de Ville, V-8, auto., radio, power steering, power brakes, air. $7295

73 OLDS Custom Cruiser Station Wagon V-8, auto., radio, power steering, power brakes. $4,795

73 CHEV. Station Wagon, 9-passenger V-8 auto., radio, power steering, power brakes. $4195

73 VALIANT Scamp 2-dr. hardtop, 6 cyl., auto., radio, power steering. $3295

73 TOYOTA Celica 4-speed, radio. $3095

72 MUSTANG Mach I V-8 auto., radio, power steering, power brakes. $3195

71 OLDS Delta Hardtop, V-8 auto., radio, power steering, power brakes, power windows, air. $3495

71 MATADOR Hardtop, V-8, auto., radio, power steering. $2195

71 PLYMOUTH Fury II Hardtop, V-8, auto., radio, power steering, power brakes. $2195

CORNELL
CHEV - OLDS LTD.
3050 Douglas — 385-5777
Dealer Licence D-00681A

INFLATION FIGHTERS

73 SUPER BEETLE	$2210
72 CELICA	$1949
70 POLARA Auto.	$947
70 TORINO	$1747
69 SKYLARK Auto.	$936
69 VIVA Stn. Wgn.	$379
68 METEOR	$755
68 IMPALA	$718
67 BARRACUDA Auto.	$897
67 OLDS Auto.	$711
67 VW Fastback	$549
66 CHEV. Convertible	$299
66 CHEV. ½-Ton	$912
66 METEOR Stn. Wgn.	$511
64 CORVAIR	$320

QUALITY CARS Reconditioned and Government Safety Tested

Palm Motors
2936 DOUGLAS AT BURNSIDE
D-00641A 386-8385

LEAVING COUNTRY —MUST SELL

1975 Gremlin, low mileage, economical 6-cylinder, 3-speed, radials, 1 year full AMC warranty. First offer to $4,000 takes. Phone 592-3820.

1975 TOYOTA COROLLA 1200, standard, 15,700 miles, radial tires, block heater, radio, tape deck, seat covers, excellent condition. $2600. 592-1513.

1966 CUSTOM PAINTED Caliente, U.S. aluminum mags, rebuilt motor and automatic trans, asking $1500, but must sell. Will take best offer. 382-7718.

'71 SUBURBAN CUSTOM FURY Plymouth station wagon, power equipped, 54,000 miles. $2900. 479-5598 or 384-4580.

ECONOMICAL '69 MUSTANG fastback, clean throughout, automatic, power steering, $1,875 or best offer. 592-4698 after 6.

1976 HONDA HATCHBACK, SIDE molding, floor mats, roof rack, 7 months left on warranty, $3,500. 656-5806.

1965 BUG, GOOD BODY AND running condition. 384-8944 anytime.

1967 RAMBLER REBEL. RELIable transportation, 6-cylinder, 2-door, 78,000 miles, $300. 386-9429.

150 CARS FOR SALE

THREE POINT MOTORS

Mercedes-Benz
DATSUN

1975

HONDA	$2,995
CORONA	$4,695
SIROCCO	$4,995
GRAND AM	$5,995

1974

VEGA	$2,995
ASTRE	$2,995
AUSTIN	$2,995
VOLKSWAGEN	$2,995
DATSUN	$3,195
PINTO	$3,195
OMEGA	$3,995
SWINGER	$4,195

1973

MAZDA	$2,195
TOYOTA	$2,395
DATSUN	$2,495
GREMLIN	$2,995
CORONA	$3,145
TORINO	$3,295

1972

MAZDA	$2,195
DATSUN	$2,195
PEUGEOT	$2,995
VW 411	$2,995
LANDCRUISER	$4,295

1971

TOYOTA	$1,995

1970

TOYOTA	$1,595
MAZDA	$1,595

1968

DATSUN	$1,795
RAMBLER	$1,495

OPEN 'TILL 9 P.M.

2620 GOVERNMENT at HILLSIDE
385-6737
Dealer Licence D-00740 A

VACATION SPECIAL

'71 Plymouth Sports Suburban stationwagon, one owner, power steering, power brakes, AM-FM radio, 8-track tape, radials, air conditioning, trailer package, $2195, open to offers. 477-5414.

1963 IMPALA SS 2-DOOR HARDtop, 400 h.p. 396, turbo 400, shift kick. Both are rebuilt. Power steering, windows and brakes. Asking $1,300. Trades considered. 479-1455.

1973 GREMLIN "X". COMPLETE Levi Package. 6-cylinder engine, air conditioning. Rear window air deflector. Must be seen to be appreciated. Mint condition. Please call, 477-0047, after 5:30 p.m.

1972 CHRYSLER TOWN AND country wagon, 46,000 miles, full power, plus air, excellent condition. Asking $4,400. 646-2074 or write E. Wild, West Coast Rd., R.R. 2, Sooke, V0S 1L0.

1966 CHEV II SUPER SPORT, hardtop, 56,000 miles, 6 cylinder, automatic, floor console, radio, bucket seats, excellent condition, $1,450. 117 Cliff Dr. or phone 478-5493.

BARGAIN

1972 Buick Skylark, 2 door HT, 350, mileage 36,000 A.T. P.B. P.S. radio. $2,795. 592-0665.

'68 DODGE DART CONVERTible. Small V8, power steering and brakes, automatic, radio, perfect condition. Closest to $1500. 478-9706.

68 METEOR WAGON, SMALL V-8, automatic, power steering, mechanically excellent. Good body. Needs 2 tires and paint. $600 or offer. 383-2775.

68 BEAUMONT, 2 DOOR, 307, V-8, automatic, power steering, mags, new exhaust system. Good condition, $2195 or nearest offer. 479-7650.

SACRIFICE SALE

1974 Chevrolet Nova Hatchback, 350, mileage 18,000, A.T., P.S., P.B., radio. $3,395. 592-0665.

73 CADILLAC SEDAN DEVILLE. Locally owned and driven. Top condition. Cinnamon in colour. Many options. Can be seen at 2985 Foul Bay, or phone 598-2581.

1969 DATSUN 4-DOOR, 4-SPEED, new tires, tested till May 1977. Good transportation. Only $750. 479-4716.

'69 CAMARO RS, CHROME wheels, air shocks, wide tires, 350 Turbo, new exhaust. Must sell. Offers. 386-9315.

'64 IMPALA 2-DOOR HARDTOP, bucket seats, floor shift, A- shape, $2,000 firm, may be seen at 7491 West Saanich Rd.

1972 BUICK SKYLARK IMMACUlate condition, power steering, power brakes, air conditioning, $3400 or best offer. 595-2240.

CLASSIC 1953 OLDS 98, POWER brakes, steering, air conditioned. $1350. View at 4265 Springridge Crescent, 479-4487.

1972 DATSUN 1200 FASTBACK, excellent condition, tested till June 77, $1800 firm. Call Mel, 658-8639.

'68 FIREBIRD, 4 SPEED, LOTS of extras, $1,550 or offers. Phone 642-3184.

1975 HONDA CIVIC, STEEL blue, 8,500 miles, $2750 firm. 479-4997 or 479-5910.

1967 CHEVY 2 NOVA, 6 CYLINder sedan, automatic. 592-9301. Asking $1095.

1972 VEGA STATIONWAGON, EXcellent running order, many new parts. $1,950. 598-1844.

1967 FORD FAIRLANE, NEW RAdials, brakes, excellent condition. Offers. 477-5320.

'65 LTD 4-DOOR HARDTOP, NEW tires, brakes, trans, $500 or best offer. 478-4451.

1930 FORD 2-DOOR, NO RUST, runs well, complete, $2200. 12-724-2865.

'66 FORD STATION WAGON fully equipped, tested, $895 or offers, 479-2771.

'73 JAVELIN, GOOD GAS MILEage, like new, $3795 or offers. 478-0041.

1971 CORTINA WAGON, AUTOmatic, good condition, 43,000 miles must sell, $1350. After six, 384-4830.

1970 CORTINA GT 1600, MAGS, radials, tape deck, A-1 unit, tested May 21st, $1195. 478-3152.

1966 CHEVELLE, 4-DOOR HARDtop, 6 cylinder, $600. 479-8563 after 6 p.m.

1974 CELICA GT 5 SPEED, AMFM 8-track, radials, owner, A-1 condition. Asking $3600. 477-0978.

1965 CHEVY NOVA. GOOD shape, $600. Afternoons or evenings, 383-4354.

1970 DATSUN 510, 2 DOOR, AUTOmatic, radio, new retreads. $1105. 595-1086.

1970 METEOR, 390, 2-DOOR hardtop, one owner. Must be seen Best offer. 478-2326.

1962 VW BUG, EXCELLENT running condition, $450 or best offer. 598-7764.

72 CAPRI, V6, AM-FM, 8-TRACK, Perilis, 592-0428.

'71 MAZDA 616 4 DOOR, 43,000 miles, very clean. 478-2482.

1972 DATSUN 1200, EXCELLENT condition, $2000. 384-9282.

1967 CHEV IMPALA, 2 DOOR hardtop. Offers, 385-6106.

150 CARS FOR SALE

73 TOYOTA CORONA DE LUXE, wide tires with mags, 29,300 miles. Very good shape. $2895. 656-5647.

1968 PONTIAC FIREBIRD, 400 turbo ragtop, new tires, fully overhauled. 642-5477.

1 BUICK SEDAN, 1956, OFFERS, 656-1037.

151 SPORT, IMPORT CARS

1971 CORVETTE STINGRAY 350-LT-1 engine, angle plug heads, Edlebrock Torquer manifold, Holley carburetor, Cyclone headers, stereo tape deck, excellent condition, 8,000 miles on new engine. For information call 477-5554 or 595-2532 between 5 and 8 p.m.

1972 DATSUN 240Z, BRAND NEW silver gray paint job. Brake job, front and back on guarantee and front suspension overhaul. Black interior. AM-FM Radio. 39,000 miles. Can view at 1921 Kaltasin Road, Sooke. 642-5843. $3800.

IMMACULATE MGB WITH ONLY 13,000 miles, be sure about what you are buying, just completely checked out by Car Clinics Diagnostic Centre and just government tested, $108 per month OAC or $4,395. 477-8491.

1965 356 PORSCHE SC. NEW motor and muffler, king pin, paint, Konis, interior redone in leather. Must see. Really beautiful. All work done. No expense spared. Asking $5600. 385-4992.

1970 124 FIAT SPYDER CONvertible, AM-FM radio, steel belted Michelin radials, 5 speed, 4-wheel power disc brakes. Ex. condition, $2,200. Phone 382-8997.

66 MERCEDES BENZ 230SL hardtop convertible, excellent condition. Will consider some trades. Serious offers only please. 743-9042 after 5.

MUST SELL, 1956 CORVETTE roadster. Very good condition. For more information phone 338-5550 after 6 or 334-2425 days. Ask for Gene.

1972 PORSCHE 914 DELUXE. 41,000 miles, Cebie headlights, Michelin radials, stereo, AM-FM radio, $4500 or best offer. Phone 478-2577.

FORCED TO SELL MY LOVELY 1968 4.2 E Type Jaguar Roadster. New top, engine, radial tires, and paint. Serious enquiries only. 652-3864.

LIKE NEW

1974 Fiat Spyder convertible, 5-speed, radio, Bosch headlights, chrome wheel discs, radials, 11,000 miles. $4,800. 477-3880.

PORSCHE 912 "S", CALIFORNIA car—no rust. Carefully maintained always. Forced to sell. Consider trades. Phone Gord, person-to-person in Nanaimo 754-7591.

350 CAMARO 71 $2995
2 barrel, automatic, mags, radio, tapedeck, 20 m.p.g. at 65-70, 51,000 highway miles. 385-5265. 5-6 p.m.

1970 FIAT 124 SPYDER, NEW RAdial snow tires, extra wheels. Excellent condition. Best offer. 592-0366.

'75 PORSCHE 914, LOW MILEage, custom color, deluxe interior, first offer over $8000. 478-0025 evenings.

1972 240Z, EXCELLENT CONDItion, 42,000 miles, quick 3-speed auto., other options, $4,000. 385-6142.

1972 DATSUN 240-Z, 47,700 GOOD miles. Green with tan leatherette top. Radials, radio. First $3800. 592-7657.

74 FIAT 128-1300SL, WHITE WITH red upholstery, 13,500 miles, radial tires, $3,150. Owner leaving country. 598-5273.

69 TR6, METALLIC BLUE, BODY in good condition, rebuilt transmission, original miles — 50,000. Best offer. 595-3484 anytime.

AUDI 100 LS, 1973

Red, standard transmission, 27,000 miles, well maintained, records. $4,000. 592-1191, 593-1222.

1969 SILVER 2500 B.M.W., AUTOmatic transmission, power steering, power brakes. Excellent condition. $4,950. After 6 p.m. 477-4972.

1971 LOTUS EUROPEA, 34,000 miles. A unique opportunity to acquire a fine example of this rare model at $4,700. 477-4949.

'71 FIAT 850 SPYDER, 43,000 miles, new top, tires, etc. $1,700, any reasonable offer considered, 1757 Fairfield Rd.

'67 MGB, ROLL BAR, 6 RADIALS, AM-FM, mint condition. Very classy! $1345. OBO. 748-8737 (Duncan).

1973 TRIUMPH SPITFIRE CONvertible, like new, 22,000 miles. Asking $3500. 592-3283.

BLUE '69 MGB, GT. EXcellent! $2000 or best offer. 479-5003; 479-6115.

1963 VOLVO P-1800, RADIALS, overdrive, excellent condition, $2,000. Phone after 5 p.m. 595-0657.

2—240Z, GOOD CONDITION ew paint, pipes, 40,000 miles, $4200. 382-8879.

1970 LOTUS ELAN PLUS 2S. 723-6881, after 4.

67 JAGUAR, 3.8 S MODEL, AUTOmatic transmission, radio, radial ply tires, SJ6 forces sale. 385-0384.

1971 TRIUMPH SPITFIRE, TESTed till March '77, must sell immediately. Open to all offers. 383-7268.

'68 SPITFIRE, NEW TOP, clutch, radials, 8-track. Like new. 656-3983.

1971 MGB NEEDS SOME BODY work, otherwise good. $2,600. 382-3967 after 5.

MOVING, MUST SELL: '71 OPAL GT, excellent condition. Offers. 479-1981.

1972 DATSUN 240Z, 33,000 MILES, good condition, $3000. 595-7313, after 6 p.m.

1973 240Z, IMMACULATE, SEE it, you will buy it. Offers. 598-7568 or 384-2873.

1969 MGB, WELL LOOKED after, low mileage, wire wheels, radials. 363-3466.

SUNBEAM ALPINE, IMMACUlate, must sell, asking $1200. 592-6200.

'71 TR 6, 44,000 MILES, EXcellent condition. 384-3141 after 6 p.m. 384-3067.

1969 TR6, FINE ORIGINAL CONdition, Michelins, tonneau, $2300 or offers. 477-5160.

1971 MGB, REBUILT ENGINE, radials, tonneau ski rack, $2200. Call Diane after 6, 384-6834.

FIAT X19, 1974, AS NEW CONdition, disc brakes, Michelin tires. 54,600 or nearest offer. 592-6324.

1969 JAGUAR XKE ROADSTER good condition, $6,000 or offers, 384-8232 or 478-8628.

1971 TR6, EXCELLENT CONDItion, tested. $3600. 388-4302 Room 364.

1976 CAPRI, V-6, 4-SPEED, 3,800 miles, extras, $5,200. Offers, 592-3185.

'70 FIAT 850 CONVERTIBLE, real good gas mileage, $800 or best offer, 598-6256.

1975 TRIUMPH SPITFIRE SOFTtop, only 12,500. Super clean. Best offer. 477-1279.

1968 TRIUMPH SPITFIRE MK III. Wire wheels, radio, tested to June 1977. $1695. 388-4903.

TRIUMPH SPITFIRE MK3, radio, excellent condition, $1,100. Phone 598-3243.

'66 FORD STATION WAGON fully equipped, tested, $895 or offers, 479-2771.

1971 CAPRI, 1600 CC, 33,000 miles, radio, excellent condition. Phone 386-3943.

1962 MERCEDES 190, GOOD CONdition, open to offers. 656-2314.

1972 MGB FOR SALE: $3,000 OR closest offer. 479-2006.

1972 TRIUMPH SPITFIRE, $3,025. 1960 Jaguar 3.9, $2,850. 385-7866.

1970 FIAT 850 CONVERTIBLE tested, $1,200. Phone 592-7520.

1961 PORSCHE SUPER 90. CLASsic. 478-2063.

1969 VW CON

154 TRUCKS, BUSES and VANS

You Can Expect
A Great Deal
From . . .

Cornell
CHEV/OLDS
Cadillac
CHEVROLET TRUCKS
Sales/Service 385-5777

OPEN 'TILL 9 P.M.
Ready for the Road

$AVE

'75 GMC ½-ton, V-8, auto, power steering, power brakes, radio and canopy. $5195

'75 DATSUN Pickup and canopy, 4-speed, radio. $3495

'74 CHEV ½-ton Pickup, auto., power steering, power brakes, radio. $3895

'75 BRONCO, V-8, auto., radio, power steering, mags, wide ovals. $7495

'74 FORD ¾-ton, V-8, 4-spd., power brakes, power steering, radio. $4295

'72 CHEV ½-ton Pickup, V-8, auto., power steering, power brakes, radio. $2995

'71 INT. TRAVELALL 4x4, V-8, auto., power steering, power brakes, radio. $3195

'71 GMC ½-ton Pickup, V-8, auto. $2695

CORNELL
CHEV.-OLDS. LTD.
3050 Douglas—385-385-5777
Dealer Licence D-00681A

ARTS CAR SALES
310 Bay 383-8302
TRUCKS AND VANS AT LOWEST PRICES ANYWHERE. D-00286.

1974 FORD SUPER VAN 6 CYlinder automatic, in very good original condition. 35,000 miles. Best offer. Wayne Leslie, 1274 Clayton Road, Sidney, D.L. 14548. Phone 656-1758.

1975 FORD TRUCK 600, 16 FT. van, body with 16'x8'x8' furniture box, as new, engine 361 cu. in., 2-spd. rear axle, P.S., hydraulic rear brakes, 5,500 miles. Asking $9,000. 743-3254.

'74 JEEP CJ5, WHITE, BLACK top, 10" chrome wheels, maxi-track tires, roll bar, locking hubs, headers, 4-speed, Marshall lights, stereo 8-track, and much more. Excellent condition. Trades welcomed. 595-6641.

1975 GMC WARRANTY VAN, 8,000 miles, automatic, power steering and brakes, radio, ¾-ton heavy duty shocks and suspension, side window, $5,440 or best offer. 595-0669, after 6:30.

1971 FREIGHTLINER, TOP MEchanical condition throughout, comes with working contract, B.C. to Alberta. Serious inquiries only. 478-8194.

1975 GMC ½-TON PICK UP, IN good condition. Asking $3,495. Financing available. Phone 652-3951 or 656-6056.

1963 GMC STEP-IN VAN, GOOD condition, ready to convert into a camper, $590, or offers. 385-5637, or evenings, 477-0525.

1964 CHEV HANDYVAN, GOOD running condition, new tires, offers. 382-2843.

1963 FORD VAN, REBUILT 6, new clutch and brakes, $1000. 382-1255.

1953 FORD PICK-UP, GOOD RUNning gear, needs body work, $525. Phone Galiano evenings 539-5546.

1972 FORD SUPERVAN 300, V-8, new transmission, $2,500. 384-8555 after 6 p.m.

ONE OWNER, 1973 VOLKSwagen van. Phone 477-8965 after 6 p.m.

1974 DODGE MAXI VAN, 20,000 miles, fully camperized, $8,500. Phone 477-6397, after 5 p.m.

1973 MAZDA TRUCK, ONE owner, radio, tape deck, good condition. $2,450. 478-9166.

'73 FORD ¾-TON — 360, V-8, 4-speed, clean, $3195. 652-1658 after p.m.

MUST SELL BY FRIDAY, 1965 Ford van, new paint, shag carpet. 595-5794.

1965 FORD TANDEM 5 PLUS 4 with unit lift trolly-boom. Call 652-2926 or 652-3605 after 6.

1963 VOLKSWAGEN WINDOW van. Camperized, tested, new muffler, radio, $750. 383-7730.

1973 INTERNATIONAL CREW cab 4X4. Phone after 6 p.m. 478-0847.

1970 TOYOTA LANDCRUISER 4X4. Good condition. $2400. 382-9082.

1970 VW VAN, CAMPERIZED, rebuilt engine, $2,200. Call evenings and weekends. 598-2302.

1972 TOYOTA TRUCK WITH camper, excellent condition, low mileage, 296 Stewart Ave.

1957 FORD RANCHERO 312, AUtomatic, mags, radials. Must sell. 479-7207 after 5.

1966 INTERNATIONAL PICKUP V8, heavy duty half ton. Fair condition. $400. 478-5398.

'74 V.W. VAN, LOW MILEAGE, immaculate, offers. 384-7861.

1961 ENVOY VAN, RUNNING condition. As is. Offers. 385-5465.

'71 JEEP, 4X4, PICKUP, 20,000 miles, $4900. 385-4035.

1975 ½-TON GMC VAN, 9,000 miles, insulated. 598-7708.

62 VOLKSWAGEN VAN, CAMperized, tested, $875 firm. 592-9860.

1960 INTERNATIONAL 3-TON dump truck. $1,150. 658-8176.

1972 FORD, F-100, CUSTOM, EXcellent shape, 384-6173 after 4:00.

1972 DODGE VAN, LONG BOX. 477-0315.

1969 FORD 8000 DUMP TRUCK, 12 yard box and P.U.C. 656-4425.

'69 DODGE, 4-SPEED, ¾-TON pickup. Good condition. 479-3935.

1971 VW WINDOW VAN, TOP shape. Radials. $2,800. 383-5790.

'67 CHEV ½ TON, 6 STANDARD, good condition, $1300. 479-4215.

GMC 1964 ONE-TON, SUITE 6 474 Gorge Rd. E. Asking $825.00.

1966 CHEVY VAN, CARPETING, panelling, ice box. 383-0776.

1971 DODGE VAN, GOOD SHAPE, 642-5970 or 522 Frances Ave.

'64 DODGE ½-TON, GOOD RUNning order, tested, $895. 479-2771.

1963 GMC ½ TON PICKUP, 59,000 miles. Offers. 479-3105.

'73 GMC PICKUP, SHORT BOX, top condition, $3,400. 384-0281.

154 TRUCKS, BUSES and VANS

ENSIGN
Dodge TRUCKS
AND
RECREATION VEHICLE CENTRE
QUADRA AT CALEDONIA

GOOD NEWS!
From Your
DODGE TRUCK SPECIALISTS

Convoy Specials

1976 DODGE ½-ton Pick-up
6-cyl., automatic, radio, power steering, dress-up package. Stock No. 6104.
$5297
No Down Payment
$153 per Mo. 48 Months

1976 DODGE ½-ton Pick-up
360 V8 engine, automatic, radio, power steering, dress-up package. Stock No. 6135.
Convoy Special
$5697
No Down Payment
$164 per Mo. 48 Months

NEW '76 STARLINER 8-ft. Camper
Convoy Special
$2426
No Down Payment
$88 per Mo. for 36 Months

Payments Include 7% Sales Tax and Interest at 13.5 per cent

USED TRUCK SPECIALS
65 FARGO P.U. with CAMPER
70 G.M.C. ½-Ton
71 FARGO van
73 FORD ¾-ton
73 DATSUN Pick-up
74 MAZDA pickup
74 FORD Super Van
74 TOYOTA Pick-up
75 DODGE Power Wagon
75 FORD ½-Ton Pick-up

No Down Payment
100 Per Cent Bank Finance
O.A.C.

SEE THE TRUCK SPECIALISTS AT
ENSIGN
DODGE TRUCK CENTRE
QUADRA at CALEDONIA
386-2411
Ask for Truck Sales
Dealer Licence Number D-495B

1971 GMC VAN, ECONOMICAL, 6 cylinder, 3 speed automatic, front disc brakes, instrument gauges, undercoating, insulated, panelled, carpet over plywood floors, ideal for work or travel. Phone Ian at 112-745-6937.

1974 GOLD DODGE TRADESMAN van, V-8, automatic, power steering and brakes, carpeting, panelling, insulation, low mileage. Excellent condition. 479-4070, after 4:30 p.m.

FOR QUICK SALE, 75 FORD custom ¾-ton pickup, 360, automatic, P.S., P.B., radio, 14,300 miles, $4,300 firm. 478-4248 after 6. No triflers.

1958 FORD PICKUP, ONLY A few miles on factory rebuilt guaranteed new engine. Body and tires very good. Framework for camper top included. 479-3401.

1964 4-TON CHEV. WITH HOIST. 1972 Chev. V-8 4 speed, 1974 Jeep V-8 4x4. See at Victoria Four Wheel Drive, Hillside and Rock Bay. 477-1784.

1969 VOLKSWAGEN WINDOW van, shop rebuilt engine, new clutch, battery, tires (2), some rust. Offers nearest $1850. 477-6708.

'73 FORD COURIER, LOW MILEage. Excellent condition. $2500 or nearest offer with snow tires and rims. 477-6473

'65 CHEV., 60 327 V-8, 5-SPEED transmission, 2-speed rear end, P.S. P.B., 16' aluminum van, 24,000 GVW. $1,000. 479-1071.

1967 CHEV 1-TON, V8 4-SPEED standard, utility box, good rubber and power train, $1,375. 477-8949 or 477-8949 or 477-9224, Greg.

1975 JIMMY 4X4, 6,000 MILES. Like new. Purchased November '75, $5700. Asking $4900. Call 388-4152 after 6 p.m.

MUST SELL, 68 CHEVY 90 VAN, excellent running condition, taking offers. 477-7172.

1975 K5 4x4 CHEYENNE BLAZER, 20,000 miles, offers to $5,700 652-2762.

MOVING MUST SELL 1973 RANchero, many extras, excellent condition, $3,500. 384-0969 after 5.

1974 DATSUN, CANOPY, BOAT rack, cargo door, 12,000 miles. 384-6174.

1960 FORD ¾ TON, REBUILT motor, $575 or offers. 478-6677.

1964 FALCON WINDOW VAN, '69 engine, $850. 479-1952.

154 TRUCKS, BUSES and VANS

ON SALE

68 FORD ½ Ton 4 spd.	$1350
69 FORD ½ Ton	$1650
68 FORD 1 Ton	$2100
69 GMC Suburban	$2200
71 FARGO 1 Ton c-c	$2500
72 MAZDA ½ Ton	$1700

CAPRI MOTORS LTD.
555 Hillside — D538A
One block behind Three Point, 385-3512

DEMONSTRATOR
1976 Dodge D-100 club cab, 318, V8, automatic, p.s., p.b., AM radio, chrome steel wheels, radial tires, fibreglass canopy, 2-tone sunstone and white. Adventurer special additional package. This unit prices at $8400. New demo sale price, $7,350. Under 4,000 miles. Contact BOB MARCHAND, 386-2411 or 479-8426 ENSIGN CHRYSLER D-00495-B.

1972 4-WHEEL DRIVE GMC ¾-ton Suburban wagon, 9 seats, 350 engine, power steering, power brakes, radio and tapedeck, winch, snow plow blade with electric lift, 50 gallon gas tank, trailer package, big bumpers with tool box, roof rack with ladder, new 10-ply snow tires, $49,000 miles, an Outdoorsman's dream! $4,495. 598-3192 or 383-7137.

'73 5-TON CHEV V-8, PS, PB, 5 and 2, 9.00x20 tires, $5500. Munro Motors D11100, 748-8760 or 746-7434.

PICK-UP TRUCKS, DATSUN, 71 and 72, complete with fully equipped campers, excellent condition. Contact Jerry McCann at McCallum Motors. 382-6122 or residence 382-9927. DL00850A.

1966 POWER WAGON, 4X4, ¾-ton pickup, V8, 4-speed, new Fleetside box, new windshield, bucket seats and many extras. Mechanically sound. Needs minor body work. $1700 or offers. 2342 Bellamy Ave., after 7 p.m. week days, and all day Saturday.

THIS IS IT. '67 RANCHERO, 67,000 miles, 289 V8, power steering, television, tape deck, radial tires, custom canopy, air shocks, and more. Over $5,000 invested. Truly the nicest anywhere. $2,650. 478-7898.

1975 FORD 150, 390 V8, HEAVY duty, super cab, automatic, power steering, cap, trailer hitch, transmission cooler, stereo AM-FM, duro undercoated, top condition. $5750. Firm. 595-8864.

1974 DODGE ¾ TON, 4-WHEEL drive, crewcab, 360 cubic inch, 4-speed, new paint, power steering, power brakes, radio, super clean, like new. Reasonable. Will take trade. Mill Bay, 743-9653.

1957 CHEV ½-TON PICKUP. THIS truck has been well cared for, the motor is good, and the body is in excellent condition. First $750 takes it. Phone 477-3182 on weekend or 382-0222 weekdays.

1974 FORD ¾-TON PICKUP, camper special, 4-speed transmission, air conditioning, power brakes, power steering, with fully equipped camper. $5400. 478-6444.

USED TRUCKS
Half-ton pickups to tandems
GEORGE ENG TRUCK SALES
2810A Rock Bay Ave 385-3654

2 TRUCKS, ONE WITH MOVING van, one with dump box, $800 each or best offer or swap. Phone 592-4673.

'63 CHEV CORVAIR CAMPER van, standard transmission, mag wheels, wide track tires, good condition, $650 or offers, 656-1393.

1970 VOLKSWAGEN VAN, 9 PASsenger, $2275. 1970 Jeep Wagoneer, 4x4, V-8 auto., PS, PB, $2840. 748-8854 Duncan.

IMMACULATE '74 SCOUT II, 4X4, V8, automatic, P.S., P.B., radio, removable hardtop, 16,000 miles. 382-1535 days; 477-5747 after 6.

1972 GMC V8, ¾-TON, 4-SPEED, power brakes, heavy duty suspension and shocks. $2,850 or offers. 479-6549.

1967 CHEV. ½-TON, SAFETY belt, 283 motor, overload springs, box 54" by 8'. Very good running order. 383-7857.

1973 DODGE ¾-TON CLUB CAB, 2,000 miles, excellent condition, $5500 or best offer, 592-1736.

1975 4X4 FORD F250, WITH CANopy, many extras, $6,500 or best offer. Phone 383-1267.

1974 DATSUN SPORT TRUCK, automatic, canopy, heavy-duty bumper, side mirrors, 479-2945.

1967 CHEV 2-TON, EXCELLENT condition, tested, best offer. 642-5134.

1966 ECONOLINE VAN, VERY good engine (rebuilt), good tires, just tested, $1000. 592-0948.

67 FORD RANGER ½-TON, very clean, good mileage, $1600. 598-6956, 479-4642.

66 FARGO ¾-TON, REBUILT motor, rough body, $350. 479-5897 after 5 p.m.

1975 FORD, F250, 360 4-SPEED, Ford canopy, 12 x 165 Goodyear tires, 6,000 miles. 598-6139.

MUST SELL 1975 VW WINDOW van, sunroof, new condition. $5700. 595-0931.

1966 GMC AUTOMATIC, LONG wide box, $795 or closest offer. 598-8604.

1962 INTERNATIONAL TRAVELall, 6-ply tires, new motor and clutch. 479-1772.

1974 FORD ¾-TON, 4-SPEED, 360 V-8, dual tanks, sliding rear windows, 31,000 miles. $4350. 478-9231.

73 FORD ¾-TON, 4X4, 12X16.5 tires and mags, 25,000 miles, $5,600. 479-8879.

1972 ¾ GMC, GOOD SHAPE, 350 motor, long wheel base. Best offer. $2750. 478-2038.

71 CHEV. SPORTVAN. CAMerized, mags, radials. New paint. 3,000. 595-3138.

66 GMC SHORT BOX ½-TON, new paint, new tires, canopy, asking $1295. 385-3533.

1968 JEEP ¾ TON 4X4, 327 WITH 4-speed standard, runs good, body fair, $2,200 or best offer. 642-3948.

1975 TOYOTA LANDCRUISER, just like new, asking $6,300. 592-2962.

'60 GMC PICKUP. CLEAN. 250 engine and canopy. Government tested, offers, 479-3971.

'56 AND '57 MERC. PANELS. Phone 478-1000.

1975 GMC JIMMY, HIGH SIERRA, 13,000 miles, $7,100. 386-4015.

1971 FORD F250, GOOD CONDITION. $3,000. 595-4079.

'75 RAMCHARGER, LOW MILEage, excellent condition, 479-1437.

MUST BE SEEN, '69 FORD VAN with extras, 382-2524.

24-PASSENGER 1965 GMC BUS, 383-9529.

1966 DODGE VAN, 56,000 MILES, good shape, 384-2445 or 656-1407.

158 TIRES

MICHELIN "X" Radial Tires
All Sizes Available AT
D & D TIRE
1620 Blanshard
382-7283

FOUR F78X14 GUARDSMAN tires, mounted and balanced on Chev rims. Offers, 386-9315.

FOUR 8-STUD, ¾-TON FORD OR Chev. pickup split rims and tires. $250. 478-4248 after 6 p.m.

FOUR ET SLOTTED MAGS, COMplete. $160. 478-3439.

4 USED 750X16 TRUCK TIRES, $8 each. 595-4079.

13" TIRES, 2—560, 2—600, NEAR new, recaps. 479-1267.

160 PARTS, ACCESSORIES

ARE YOUR SPRINGS ADEQUATE?
We sell and install DENDOFF Overload and helper springs for all cars and trucks, including import models. Phone 384-0213, LOGAN'S R.V. SERVICE CENTRE, 650 Burnside East, near Douglas.

56 CHEV, 2-DOOR SEDAN, $50. 382-8515 after 5.

160 PARTS, ACCESSORIES

VW ENGINES
Completely rebuilt with an excellent 12-month, 12,000 mile guarantee. Price depends on model. Please phone.

CLUTCH SPECIAL
1967-70
PRESSURE PLATES $19.95 exch.
DISCS $ 9.95 exch.
NORTHWEST GERMAN AUTO LTD.
383-4021 628 ALPHA

CAR STEREO
In-dash AM-FM stereo radio with cassette or 8-track player from $149.95 installation available.
B.C. SOUND & RADIO SERVICE
921 FORT 383-4721

OPEN NOW
Come and see Victoria's largest stock of Hi-performance auto accessories and parts.
Mon.-Fri. 9-9, Sat. til 5
D. G. AUTO
3244 Douglas 382-4012

1500 MGA ENGINE, BORED two, 1622 with flat tops, water pump, starter, generator, fly wheel, and much more, $800. Austin Healy 3000 trans with overdrive, $75. Craig at 382-4494 and 385-2033.

64 RAMBLER STATION WAGON, 2 speed auto., no motor. 63 Rambler station wagon, V-8, 3-speed, standard. Volkswagen Dune frame. All must go. Reasonable. 656-3353, 1420 McTavish.

PARKDALE MOTORS
FIAT Parts — Accessories and Service
386-2277
FIAT — SAAB

MORRIS MINOR TRANSMISSION, Volvo B-18 motor and trans package, Austin Healy Mark 3 wire wheel and Michelin, some 1950 Anglia body panels. 592-2912.

NEW WEBBER CARB, MANIfold and headers for 1500 c.c. Cortina, also engine, block and head good, 1 piston blown. 478-6181. Phone anytime.

PAIRS OF COMPLETE, NEAR new 14x8 and 4x7 U.S. aluminum mags with wide tires, 14x8 chromies and air shocks. Fords and Chryslers. Best offers. 477-2695.

RADIATOR REPAIRS, FAST TOP quality repairs at Maurice's Auto Body, 427 Bellot St., phone 386-3381. Located behind the Burnside Pay and Save Gas Station.

Used Volkswagen Parts
Over 1 acre of VWs being dismantled. Call B.C. Auto Wrecking Ltd. 652-1181.

FOR SALE, 1956 BUICK PARTS; V8, standard trans, body parts. All Chev II parts 62-65. One racing harness, safety net and firesuit, $50. 479-4854.

TWO CARS; NOT IN RUNNING condition. '66 Volkswagen, $125. '59 Austin, $100. Good motors, tow away only. No parts. 477-2459.

CHRYSLER HEMI 354, BLUE Printed. 301 Chev. 350 h.p., 4-speed Muncie and Vertigage. 652-1658 after 5 p.m.

VICTORIA 4-WHEEL DRIVE
FREE WHEELING HUBS for any make of 4-wheel drive. D-13531
597 Hillside at Rock Bay 386-6511

FOR SALE: BUICK MARINE converted engine. Dual 4-barrel manifold ready to install. Cheap. 383-4568.

STRICT 850 AUSTIN MINI PARTS for sale, engine, transmission, etc. 595-5172.

MERCEDES 220 S.B. ENGINE and trans., completely rebuilt. Phone 382-5432.

ONE PAIR OF STOCK BUCKET seats for late model Dodge van. Like new. Offers. 385-4391.

1957 AUSTIN A105, 6 CYLINDER, same dual carbs and block as Austin Healey. Offers. 385-1919.

1957-1973 FORD CREW CAB doors, Checker plate bumper. 479-1267.

TWO FIAT RIMS, SPRITE-MIDget left front fender, Wolesly parts. 478-2246, 7-9 p.m.

WANTED: PARTS OR WHOLE car 49 to 54 Austin A30 or A40. 479-8408.

67 PONTIAC 327 AUTOMATIC, 12 bolt rear end, most body parts good. 382-8012 business hours.

AS IS OR PARTS, '59 VAUXHALL good motor, transmission, many new parts. Trade or offer. 592-2882.

1956 FORD 4-DOOR FOR PART. 260 V8 standard Bellhousing and transmission. 479-7207 after 5.

2 BUCKETS, 1 SOFA, MER.-B. red leather. Good. Offers. 479-6940.

1954 MERCURY 2-DOOR HARDtop, body parts and accessories. 478-6677.

1 CHEV AUTOMATIC TRANSMISsion. Good condition $30. Also 283 for parts. 598-7791 after 5:30 p.m.

TANDEM CAR HAULING TRAILer, with electric brakes. 746-7885 Duncan.

'66 327, COMPLETE: STEEL crank for 327. Call Saturday, 12:30-6. Sunday, 9-3. 656-4580.

36 HORSE, VW ENGINE, RUNning but needs new plugs, points. Bo blue. $85 or offers. 598-5360.

WRECKING 1961 MGA FOR parts. 652-1887.

WANTED; 232 6-CYLINDER ENgine for '67 Rambler. 479-2255.

1963 PLYMOUTH, PARTS FOR sale. 479-6848.

1962 GMC PANEL, ALSO PARTS for 1958 Pontiac. 477-6665.

SUNBEAM ALPINE, AUSTIN Mini. 479-6205.

1964 250 CU. IN. CHEV. ENGINE, good condition. $175. 642-3991.

WRECKING 1964 FAIRLANE 500 2 door, whole or parts. 478-4734.

1965 METEOR, NEW TRANSMISsion, parts or whole. 386-6583.

428 CUBIC INCH FORD MOTOR 386-8351 ask for Don.

'55 CHEV. FRONT END. 382-8515 after 5 p.m.

1959 VAUXHALL CRESTA; SUITable for parts. Phone 385-0889.

HURST RAM 4, LIKE NEW, offers. 478-5803.

TWO 1970 RENAULT 10'S, GOOD for parts. $300. 388-7771, after 5.

'65 VAUXHALL VIVA, FOR parts. Free. 477-8845.

166 CARS AND TRUCKS WANTED

$$ WE BUY $$
—CARS
—TRUCKS
—MOTOR HOMES
—MOTORCYCLES
We Trade Down
FAST CASH
DePape Motors Ltd.
760 Johnson 384-8033

TOP DOLLAR
PAID FOR GOOD CLEAN USED CARS
Peter Pollen Ford Ltd.
1060 YATES 384-1141

CASH
We will buy your car for cash. G.C.M. Motors Ltd., 780 Goldstream Ave., 478-3242. D-7197.

VICTORIA AUTO BROKERS
TOP DOLLAR FOR YOUR CAR
1805 Blanshard 386-3721

PLIMLEY
1010 Yates Street 382-9121
Good used cars wanted for cash.

168 CAMPERS, TRAILERS and MOTOR HOMES

LOGAN'S RV SERVICE CENTRE
Sale Prices
IN EFFECT ON OUR GOOD SELECTION OF
OKANAGAN AND WESTERN
CAMPERS — TRAILERS

8'0" 2 sleeper Bubble top. Light weight.
Reg. $1,935 NOW $1,800
8'0" Fridge, Furnace. Sliding cab WINDOW. One-pce. roof.
Reg. $2,945 NOW $2,700
8'6" Fridge, Furnace. Sliding cab window. One-pce. Roof.
Reg. $3,050 NOW $2,800
9'6" Flush toilet, pressure water, fridge, furnace, 2 tanks, sliding cab window, one-pce. roof.
Reg. $4,050 NOW $3,700
11'0" Self contained, shower, etc.
Reg. $4,995 NOW $4,600
13' Trailer. Sleeps 4. Fridge. Furn., space for toilet.
Reg. $3,350 NOW $3,050
17'0" Trailer. Sleeps 6. Fridge, furn., 2 tanks, pressure water, toilet.
Reg. $4,785 NOW $4,400

PARTS — ACCESSORIES
Repairs (Including ICBC)
Open Monday-Friday 8:00-6:00

NOW OPEN
Thurs. and Fri. 'til 9 p.m.
650 Burnside East, near Douglas
384-0213
Dealer Licence D-13-458

FENNELL'S TRAILER SUPPLIES LTD.
Parts — Propane — Repairs
CANOPIES
PARKLANE tent trailers
2 styles of VAN TOPS
Custom Building and Van Conversions
USED SPECIAL
1974 22' FLEETCRAFT trailer, sleeps 6
$3900
6459 Patricia Bay Hwy.
652-3941
OPEN 7 DAYS A WEEK

'75-30' TRAVELEZE TRAILER
Luxurious comfort for travel or to live in. New about $13,000 used over $11,000, ASKING $8,900. Deluxe with many extras, mint condition for details call 477-8261.

WILLEASE
TRUCK and CAMPER RENTALS
WESTFALIAS — Weekly Rates
WILLE MOTORS LTD. SUB
2240 Douglas at Cloverdale 382-2313

FOR SALE: '73 DATSUN TRUCK with sport bumper, spare mount, custom rear bumper and radio. Also, Buccaneer camper with fridge, stove, furnace, sink, toilet and jacks. Both or either for offers. 595-4003.

1970 INTERNATIONAL ¾-TON, deluxe cab, tape deck, dual tanks, front mounted spare, extra wheels with studded snow tires, and extras. 1973 11' camper, 3-way fridge, stove and oven, jacks and many extras. 656-3318.

CAMPERS, '71 CAPILANO AND '67 Galaxie. Both fully equipped, together with excellently maintained Datsun pick-up trucks. Contact Jerry McAnn at McCallum Motors, 382-6122. Or residence 382-9927. DL00850A.

SUPERIOR 23' SHAMROCK trailer, immaculate, custom finished, 12 and 10 volt systems. Fridge, stove, oven, furnace, sink, bathroom with basin, shower, toilet, electric brakes. $5000. 595-8864.

PRIVATE — WILL RENT MY Baycrest hardtop tent trailer, to responsible people. Is fully equipped and includes deluxe kitchen, plus side mirrors for cars. 386-0648 for appointment.

1975 DODGE MAXI-VAN, TOP OF the line U.S. camper conversion with every extra, factory air, PS, PB, dual batteries, fridge, heater, etc. Must be seen, $11,000. 746-5785.

1972 DODGE ¾-TON CAMPER special, 360, V-8, 4-speed, power steering, power brakes, less than 15,000 miles. Many extras. 9' camper, fully equipped. All in mint condition. 478-8642.

TENT TRAILER, CAN BE pulled by a small car, a three-way portable camping freezer chest, tent, 100-lb. propane bottle, apply 11-1550 Arrow Rd.

MOTORHOME FOR SALE
22' North Star, perfect condition, 318 Chrysler motor, many extras, air conditioner, tapedeck, etc. 382-2830 after 6 p.m.

CANOPY FOR IMPORT TRUCK, 36" high, insulated, running and interior lights, sliding windows with screens, locking doors, $350. 656-4857.

1975 TOYOTA LONG BOX, OKANagan camper, fridge, furnace, full stove, dual battery, other extras. Only 900 miles. Immaculate. $6500. 382-6340.

1973 DODGE MAXI VAN FULLY camperized. Chem. toilet, propane, dual batteries 110v electric, sleeps 4, P.S., P.B., automatic, A-1 condition. $7,600. Phone 592-0150.

8' CAMPER NOT CAB-OVER, 3-burner propane stove, sink, 12-volt water supply, boat rack, jacks, good condition, $800 or best offer. 383-5382 anytime.

19' TRAVEL TRAILER PARK model, full fridge, stove, shower, electric brakes, in park. $2,400. 478-0254.

NEW SLUMBER QUEEN 8½' camper, 1975, with stove, 3-way fridge, heater, sleeps 6. As new, $2,695. 478-4854.

1975 27' DUTCHCRAFT TRAVEL trailer, all equipped, separate bedroom, full bathroom, sleeps 6, greatly reduced, $6,900. 477-0904.

TRAILER, 17' SLEEPS 4, stove, 2-way fridge, new heavy-duty tires, spare wheel and propane tank. 3430 Seymour.

1973 LEISURE HARDTOP TENT trailer, sleeps 5-6, propane stove, sink, dinette, storage, spare. Excellent condition. $1,350. 598-5013.

1969 GMC 350 HD CAMPER SPECial, 1974 177 Vanguard trailer. Lots of extras. $8000 open to offers. 592-2543.

8' CAMPER (NOT OVER CAB) good condition, has stove, sink, lots of cupboard space, 478-8239 or 388-6755.

LIKE NEW 8' STARCRAFT camper, perfect for ½-ton pickups, $900. Can be seen at 2876 Wynoah Rd. 384-9000.

'68 CHEV TRUCK AND CAMPER, 292 6-cylinder automatic, power steering. $2795 or nearest offer. 479-7757.

'74 FORD VAN, FULLY CAMperized, raised roof, blue and white, immaculate, $6950. See at Tillicum Drive-In-on Sunday.

VOLKSWAGEN CAMPER, 1974, 18,000 miles. Mint. Asking $6,000. 776 Harding Lane Brentwood. 652-2665.

1974 11' VANGUARD DELUXE camper and '74 Chevrolet truck. 383-3315.

11' CAVEMAN CAMPER, STOVE with oven, icebox. Phone after 5. 383-7755.

TENT TRAILER, GOOD SHAPE, all new wheel bearings. Canvas like new. $300. 384-5586.

FOR RENT, HARD-TOP TENT trailer, reasonable, available now. 478-4602.

KRAFT ELECTRIC TOILET, new condition. Best offers. 478-4130.

FOR RENT, 22' SELF-CONtained trailer. $80 per week. 385-5010.

10½' GALAXIE CAMPER, GOOD condition. Phone 478-7023.

1966 VANGUARD 10' CAMPER, good condition. $1,450. 383-1747.

TWO 8' CANOPIES FOR SALE. $245 and $155, firm. 384-0727.

31' AIRSTREAM, LIKE NEW. Phone Duncan 748-3028.

168 CAMPERS, TRAILERS and MOTOR HOMES

COASTLINE TRAILER CENTRE

Coastline's Fathers Day FINALE
THIS SUNDAY
9 a.m. to 6 p.m.
Bring Dad Down to Coastline and Receive his "WEIGHT IN CASH"
Towards the purchase of your new trailer or motorhome
One Dollar per Lb.
Offer limited to this Sunday Only.
ALSO
—C-FAX Radio on Location
—Lovely hostesses
—Coffee and Donuts
—Door Prize
—Parts and Accessories 10% off
—Bonus accessories for each new RV
—And in one trailer a
SECRET SURPRISE COASTLINE
TRAILER CENTRE
478-0933
1621 Island Hwy.
(Just past Six Mile House)
Weekdays: 10 'til 9 p.m.
Open Sunday - 1 p.m. to 5 p.m.
Dealer Lic. No. D-13719

DOMINION MOTORS
HOME OF
LAYTON — HOLIDAIRE TRAILERS
GALAXIE CAMPERS and CANOPIES
CHINOOK MOTORHOMES
SPECIAL
'73 Route Master
24 Ft. Motorhome
FULLY SELF-CONTAINED
with full fibreglass body, 440 cu. in. Dodge engine, power steering, power windows, stereo, eye level wall oven, air conditioning, ducted heating, liquor bar, large living area, with only 12,000 careful driven miles.
New Replacement Cost $28,000
OUR PRICE $17,950

FRESH TRADES
73—18 Ft. ARISTOCRAT TRAILER
Fully self-contained and air conditioning.
WAS $4195 NOW $3995
69—22 Ft. SCAMPER TRAILER
Fully self-contained
WAS $3995 NOW $3695

PARTS, ACCESSORIES REPAIRS
HOURS OPEN:
MON. to SAT. 8 A.M. to 5 P.M.
We specialize in I.C.B.C. Autoplan Campers and Trailers
1703 BLANSHARD ST.
(Across from Hudson's Bay parking lot) Victoria, B.C., 385-5012.
Dealer Licence Number D-5536

1974 23' SCAMPER TRAILER, all conveniences, immaculate condition, canopy, $5,500. 112-743-2794, Cobble Hill.

FOR RENT: 21' MINI MOTOR home, available Aug. 8th to 15th and Sept. 6th on. 477-5015, Sunday thru Thurs.

1966 TRAVEL TRAILER, 19' OF cozy living and travelling space, $1800 or offers. After 4:20, call 479-1254.

HARDTOP 1968 PARKLANE tent trailer, sleeps 4, furnace, solid door top condition. Extras. $900. 477-5015, Sunday thru Thurs.

1973 20' MOTOR HOME, 10,000 miles, offers. 6372 West Saanich Road.

1972 VOLKSWAGEN CAMPER. $3295. 2000947. Phone anytime. 592-3546.

WANTED — 9½ FT. CAMPER, fully equipped. Phone 743-2729 after 6.

BOAT LOADERS, FOR CAMPERS and mini homes, installed. 478-3796, 478-2754.

19' FLURY MOTOR HOME, 1976 new design, also Ifanca Jackson's 974 Goldstream, D-13607.

HARDTOP TENT TRAILER, sleeps 6, pullout counter, new tires, new condition. 598-5274.

FOR SALE: 11' CAMPER, TOILet, shower, furnace, like new. 479-2288.

FOR RENT LARGE CAMPER sleeps 5, stove, fridge, heater, Insured. 478-9119.

SNO-BIRD RECREATIONS LTD. 1621 Island Hwy. 478-3426
Campers—Trailers—Van Inserts

1974 11' VANGUARD DELUXE camper and '74 Chevrolet truck. 383-3315.

1971 KIT COMPANION, 3-BURNer stove, oven, sleeps 6, excellent condition. $2,500. 384-9096.

1975 TENT TRAILER, BRAND name, like new, only $895. Under the Sun. D-013-428A. 383-1833.

CAMPER FOR ½ TON OR COMpact truck, like new, stove, fridge and furnace. $1695. 642-3083.

'75 DODGE VAN MOTORHOME, 3-way fridge, stove, sleeps 7, mags, 11,000 miles. $7,000. 652-2334.

PARKLANE HARDTOP TENT trailer, mattresses, table, spare wheel. 592-1570.

15' TRAVEL TRAILER, SLEEPS 5, electric brakes, custom finish, $1250. 656-1635.

FOR RENT: HARDTOP CAMPER trailer, sleeps 5, $38.50 per week. 479-5163, after 5 p.m.

TENT TRAILER, SOFT TOP, $290. 477-5920.

1973 WOODS HARDTOP CAMPER trailer, offers to $1250. 658-5855.

74 VW WESTFALIA, SPOTLESS, 17,000 miles. $7,000. 595-0603.

TENT TRAILER TO RENT BY the week. $32.00. 384-6418.

TENT TRAILER WITH 9X12 ADDa-room, good condition. 598-5974.

SET OF 4 CAMPER JACKS, AS new. 656-1758.

FOR RENT: HARDTOP TENT trailer, sleeps 4-5. 595-2340.

168 CAMPERS, TRAILERS and MOTOR HOMES

S. J. PEDEN LTD.
Tandem Trailer SPECIAL!
New '76 VANGUARD 18'9". Self-Contained tandem trailer, 4.6 cu. ft. 3-way fridge, 16,000 BTU Furnace, large oven, shower c-w oval holding tanks, etc. Sleeps 6 in comfort in a wide open floor plan. See it today. ONLY $5295

JUST TRADED
'74 25 ft. PROWLER. Very clean $5995
'70 FORD ¾ ton Explorer, 27,000 mi. V-8 auto., power steering and brakes, camper special package c-w Arlstrocrat 11 ft. self-contained, shower, toilet, fridge, oven furnace, etc. $6995

TRADE IN SALE ! !
8½' VANGUARD c-w Furnace $2095
LIONEL 100 Hardtop Tent trailer c-w fridge $1895
'72 FORD ¾ ton 40,000 Mi. c-w 9½' Vanguard. Loaded $5195
8' VANGUARD 2 sleeper $ 650
14' ARISTROCRAT c-w Oven $1395
10' VANGUARD Cab-over Telescopic $1495

SALES LOT NOW OPEN
THURS. and FRI. NIGHTS 'TIL 9
S. J. PEDEN LTD.
2855 Quesnel St.
D-13432
386-3464

VICTORIA R.V. CENTRE
1080 GOLDSTREAM
478-8377
DL 26205
We Sell and Service
CAMPERS, TRAILERS, 5TH WHEELS AND MOTOR HOMES.
THESE BRAND NAMES
TERRY AND TAURUS
ALJO AND KIT
SCAMPER AND SECURITY
BENDIX AND EDSON
YOUR ONE-STOP R.V. SHOPPING CENTRE
OPEN 7 DAYS A WEEK
TILL DUSK
We Service What We Sell

IMPALA CAMPING WORLD
TENT TRAILERS
Lionel — Leisurecraft
Tent Trailer Rentals
TRAVEL TRAILERS
Cygnet — Kit Road Ranger
MINI and MOTORHOMES
Winnebago—Empress—Brougham
Large Selection in Stock
Bona Vista 5TH WHEELS
Propane—Accessories—Service
Sani-Station
7 DAYS A WEEK 656-5504
Pat Bay Hwy. Sidney
D.L. 15802

RENTALS
MINI MOTORHOMES—CAMPERS
—TRUCK and CAMPER—
S. J. Peden Ltd.
2855 QUESNEL ST. 386-3464

DOGWOOD TRAILER SALES
PARTS—PROPANE
RENTALS
RANDELL TRAILERS AND CAMPERS 478-6841
2630 Deville Road
Dealer Licence D13587
Highway 1 at Millstream Rd.

8' TRAVEL T

191 ROOM AND BOARD WANTED

AVAILABLE — HOUSE OR apartment sitter vicinity of R.C.V or Univ. of Victoria from July 10th-30. Will water plants and feed pet, etc. in exchange for accommodation for above dates. Reply Victoria Press, Box 582.

ACTIVE SENIOR CITIZEN (gent) non-smoker desires supper, bed, and cereal breakfast. 2 weeks commence July 12 or 19th. Prefer in mobile home on bus route. Tel. after 6 p.m. 592-2656.

MALE STUDENT NEEDS ROOM and board or room only close to Univ. or bus stop starting Sept. 1, 6. Write to D. Turner, 1419 4th St. N. Cranbrook, B.C. State type of room, rent and location.

2 QUIET GIRLS WANT BOARD and room, near University. Write Mrs. H. Hampshire, 1903 Beaufort Ave., Comox, or phone 339-2627 collect.

ROOM AND BOARD REQUIRED or quiet, retired, gentleman. 65. airfield-Oak Bay area. 592-0389.

193 ROOMS TO RENT

YOUNG BUSINESS LADY HAS house, downtown area to share with 2 other such individuals, male or female. Own bedroom. July 1. 388-6275, pager No. 712.

FEMALE

UVic Camosun beautifully furnished room in lovely view home with excellent kitchen facilities. All included $100 a month. 592-4104.

FURNISHED OR UNFURNISHED bedroom, sitting room and kitchenette, quiet working lady. Burnside area. Bus at door. 382-6664.

WATERFRONT—QUIET BEDSITter, kitchen, mature man only. Non-smoker. Must be fully employed. $120. Phone 382-6370.

FURNISHED ROOM FOR QUIET male, share fridge and bath, bedding and utilities included, $95. Phone 385-4346 or 385-1935.

$95 TO $130. SINGLE ROOMS, includes utilities, tables, chairs, beds and hot plates. Available immediately. Vic-West area. 384-5605.

BRIGHT, BEAUTIFULLY FURnished 2-room suite, rugs, fireplace, double bed. 592-4748.

FURNISHED ROOM FOR RENT. Automatic hot water. $140 month. 2716 Prior St.

FURNISHED ROOM, SHARE bath and kitchen, $97. Responsible quiet person. 477-4226.

FURNISHED BEDROOM, KITCHen privileges, near Reynolds, $100. Adjoining room available. 477-2522.

SINGLE FURNISHED ROOM, quiet, non-smoking, females only. 595-4620

$60 FURNISHED UPSTAIRS room. No cooking. Call 595-4648.

FURNISHED ROOM NEAR UNIversity. Phone 477-8505.

FURNISHED ROOM WITH kitchen and bath for rent. 386-7051.

194 ROOMS WANTED

MALE 29 SEEKS BRIGHT peaceful room with use of shower, will do cooking and housework. 598-8629.

YOUNG MAN NEEDS SUITE OR room in house. Glen 5-7 p.m., 478-0896.

197 HOUSEKEEPING ROOMS TO RENT

2 BRIGHT BASEMENT ROOMS with bath, fridge and hot plate, suitable for one working person, or semi-retired man with knowledge of carpentry, $125 per month. Phone 385-2845.

FRESHLY RENOVATED FURnished housekeeping suite, wall-to-wall carpet, etc. Suit one working person. $155 per month. All utilities included. Fort-Cook area. 598-4219.

RICHARDSON OFF COOK, Upper rooms — furnished suite, light cooking, quiet, single, working person, references. 385-7052 after 6 p.m.

JULY 1, FAIRFIELD, SINGLE, furnished housekeeping room, own kitchen facilities. Suit working adult $95 including utilities. References. 382-6969, 6:30-8 p.m.

JUBILEE. IMMEDIATE POSSESsion. Furnished room from $95 to $130. Kitchen and bath shared. Utilities included. 388-6657 or after 6 p.m. 592-6442.

NEAR BEACON HILL PARK, large bright room with own kitchen, $107.50. Phone 383-7207 before 10:30 a.m.

FURNISHED ROOM, LINEN SUPplied. Share bathroom, kitchen, living room, balcony. 1515 Vining. 385. 595-6226.

GARDENER, 30 YEARS' EXPErience, needs accommodation with maintenance for reduced rent — motel or private home. 479-6297.

RESIDENTIAL HOTEL, EVERYthing supplied. Stove, Fridge, Water. Quiet working man or active pensioner. 711 Johnson.

FAIRFIELD NEAR SEA

Most attractive newly decorated units in super house. $125 monthly to careful tenants. 592-2716.

LARGE FURNISHED HOUSE keeping room available July 1. Phone 382-4480, after 5:00 p.m.

BACHELOR SUITE, $165. IMMEdiate occupancy. 2530 Wark Street, Apt. 308, after 5 p.m.

AVAILABLE JULY 1ST. FURnished bachelor, self-contained, $145. 386-0065.

ROOMS FROM $75 TO $140. SUITable for older non-drinking men. See manager, 1255 Pandora.

MASTER BEDROOM IN DELUXE suite. Many extras. June 25. $150. 477-4748.

CLOSE TO DOWNTOWN. NONsmoking, non-drinking gentleman only. 595-6306.

ROCKLAND MANOR, PARTLY furnished room and kitchenette, after 6 p.m. 598-4044.

BRIGHT CLEAN ROOM, $95. Fairfield. Share fridge, and bath. Clean, quiet person only. 382-7410.

AVAILABLE NOW, FAIRFIELD area, clean furnished room, mature male, $115. 595-3293.

WORKING GIRLS TO SHARE house in James Bay, 383-2622 after 5.

LARGE, BRIGHT HOUSEKEEPing room, Oak Bay Border. Next to park. 595-1771 or 382-8477.

FRIDGE, STOVE, QUIET GENtleman, $65. 6-8 p.m. 382-4946.

200 APARTMENTS TO RENT UNFURNISHED

TOWNHOUSE

487 Jubilee St., Duncan, B.C. New apartments, 37 luxurious suites within 2 blocks of city centre. Sundeck on roof, games room, heat, hot water, stove, fridge, drapes, W-W, parking, storage, patio. No pets or children. $185 - $265 per month. 746-6671.

3 BEDROOMS, 1½ BATHS, CONdominium, stove, fridge, washer and dryer, wall-to-wall throughout, for rent July 1 or 15, close to bus, school and shops. References a must. 477-6604.

1-BEDROOM SUITE, WARM, electric stove, fridge, automatic laundry, television, adults only. Apply suite 5, Fairhill Apartments, Hillside and Cook St. $150.

1-BEDROOM SUITE WITH CABlevision and elevators, wall-to-wall carpet, near town, for mature adult with reference. $177.45. 384-4675.

BACHELOR UNIT. LIVING RM. with new W-W carpet and redecorated throughout. Extra large kitchen and dining area. Colwood. $225. 386-3494.

AVAILABLE IMMEDIATELY 2 bedroom suite. Mature adult couples or responsible single adult. Rent negotiable. 382-9318 after 5.

1-BEDROOM, LIVING RM. WITH fireplace, new W-W carpet. Redecorated throughout. One child. Colwood, $250, 386-3494.

LOWER TWO - BEDROOM SUITE — clean. Fernwood area, yard, $300 including utilities. 479-2514 after 6:30.

ONE-BEDROOM SUITE, SEMIfurnished. Carpets, drapes, stove, fridge. Lady or gentleman over 50. 382-3253.

GORGE AREA, LARGE 3-BEDroom main floor, available July 1, hydro and water included. 383-0818 after 4.

ROCKLAND ARMS
1030 LINDEN

Bright bachelor suite, retired lady. View, walking distance downtown.

FAIRFIELD. REDECORATED bachelor suite with private entrance. Pets welcome. $225. 386-3947.

ONE AND TWO BEDROOM, older persons. Sorry no pets. Apply 104—975 Fairfield Road.

ONE BEDROOM TO SUBLET for 3 or 4 months. $120 plus utilities. Some furniture. 382-0484.

200 APARTMENTS TO RENT UNFURNISHED

The proud owners of
ASCOT HOUSE
1537 MORRISON STREET

offer for your inspection one of the finest new apartment buildings in VICTORIA.

Among the many extras you will find carpeted balconies, total fire protection package, controlled entrance, and secured parking.

Spacious accommodations (some with sea view) are still available, in 1, 2, and 3-bedroom suites, and were designed with utmost comfort and convenience in mind for grandparents or newly abandoned parents and professional families.

This quiet area just two blocks from all conveniences must be seen to be appreciated and will be open to view between the hours of 9 a.m. to 5 p.m., Friday and Saturday, and noon to 5 p.m. on Sunday.

Mr. Fotheringham or Mr. Greenbank, will be on the premises to aid you in choosing the ideal suite for you. For apointment to view during evenings, please call Mr. Fotheringham at 384-8075 No. 227.

BACHELOR SUITE, $120 PER month, available July 1st, 1 bedroom suite, $183.40 per month, available July 1st; 2 bedroom, $254 per month, available now. Indoor swimming pool, elevator in modern apt. block. 384-3686.

1 BEDROOM, JULY 1. $215. 1 bedroom July 18, $230. Wall to wall carpets, heat, water, cable, drapes included. Adults only. Sorry no children or pets. Both above suites could be Aug. 1. Apply 1576 Midgard, 477-9489.

ELDON PLACE

Near Woodwards on bus line, 1st July bachelor $192, one bedroom $221, two bedroom $264, three bedroom $319. Pool, sauna and swirl pool, sorry no children or pets. Phone 386-0614.

SELF-CONTAINED BACHELOR suite in private home, Esquimalt area, bedsitting room, kitchenette, bath. Middle aged business lady only, single occupancy, no pets, no children, available July 1st, $100. 384-2034.

BACHELOR APARTMENT OVERlooking the Gorge. Carpet, drapes, stove, fridge, cable TV. One block from shopping centre. Available July 1st. Middle aged or senior adults only. No pets. Phone 382-4534.

HILLSIDE-QUADRA

TWo-year-old building, 1 bedroom apartments, $200. Sauna, parking, games room included. Call 385-2185 or 478-0225, 388-6258.

NEW 2 BEDROOM APARTments on waterfront property in Cooke. Featuring fridge, stove, fireplace, wall to wall, electric heat, individual room control. Children welcome. No dogs. 642-5525.

ROCKLAND AND COOK AREA, 1-bedroom condominium in quiet adult building, includes heat and hot water, appliances and drapes, available immediately, $215 month. 383-0346 or 592-2513.

ONE BEDROOM SUITE, SEAview, fireplace, garage, suitable for mature business woman, teacher or nurse. Non-smoker. $225. 593-0187.

ESQUIMALT DISTRICT, OVERlooking West Bay Marina, 1 bedroom apartments from $205, including cable and heat. Sorry, no children or pets. Please call after 12 noon, 386-9836.

1-BEDROOM SUITE IN ESQUImalt, available July 1, $188, includes hot water, heat and cablevision, hardwood floors, large balconies. No pets, no children please. 384-2173.

UNIVERSITY AREA. SPACIOUS 1-bedroom condominium in quiet, modern building, swimming pool, swirl pool, sauna, no children or pets. Available immediately. $250 month. 592-4241.

SAXE POINT ESQUIMALT

2-bedroom, fridge, stove, carpets, drapes, washer and dryer. Available July 1st. Prefer mature couple. $225 a month. 382-0766 after 6 p.m.

1-BEDROOM APARTMENT IN quiet modern building, good area, middle aged tenants preferred. Sorry no pets or children available July 1st. Phone 595-3403, 5 to 9 p.m.

BACHELOR SUITE IN QUIET modern building, good area, middle aged tenant preferred. Sorry, no pets or children. Available July 1st. Phone 595-3403, 5 to 9 p.m.

OAK BAY, 2-BEDROOM SUITE, adult oriented, heat, appliances, drapes, and covered parking. References. $375. 388-5474, between 9 and 5, Monday through Friday.

AVAILABLE NOW, NEAR COOK and Fairfield, one-bedroom suite, for quiet responsible couple, no pets. From 8 a.m. to 10 a.m., 6 p.m. to 8 p.m. 383-2054.

ESQUIMALT ROAD

Luxury top floor, 2 bedroom Condominium. Magnificent views. Swirl pool and sauna. $365. Phone 658-5133.

AVAILABLE JULY 1, SELF-CONtained 1-bedroom suite in Esquimalt triplex. $190 plus utilities. Security deposit required. 385-0566 after 6 p.m.

944 TATTERSAL, 2 1-BEDROOM apartments. Available July 1 and July 15, $177 per month. Suitable for quiet mature couples. No children, no pets. 478-9123, 385-3078.

IN ESQUIMALT

Six 2-bedroom suites, good view, brand new suites, close to Naden. Kids welcome. Renting now 385-4832.

BACHELOR UNIT. LIVING RM with new w-w carpet and redecorated throughout. Extra large Kitchen and dining area. Colwood. $225. 386-3494.

SPACIOUS NEW 2-BEDROOM suite, includes dishwasher, washer and dryer on suite, mature adults only, $310 month, Imediate possession, phone 592-6084.

ONE BEDROOM FOR IMMEDIate occupancy. 1 for July 1. Fully broadloomed, drapes, swimming pool, sauna, $215. Adults only, no pets. 385-5092.

1 BEDROOM CLOSE TO TOWN, all utilities included, stove and fridge, wall to wall, working person only. Available July 1, $215. 386-8562.

1680 POPLAR ST., 1-BEDROOM condominium partly furnished, swimming pool, sauna, swirl pool. No pets. 383-1991.

SECOND FLOOR 2-BEDROOM suite, utilities, drapes included. Non-smokers only. $255. 592-7952, 595-6226.

AVAILABLE ON JULY 1 IN Esquimalt, 3 bedroom suite, $270 month. Heat, hot water and cablevision included. No pets. 384-2173.

FAIRFIELD, NEAR HOSPITAL, small one-bedroom apartment, adults only, $160.37 per month, 1st July. Phone 382-2872.

AVAILABLE IMMEDIATELY, near town, 2 bedroom with rec room in basement, fridge and stove, rent $325. 384-5849, 383-6776.

LOVELY LARGE MAIN FLOOR 3-bedroom suite, fireplace, prestige home in Central Fairfield, available July 1st. 383-4457, 598-4793.

UNFURNISHED OR SEMI-FURnished suite or office, suit business person, $155 per month, city centre. 386-6829.

PRIVATE ENTRANCE, SELkirk area, large 2 bedroom suite, utilities included, Adults only. No pets. July 1st. $225. 595-3293.

OAK BAY

Charming, spacious apartment, excellent location, near Beach Drive, suit mature lady, rent $250. 598-3972.

LARGE 2-BEDROOM CORNER suite, top floor, University Park Terrace, all appliances and drapes, July 1, $375. 477-9675.

1-BEDROOM APARTMENT available July 1st. Fort-Linden area. $165. 595-3908 or 592-6989.

CHATEAU VICTORIA

One-bedroom apartment. 382-1858 after 3:30 p.m.

NEW 2 BEDROOM, 2 BATHROOM condominium, $430 plus light. 385-2082.

AVAILABLE JULY 15, 2-BEDroom suite. 180 Colville Rd. 384-7392.

ONE-BEDROOM SUITE, NEAR park, utilities included, 382-8477, 595-1771.

FAIRFIELD. ONE LARGE BEDroom suite, near sea and park. 382-8477, 595-1771.

2-BEDROOM DE LUXE CONdominium, University-Park Terrace, child welcome, $350. 477-9443.

2 BEDROOM, 1 BEDROOM, bachelor suits to rent. Phone 382-1493.

LARGE 2-BEDROOM SUITE, July 1, $243.11. Adults only. 384-4690.

ONE BEDROOM SUITE, JULY 1, adults. 383-2595, after 6.

1-BEDROOM BASEMENT SUITE, 1 child accepted. 598-6805.

200 APARTMENTS TO RENT UNFURNISHED

PEMBROKE PLACE

This is a excellently located building — NOW RENTING

The suites are extra large almost all suites have a nice view. All modern fittings.

1 BR from $209
2 BR from $270

Call in to see Mr. or Mrs. Harper. They will be glad to show you around. 830 Pembroke St. 384-7337.

McKENZIE MANOR

1010 McKenzie Ave.

We have 2—2 Br. deluxe spacious suites still available for immediate occupancy. Please call and reserve now. Also 1 studio suite. Mr. Holgate. 595-2227.

829 ADMIRALS RD.

One child welcome
Modern bright building
1 Br. $215
2 Br. $255
Mr. Holgate, 595-2227

HARRISON HOUSE

1417 Harrison Street
Fort Pandora

Close in modern 2 Br. available July 1. Also available 1 Br.

1939 LEE

1 studio $180
Mr. Henderson 592-6770
KILMARNOCK HOLDINGS LTD. 595-2434

AVAILABLE JULY 1st

One-bedroom apartment in new building in the Hillside-Quadra area. Included is heat, stove, fridge, sound-home, wall to wall carpeting, elevator and controlled entrance. Rent $190. For more information and viewing call:
RICK KINNIS 386-6796

DELUXE CONDOMINIUM

Spacious 2-bedroom suite with 1½ baths, dining room, large living room and spacious kitchen. Rental includes heat, light, stove, fridge, closed security, underground parking. Lease available, $365 per month.
RICK KINNIS 477-9394
WESTMONT REALTY
920 Hillside
386-6796

"NOW RENTING" GORDREAU APARTMENTS

133 Gorge Road E.

ONE BEDROOM, $205. Avail. June 1st.
TWO BEDROOMS from $275. Avail. Immediately.
Featuring:
—indoor pool
—swirlpool
—sauna
—recreation room
—wall-to-wall carpets
—in-suite storage
—balconies
For further information call:
BROWN BROS. ON BLANSHARD
385-8771 anytime!

VACANCIES

Hundreds of Vacancies Monthly
Western Canada's Largest Most Experienced Rental Agencies
Member of BBB. Small fee.
1 Br. $215
2 Br. $255
Mr. Holgate, 595-2227

CLEEVE WOOD ESTATES LTD.

McKENZIE WOOD
1002 McKENZIE AVE.

New block in treed setting with view, very large balconies, condominium quality. C.M.H.C. controlled rents 2-4% annually. Several 1-beds $212-$222 and 2-beds $285-$290. 479-8812 or 479-6724 evenings.

CHATEAU VICTORIA

1-bedroom apts. Available from $191. Lease Required. Mature adults only. Sorry no pets. Please phone 382-4221 or
740 BURDETT AVE.

SEAGATE

707 Esquimalt Road on Victoria's harbor waterfront. Very large indoor heated swimming pool and hydrotherapy pool. Mature adults only. No pets. Available July 1. Large 1 bedroom suite overlooking park. $220. Resident manager, 383-1731. Diamond Developments Ltd.

2-BEDROOM LUXURY APARTment, 2 full bathrooms, dishwasher, garburator, fridge and stove. Plumbed for washer, dryer, ensuite. Swimming pool. 500 sq. ft. sundeck overlooking inner Harbor and Empress Hotel. 1342 sq. ft. Available after May 15, $590. Phone 477-5274.

MODERN ONE-BEDROOM suite, Olympic Court. Immediately. Quiet Gorge area on 827 Selkirk. Wall-to-wall carpets, modern appliances. A fine accommodation. No children or pets. Rent $198. All utilities. Cablevision, parking, electric heat control. Call 382-9454, Res. Manager.

2-BEDROOM SUITE, $285. Sauna, swimming pool, squash court, etc. No children or pets. Mature adults. 386-2303. 2-bedroom and 2-bath, $315. 2-bedroom, $290. 258 Gorge Rd. East. 384-1992. Sauna, swimming pool, etc. No children, no pets. Mature adults.

SIR JOHN FRANKLIN APT.
3287 Quadra St.

2 BR deluxe suite, available now. 1 BR suite July 1, modern, quiet building, mature adults only. Viewing 1-3 and 7-8 or phone 658-5132 or 386-0149.

BRAND NEW SUITE
CAPSTAN COURT

Adult oriented building, very close to buses and shopping, 1 and 2-bedroom suites, starting at $215. For more information call extension 176 388-7861. After 6.

FOR RENT IMMEDIATELY, Esquimalt area. Two-room apartment, will take two children over 7 years of age. No pets. $254 per month.

384-3686

DOWNTOWN, NEAR CITY HALL, 735 Pandora, bachelor suite. Heat and hot water, range, fridge; clean, quiet place. Middle-aged or elderly preferred. July 1. 384-5459.

COOK-FAIRFIELD AREA, 2 BEDroom suite, fridge, range, heat, cable TV, laundry facility, controlled entrance. Suitable for middle age or older persons. 479-5665.

ESQUIMALT 1 AND 2-BEDROOM suites, immediate and July 1st, modern building, large suites. 382-9618 after 5 p.m.

3-ROOM APARTMENT, SELFcontained. Automatic heat, hot water, cablevision, ground floor. $190. 307 Simcoe, 383-5823.

1019 ROCKLAND AVE.

2-bedroom apartment, $230; sorry, no children, no pets. Older people only. 595-4852.

GOLDSTREAM PARK AREA. One bedroom basement suite, free utilities, $225 per month. Adults. 478-2955.

APPROX. 1200 SQ. FT. 3-BEDroom, fully carpeted unit. Above commercial space. $275 per month, heat included. 382-4321.

2-BEDROOM, 2-BATHS. OPTION to purchase available. $425. 652-3229 or 386-9270.

NEW 2-BEDROOM APARTMENT, $290. 929 Esquimalt Road. Phone 478-6995 after 5 p.m.

1 BEDROOM APARTMENT, older widow preferred, no pets. 598-6656.

JAMES BAY, CLOSE TO BEACH. One and 2-bedroom, one bachelor. 383-0761.

3 BEDROOM CHARACTER suite, wall to wall, small block, Fort-St. Charles. $276. 383-4568.

AVAILABLE JULY 1ST, 2-BEDroom suite, 3800 Quadra area. No children please. 383-0431, after 5.

MODERN ONE AND TWO BEDrooms, batchelor waterfront, 912 Selkirk, 383-7659.

BEDROOM SUITE IN HOUSE on main floor. 384-7448.

200 APARTMENTS TO RENT UNFURNISHED

DOWNTOWN — Available immediately 1-BR suite, $150.00.

FAIRFIELD — Available July 1st — Modern spacious Bachelor suite, $161.98.

JUBILEE Available August 1st — 2 BR suite, $205.11.

PANDORA — Bachelor suite. $149.31. Available now.

TO VIEW CALL 598-7979
david burr ltd.
655 Fort St. 384-9335

SEAGATE

707 Esquimalt Road on Victoria's Harbour Waterfront. Very large indoor heated swimming pool and hydrotherapy pool. Mature adults only. No pets. Available July 1st. Large one-bedroom, waterfront suite, $225. Resident manager, 383-1731. Diamond Developments Ltd.

PARKSVILLE, NOW RENTING

Westwood house, 251 Moilliet Street, 2 bedroom, from $250. Available July 1st. Featuring wall-to-wall carpet, storage, balconies, elevators, control entrances, sound control, laundry, fridge and stove. Phone 248-5942, or William Crowther, 248-6115.

VERMAY MANOR

843 Craigflower

2 one-bedroom suites, available July 1, 2 — one-bedroom suites, available August 1. Sauna, controlled entrance, resident caretaker, no pets, 385-4132.

AVAILABLE NOW, 2 BEDROOMS, $275-$300. July 1st. One bedroom $215-$230. One two-bedroom $310. Mature adults only. No pets. Phone 386-3702. Pool, sauna, swirl pool and recreation. Block one, 252 Gorge Road East.

CANADA DAY JULY 1st.

You can move in to new, clean, bright 1-bedroom apartment. Self-contained quiet, handy to town. 970 Pine, 1 block off Quadra. Open for viewing Saturday, 1 p.m. until 4 p.m. 388-6454.

ESQUIMALT, 1-BEDROOM, $165; bachelor, $140. Quiet responsible person, 382-5612.

FAIRFIELD. LARGE 2 BEDroom, in older home. Phone 598-4075, between 4 and 6 p.m.

SEVERAL APARTMENTS FOR rent in adult highrise. Call 385-6928 before 4 p.m.

ONE-BEDROOM SUITE, FRIDGE and stove, 1727 Pearl St.

201 APARTMENTS TO RENT FURNISHED

WHY RENT?

Less than $2,000 down will get you a one-bedroom, fully furnished apartment with mountains and water view, sauna, whirlpool and pool room. Prices start from $31,000. Call:
595-5171 LES BOHER 598-1665
TERRY SMOLLETT
595-5171 656-5882
CANADA TRUST

ENJOY CAREFREE LIVING

In a nicely furnished studio apartment in a clean, quiet block beside Beacon Hill Park and steps from the ocean front. Weekly maid service, linen, free laundry, cable, and electricity all included for only $220. 384-4362 or 384-1007.

COMPACT FURNISHED BACHElor apartment, ideal for working tenant or pensioner. No children, no pets. Security deposit required. Contact manager, 11 a.m. to 3 p.m. 820 Fisgard, 1 block from the Bay.

SUBLET JULY, AUGUST, SEPtember, 1 bedroom, swimming pool, sauna, fantastic ocean view, high rise, $300 per month. References. 388-7454.

LARGE 2 BEDROOM FURnished condominium with 1½ bathrooms, overlooking Beacon Hill Park, sauna and whirlpool. 384-1381.

JULY 1. UNIVERSITY AREA. Pleasant well-furnished 1-bedroom apartment. Private entrance. Utilities included. Reasonable. Quiet business lady. References, 477-2752.

BACHELOR APARTMENTS WITH kitchen, everything included. Weekly maid service. Rates from $55 per week. Estrella Motel, 360 Gorge Road East, 384-5122.

SMALL FURNISHED SELF-CONtained bachelor suite for one person. Own entrance. All included. $150. Available immediately. 384-7291.

JUBILEE DISTRICT, NICELY furnished bachelor suite, suitable for clean, mature working lady. Not suitable for children or pets. 382-0603 or 595-8121 after 7.

TEACHER HAS FURNISHED suite in old house to sublet for July and August. References required. 388-4004 after 5 p.m.

FURNISHED BASEMENT SUITE, 2 bedrooms, private entrance, fireplace, suitable for two; mature students only. 385-5686.

ONE BEDROOM, LIVING ROOM, kitchen, sauna, close to University. Available for one week June 20th-June 27th, $75. 385-4223.

TOURISTS—FULLY FURNISHED 1 bdrm. S-S duplex, vacant, near Parliament Bldgs., $75 wk. 384-9798, 384-0308 or 385-5113.

ONE BEDROOM BASEMENT suite, $180. Utilities included. Available July 1. 383-1874.

ONE BEDROOM SUITE, AUTOmatic hot water heating. $140 per month. 2716 Prior Street.

FAIRFIELD. FURNISHED SUITE in large house. Share bath. $130. 383-1000.

3-ROOM FURNISHED, AUTOmatic hot water, cablevision. Only $135. 307 Simcoe, 383-5823.

MODERN 2-BEDROOM SUITE, University area Available until September 1. 477-2101.

BACHELOR SUITE, QUEENS Ave. A responsible working person. No pets. $110. 383-0130.

COSY COTTAGE WITH FIREplace, no pets, Malahat Bungalows. 478-3011.

FURNISHED BACHELOR SUITE, $160, close to downtown. 388-9396.

202 APARTMENT FURNITURE TO RENT

STANDARD FURNITURE
Three Rooms from
$35 per month
Immediate Delivery
382-5111

203 APARTMENTS WANTED

VERY RESPONSIBLE, PERSONable young man, with good job requires long-term accommodation. I have a Steinway baby grand piano so basement suite preferred. I can provide excellent references. If you feel you can help please contact 385-1468 days or 382-5434 evenings.

JULY 15 OR AUG. 1. UNFURnished reasonable 1-bedroom, Cedar Hill, Shelbourne, Quadra, Cook or Gordon Head area for quiet single lady. Would prefer house or basement suite as like gardening and possibly small pet. Good references. 384-7906.

RESPONSIBLE MAN DESIRES unfurnished 1 bedroom apartment, older style house. Willing to do maintenance. Maximum $170. 592-1890.

GIRL LOOKING FOR ONE UNfurnished bedroom suite in Fairfield shopping centre area. $125-$150 per month. Utilities included. 388-6801 after 5 p.m.

U-VIC STUDENT DESIRES SEMIrural cottage or suite as of September 1st. Prefer Cordova Bay. Will do maintenance. Contact Bruce 592-7437. Before June 27th.

ELDERLY GENTLEMAN SEEKS 1-bedroom apartment close in or would consider room and board in private home. Phone after 6. 383-0569.

RESPONSIBLE WORKING MAN requires small house or spacious 1-bedroom apartment, less than $200 with utilities. References. Afternoons or evenings 385-8658.

QUIET LIVING MIDDLE AGED working couple require one-bedroom apartment, preferably older type home. 598-5545.

YOUNG COUPLE WITH SMALL dog want older apartment as of July 1. References. 386-9775 or 598-2353.

WANTED — SUITE IN OLDER home. Responsible working man. Will share bath. Prefer under $150. 385-1178 or 382-7622.

FOR AFTER JULY 16 FURnished bachelor in James Bay. 479-7221.

203 APARTMENTS WANTED

REQUIRED FOR VISITING Professor and wife, for July, August and September, furnished apartment. Phone 477-6911, Local 448, 9:00 to 4:30 p.m., Monday to Friday.

RESPONSIBLE NURSE REquires one or two-bedroom cottage or apartment for rent, around $200. Will caretake or help renovate. Victoria-Royal Oak area. Call Jennie, 384-9144.

RESPONSIBLE WORKING COUple with well-behaved school-aged child. Require 2-bedroom apartment or duplex to $300. Fairfield, Oak Bay, James Bay, August 1st. Good references. After 5. 385-0162.

BY SEPT. 1ST QUIET ONE BR Apt., mature married couple attending University at least two years. Reasonable rent particulars to Benson, Box 1014, Ladysmith.

SINGLE GIRL WISHES TO share with single girl, 30-35. 383-7064, days.

RELIABLE WORKING GIRL REquires upstairs suite, for August 1. 386-0392, after 5 p.m.

204 SHARE ACCOMMODATION

SHARED ACCOMMODATION — available in large luxury waterfront home located on a quiet street. Occupants are professional people seeking a responsible lady aged 19-35. 384-9463.

QUIET SINCERE GUY WILL share one bedroom furnished apt. and meals with women in exchange for light apartment duties. No other obligations. 598-3267.

MUSICIANS WELCOME

Immediate occupancy in large older home. Ex-university or university students preferred. Call Carol or Charley, 598-7167.

AVAILABLE IMMEDIATELY, male mid 20's wishes same to share 2 bedroom house. $80 plus utilities. 658-1032 after 5.

SINGLE GIRL WISHES TO share with same, 30-35. 383-7004 mornings.

4TH PERSON NEEDED TO share fine house in Lake Hill area. Prefer male, $120. Phone 598-2148.

SIDNEY, 3-BEDROOM DUPLEX one older child welcome, no pets, $215 monthly. 592-3212 or 477-9295.

206 DUPLEXES TO RENT

1 BEDROOM SIDE IN NEW Side-by-Side Duplex. Very large living room. Stove, Fridge, Carport, large storage basement. One child acceptable. $250. Across from public beach in the Shawnigan Lake Village. Country location. Superb lake view. Immediate occupancy. Shawnigan Realty. 743-5311 or 743-2607 (collect).

3066 TILLICUM ROAD

2-bedroom side in side-by-side duplex. Stove and fridge. All utilities paid by tenant. $325.00 per month. Can be viewed any afternoon after 3:30. Available July 1, 1976. Please call: Gardner Realty Ltd., 385-7921.

GLEN LAKE ROAD

SxS, 3 bedrooms, 1½ bathrooms, no steps. Delightful area, convenient shops, school, etc. Easy to clean. Fridge and range. $350 per month. REG BAXTER of D. F. HANLEY AGENCIES at 385-7761 anytime.

NEW ONE BEDROOM BASEment suite with fireplace, wall to wall carpeting, shag in bedroom. Washer and dryer included. All utilities included. Metchosin-Colwood area, near beach. $200. 478-7792.

FAMILY WELCOME

3-bedroom duplex, Colwood, on quiet street of new homes, close to schools and new shopping centre, includes deluxe appliances, wall-to-wall carpets and delightful patio. $350. 384-0912 or 592-6625.

ESQUIMALT, CLOSE TO SHOPping centre, modern side by side duplex, 2 bedrooms up, 1 down, large family room, sundeck, garage, suitable for married couple with 2 children. No pets. $375. 385-4209.

DUPLEX FOR RENT. AVAILable immediately. Close to town and all facilities. Stove and fridge. Wall to wall carpets. Heat and water supplied. $350. Per month. 382-8610.

ATTRACTIVE 2-BEDROOM, side-by-side, split-level, fridge, stove, wall-to-wall throughout, fenced garden area. Responsible married couple only. No pets. $250. 478-5418 after 5 p.m.

COLWOOD NEW SXS DUPLEX 3 bedrooms, 1½ baths, ww throughout, treed setting. Near shops, schools. July 1. No pets. $385. including water. 478-2459 or 477-5306, after 5.

THREE BEDROOM, REDECOrated, wall to wall, fireplace, fridge, stove, parking, central. $325 per month plus utilities. Sorry no pets. 382-6715.

LARGE NEW SIDE BY SIDE DUplex, available immediately. 2 bedrooms, master ensuite, wall to wall carpet, carport, $350 per month. 382-7668.

LARGE LOWER SUITE, 2 BEDroom, fridge, stove, available July 1st. Children welcome, ideal for nurses, near Jubilee hospital. $325. 598-6956. 479-4642.

LARGE SIDE BY SIDE 3 BEDroom duplex, newly renovated, near Esquimalt Rd. Available now, children okay, $300 per month. 598-1536 after 6.

LARGE NEW DUPLEX IN COLwood, lots of space in this 2 bedroom unit, new fridge and stove, $275 per month. Available now. 386-2431.

UNFURNISHED, 2 BEDROOM, side-by-side duplex, on Lovett Avenue, available July 15, $275 per month. No pets, please. Phone after 6 p.m., 385-8304.

COZY, ATTRACTIVE, 1 - BEDroom upper duplex, heat and water included, $250. Sorry, no pets for children. Available July 1st. 384-4452.

NEW 2 BEDROOM DUPLEX, with fireplace, wall to wall, electric heat, full basement, rent $350. Phone 477-5138.

3-BEDROOM BRAND NEW BACK to back duplex, Langford area. Children welcome. No pets. $350. 478-3428 or 477-0045.

3 BEDROOM, SIDE BY SIDE DUplex, near new, fridge, stove, wall to wall, Glen Lake area. $340. 479-3854.

JULY 1ST UPPER 2-BEDROOM duplex with basement, carport, Fairfield area no pets or children, $280, phone after 4 p.m. 384-3460.

BETTER THAN DUPLEX A 3 bedroom main floor suite, kitchen, dining room, living room with fireplace, $340. 479-8921.

ESQUIMALT. SIDE BY SIDE, 3 bedrooms, wall to wall, draperies, appliances, 1½ baths. No pets. References. $360. 598-8257, 384-3144.

MODERN SXS, 3 BEDROOM, rumpus, two fireplaces, 1½ baths, carport. No pets. References. July 1. 658-5870.

VIEW ROYAL 3 BEDROOM, $325; 2 bedroom, $250. Both with fireplaces, hydro, heat, water included, no pets. 479-4619.

LOWER SUITE OR DUPLEX IN Esquimalt, 2 bedrooms, available July 1st. 479-1947.

TWO BEDROOM DUPLEX, Woolco area, $250 monthly. Sorry no pets. 479-5039.

2 BEDROOM IN WALL TO WALL duplex, all utilities included. Close to Mayfair. $310. 385-7861 after 4.

GROUND FLOOR, LARGE 2 rooms, child welcome. References. $195. 382-1597.

4-BEDROOM DELUXE DUPLEX, S-S, wall-to-wall carpeting, fireplace. 592-4023.

3-BEDROOM DUPLEX, 2 BATHS, Esquimalt. Panoramic view, $400. 384-6276.

SIDE BY SIDE, OAK BAY, 2 bedrooms, July 1st. $325. 595-3293.

3-BEDROOM DUPLEX, AVAILable now. 385-4908.

210 HOUSES TO RENT UNFURNISHED

CEDAR HILL, ONE MILE FROM University, 4 bedrooms, modern, on bus, near schools, shopping. Stove, fridge, dishwasher, washer and dryer if required. Available end of July $525. References. 477-3977.

IMMEDIATELY — FAIRFIELD lovely 3 bedroom, no pets. $525.00. Evenings 658-5978.

SOOKE

2-bedroom mobile home for rent or sale. $175 per month. 642-5327.

GORDON HEAD — ONE YEAR only. $400 month. Near University. 477-2980.

WATERFRONT, WILLIS POINT, new 3-bedroom home, available July 1, $425. 658-5428, 652-1554.

GLEN LAKE — UNIQUE WAterfront executive home. Aug. 1, $590. 478-4039.

210 HOUSES TO RENT UNFURNISHED

IMMACULATE, SPACIOUS, 3-bedroom, full basement character home, fridge, stove, wall-to-wall, drapes, on large lot. Beautiful parkland, Esquimalt. Executive couple with 1 or 2 teenagers. References required, $450. yearly lease. Reply to A. G. Grant, 51 Royal Sallnger, Winnipeg Manitoba.

SIDNEY, IMMEDIATELY. IMmaculate 3 plus 1 bedroom, 1½ bath basement home, $400 per mo. ARDMORE, July 1, Executive, 4 bedrooms, 2 bathroom home plus self-contained 1-bedroom suite, $600 per mo.
Saanich PeninsulaProp. LTD.
656-4000 656-2427

MILL BAY ON ½ ACRE, NEW 2-bedroom split level with one bedroom in-law suite. Rent as one unit, tenant may sublet, $425 or will rent as separate units. Some furniture, curtains, appliances, capets, heatilator fireplace included. Children welcome. References. 743-2885.

IDEAL FOR RETIRED COUPLE, unfurnished 2-bedroom mobile with stove, fridge, washer, dryer and fully carpeted on private property. $265 per month, or reduced rent for caretaking main house when owners away. Sooke, 28 miles from Victoria. Available July 1. Victoria Press, Box 562.

TENANTS REQUIRED

For an older character home in Esquimalt. This home had oodles of room on the main floor. 3 bedrooms up, basement and large lot. Rent will be negotiated from $490.00 per month. References required. Call 386-2911.

JUBILEE HOSPITAL AREA

Perfect house for

240 BUSINESS OPPORTUNITIES

MOBILE HOME PARK!

Excellent main road, Salt Spring Island. Opportunity! 22-pad scenic, well-equipped. Small, new, 2-br home plus 7 owned (and rented) mobiles. Good revenue, good financing. MLS. Details, Dick Batey 592-4607; Kelly Dickson 477-1683.

Norm Ross ASSOCIATES LTD.
440-1070 DOUGLAS 382-6151

A. E. LePAGE
WESTERN LTD - REALTOR
1395 HILLSIDE 386-6331
Now open till 9 p.m.

ACREAGE, HOME, BUILDINGS, RESTAURANT
Excellent potential for motel development. Modern, fully equipped restaurant, 75 seats, fully licensed. Excellent highway location. 2-bedroom bungalow — 1,000 sq. ft. Propane gas station. Large warehouse, 80x20 with power for elec. welding. 250 ft. deep well with pump house ample water. 2 septic tanks. Good soil. 2.5 acres with 309 ft. highway frontage. P and L statement with listing slaesman.
386-6331 ERIC FRAZER 743-9155

the Permanent
58 Station St.
Duncan, B.C.

345 acre farm with appoximately 1700 ft. watertront and 200 acres of pasture land. 2 large barns and substantial home. This is one of the most scenic properties in the area and would be an ideal location for a country club and marina and 18 hole golf course.

5.3 acres of fenced pasture land. On paved road with municipal water and sewer line on adioining property. A potential 20 lot subdivision for only $60,000.
For details please phone JACK BAILEY at 748-8105 or evenings 746-6589.

COLWOOD Commercial

—Approx. 95,000 sq. ft. land
—18,000 sq. ft. concrete block buildings with leases
—Excellent holding property in fast developing area
—Owner will consider trades (MLS)

Kelly Dickson 477-1683
Dick Batey 592-4607

Norm Ross ASSOCIATES LTD.
440-1070 DOUGLAS 382-6151

DRYCLEANING
BUSY BEE ONE-HOUR
Cleaners with 40 successful package plants in B.C. is expanding. Excellent shopping Centre and high traffic locations are now available in the Okanagan, Vancouver Island and Lower Mainland Areas. Management and staff can be made available for absentee owners. Min. of $30,000. Cash required. With balance to be financed for substantial purchasers. Good return on investment can be expected plus management salary for working owner. For local information call Mr. Martin at 478-3313 or reply to Busy Bee Enterprises International Ltd. Suite 203-2524 Cypress Street Vancouver B.C. Phone 736-8921.

DEALERS WANTED FOR NEW and versatile building structure manufactured in B.C. This low-cost product is flexible in its application, compact, easily transported to job site and simply erected. Many commercial and residential uses for this lightweight utility structure. For information write or call:

WESTERN PANELEX INC.
5352 Still Creek Avenue
Burnaby, B.C. V5C 4E4
(604) 294-6454

Retire?

Yes, the owners of this successful grocery store wish to retire. This family business is located near Colwood and has brought prosperity (profits) to the present owners. Why not investigate this opportunity today? Asking $135,000 plus stock. Call TED PINFOLD, 388-7742 or 382-9191.

Canada Permanent Trust Company

OWNER OPERATED
An opportunity to invest in a first-class motel showing good return on present financing. The kitchen units are an added asset. Location motel strip on the Gorge — price $335,000. Please call:
MARJ NAPPER at 598-3344 or 592-9554
JACK MEARS OAK BAY REALTY LTD.

SERVICE STATION. IN SMALL northern Alberta community. This service station also includes a General Store and Post Office. Good income property at an excellent price. For further information call Albert Cooper at C. B. Ellis Agencies Ltd., Box 650, Grimshaw, Alta. T0H 1W0. Phone 403-332-4439.

BODY SHOP, ALL EQUIPMENT included in this very active business located in Grimshaw, Alta. $65,000 is a good price for this business and property. For further information call Albert Cooper at or write to C. B. Ellis Agencies Ltd., Box 650, Grimshaw, Alta. T0H 1W0. Phone 403-332-4439.

MANUFACTURERS WANTED. TO utilize 71 acres of prime industrial property with both airstrip and railway frontage. This property would be an ideal location for your plant. For further information, call or write to Albert Cooper, C. B. Ellis Agencies Ltd., Box 650, Grimshaw, Alta. T0H 1W0. Phone 403-332-4439.

LICENSE AVAILABLE FOR A Cottman transmission repair centre. Minimum cash requirement — $23,600. ConSact B. A. Watt, 3508-107 St. Edmonton, Alberta. 403-434-2888.

C.A. STUDENT SEEKS SILENT investor to purchase profitable small business. Your capital and my management will return 25 per cent plus, with ease. 30-50m. Inquiries 592-6684.

WELL ESTABLISHED AND thriving janitor service. Full line of equipment. Central Vancouver Island. Will sell all or part. Further information write Victoria Press, Box 583.

PAINT STORE
In fast growing community. Stock, fixtures, plus $1500. Room for expansion. 642-3321, 642-4118 or 479-6755.

ATTENTION BEAUTY OPERATORS! Small downtown salon for sale. $3500, try down payment. Balance 9½%. Inquiries to Victoria Press, Box 391.

SOUVENIR NOVELTY BUSINESS for sale, an attractive and profitable hobby or full-time in your home, for particulars phone 479-4555.

BOUTIQUE AND GIFT STORE IN downtown Parksville. Rent is $150 per month. Phone 248-5014 or write Box 695, Parksville.

1971 FREIGHTLINER, TOP MECHANICAL condition throughout, comes with working contract, B.C. to Alberta. Serious inquiries only. 478-6194.

240 BUSINESS OPPORTUNITIES

Century 21 REAL ESTATE
J. D. BOSDET LTD.
120 - 727 JOHNSON 386-3128

BABY SHOPPE

OP CHILDREN'S WEAR STORE N VICTORIA. A great opportunity for couple or two partners in A GREAT MONEY-MAKING BUSINESS. Everything needed included in price of $53,900 plus stock.

RESTAURANT— BAR

Modern bar and food-preparing equipment. Everything needed to operate this kind off business is included. Vendor now doing $200 per day and the summer season just starting. Another great opportunity for couple or partners. $38,000.
J. D. BLODGETT 656-5653

CAMPBELL RIVER WINNER

Tremendous small grocery store, fully equipped—heavy volume in apartment area. Price includes building, land and equipment. Extremely good financing. Profit and loss statement to qualified purchasers. Purchasers. Price $150,000.
LARRY WAGNER
386-3231 on pager
BLOCK BROS. REALTY LTD.

"Write your own pay cheque"

Become an owner of this proven pair of Automatic Coin Laundries. Where else can you get into your own business with out years of training or experience. Ideal for a fam. business, where everyone can help and Dad still have anothe job as well. You begin to pay yourself the day you become owner. 34 washers and 16 dryers including good leases, well located in Duncan, well operated and growing. Try $32,000. Cash down. MLS 17417.
386-2111 ROY KAISER 477-6813
MONTREAL TRUST CO.

LIKE PEOPLE?
AMBITIOUS?
NOT MUCH CASH?
A wonderful opportunity awaits the man, woman or couple in this hotel business, on Vancouver Island. Contains dining lounge, rooms, cocktail lounge, coffee shop, beer parlour and banquet facilities. Contribute your talent and some cash and buy yourself a good living, an interesting job and an increasing equity in this exciting business.
Ken Walters 385-2481
Swinerton, Stewart Clark Ltd.

Western HOMES ltd.

LOOKING GOOD BAY-DOUGLAS

12,600 sq. ft. of PRIME property. zoned CIN — with excellent steel reinforced concrete block building. Excellent access good off and on street parking. A location hard to beat. Cash to 10% mtge. or owner will carry. QUICK ACTION may be beneficial. Call Ken Jensen 386-3494 or 592-9079.

VANCOUVER ISLAND HOTELS

Nanaimo — 2 busy beverage rooms. Going concerns.
Port Alberni — complete hotel operation — beverage room, cafe, cocktail lounge, dining room, cabaret and rooms.
Victoria — experienced hotel operator wanted as partner in complete hotel operation. $150,000 required. Contact Jack Pringle, Block Bros. Realty Ltd., 83 Victoria Crescent, Nanaimo, B.C. direct line from Vancouver 681-4430 or 754-4401 or res. 753-5093.

DIAL-A-BOTTLE

Excellent business with very good return on investment. This is a business that can be operated right from your own home and is ideal for family participation. Call us now for further information regarding this very fine and well known business opportunity. Asking price $35,000.
— AL MATTEO 658-5057
or MARK MACKENZIE 595-4596
or 384-8001 (24 hrs.)
The Royal Trust Co.

A LINK'S HARDWARE AND VARIETY STORE

Showing generous volume increases. Large clean store in busy shopping centre. Ample storage plus approx. 3,000 sq. ft. merchandising area. Asking $32,000. MLS No. 17659. Details with F. COLOMBIN 385-3033 or office 385-5741. NANAIMO REALTY (VICTORIA LTD.

INCOME

From this hydroponic greenhouse cucumber production, will buy you this modern 3+ bedroom family home. 32,000 sq. ft. of greenhouses, 6 acres of good land on Saanich Peninsula and life of a gentleman farmer. More information and inspection please call
384-8001 BUD ZUCK 598-7215
The Royal Trust Co.

Commercial Acreage

500 ft. frontage on highway. 3,000 sq. ft. cement block bldg. store and suites plus house. Vendor will carry some financing. Near Duncan. $225,000. MLS. Call MARION HAMILTON for further details.
385-7761 (Anytime).
D. F. HANLEY AGENCIES LTD.

EXCELLENT INCOME

For minimum effort from owner on this service business. Equipment in A-1 condition. Income unlimited and only gauged to effort invested. Will trade for home or what have you. MLS 1812.
384-8001 BUD ZUCK 598-7215
The Royal Trust Co.

180 ACRES WITH SUBDIVISION potential on Maple Bay Road near Duncan. Beautiful property in desirable residential area. Asking price $575,000 with terms available. Phone Paul Osborne at J. H. Whittome and Co. Limited at Duncan 746-6161 or 746-5329.

SMALL MARINA
Close to Victoria, pleasant retirement life style with estimated gross income of $20,000 from moorage and rentals. House on property. Price $160,000. Part financing probably available. Principals only write Victoria Press, Box 562.

FOR RENT. CORNER STORE with living accommodation. Approx. $17,000 cash required for stock and equipment. 595-2574.

WELL DRILLING RIG IN GOOD operating condition. 1828 John Rd. Sidney opposite Westmont Farm Market.

FARM IN PRODUCTION HOUSE work shops, 1828 John Rd., Sidney, Opposite Westmont Farm Market.

TAXI BUSINESS FOR SALE. Reasonable. 382-7368, 7-11 p.m.

244 REVENUE PROPERTY

FAIRFIELD REVENUE

Drive by but don't disturb the tenants, 228 Beechwood. Priced to sell at $65,000 for two suites plus one light housekeeping unit. Appointments required and after P.M. showing only. MLS.
386-3231 JOHN A. JOHN 477-8095
BLOCK BROS. REALTY LTD.

COLONIAL DUPLEX

3963 QU'APPELLE ST.
This stunning duplex home features 2 or 3 bedrooms each, fireplaces, DI garage and extra large 13,000 sq. ft. lot. $87,500 — excellent financing. For viewing call BRUCE WILKIN, 383-6372 or 592-2401.
WHYTE AND GOWER
OAK BAY PROPERTIES
2227 Oak Bay Ave.

244 REVENUE PROPERTY

the Permanent
1125 DOUGLAS ST. and
3647 SHELBOURNE ST.

Wheeling Them Out!

Is this manufacturer of custom built campers, canopies, van conversions, etc. The sale of business includes land, buildings, equipment, machinery and inventory. Excellent terms with approx 1-3 down offered by the retiring owner. Asking $205,000.

12 Suiter and Commercial

Modern, attractive block, 12 self-contained one-bdrm suites plus ground - floor commercial office space. Price of $299,000 is well below today's replacement costs. Approx 1-3 cash can handle. For information on the above 2 listings please call HERB McDANNOLD or GLEN McDANNOLD at 658-8844 or 382-9191.

Canada Permanent Trust Company

mann
T. L. Mann and Associates Ltd.

INVESTORS!

Looking for appreciation, deferment of personal income tax, holding and revenue property? Give me a call and I'll show you how to make your money grow.
—Revenue — 3-bedroom, 5x5 duplex. $59,900.
—Tax shelter — 3 townhouses. $35,000 dn.
—Appreciation — Waterfront condominiums (4-plex) from $38,000.
GERRY MARTIN
Bus. 598-5144 Res. 598-1536

Western HOMES ltd

UNLIMITED POTENTIAL

Excellent concrete block building containing apartments, offices and warehousing very close to downtown. Approximately 3,000 sq. ft. could be available for purchaser's own use. $159,000.

John E. Thomson
386-3494 (24 hrs.)

BEACON HILL PARK
Attractive four-plex, just one block from the park and three blocks from the ocean. Two two-bedroom suites, one one-bedroom and a bachelor suite. Owner occupied suite is over 1,500 sq. ft. and is on top floor. All suites are immaculate. All with separate entrances. Buy this now at just $92,500. MLS No. 17249. Help defeat your inflation problem.
DON CLARK
MIKE RUSSELL
388-5451 (24 hrs.)
NATIONAL TRUST

Green Acres
HENDERSON REALTY
385-9741

3½%
Exclusive Residential

CITY DUPLEX

Close in legal duplex. Property light industrial zoned. Down suite now vacant. Listed to sell at $45,000. $10,000 will handle.
H. GOLDBY 592-6730 O. WHITE 592-7220

17 SUITE Investor's Jewel

—Prime 5-yr.-old building
—One of the best locations in Victoria
—Ideal for owner management
—Excellent holding property due to location and quality
—High gross because building is operated furnished with maid service.
—Very stable tenancy
—Shows good cash flow
—Priced 7 times gross at $395,000
THERES SMITH
ANGLO CANADIAN REALTY LTD.
388-6651 (24 HRS.)

30-SUITE APARTMENT $485,000

—All two-bedroom units
—Electric Heating
—9¾% Financing Available
—Excellent Return
B. H. (BUD) DOVEY
388-6454 477-4081
REALSPAN PROPERTIES LTD.

OPEN HOUSE 1:30-4 P.M. SIDE BY SIDE

1323-25 HAULTAIN ST.
This ranch style duplex features heavy shake roof, 3 bdrms., rumpus room, LR with floor to ceiling stone FP, sep. dining rm., built-in appliances in modern kitchen. Rents for $425 p.m. Brand new carpet, cupboards, kitchen and bathrm. in the 2-bedrm. suite which rents for $325 p.m. First time on market. Exclusive with JIM RANSON, Westgate Rlty, 388-9941 or 479-5910.

BEACON HILL PARK SIDE X SIDE $74,900

Well located contemporary styled building on a large lot. 2 bedrooms, each side, fireplaces and a developed basement. EXCELLENT FINANCING AVAILABLE. MLS, call now. GLENN NICHOLLS
598-7689 or 592-2431
Lansdowne Properties Ltd.

4-SUITE CONVERSION LOVELY ROCKLAND AREA

Tastefully converted old house offers 2-bedroom owners' suite, plus 2 bachelor suites and 1 1-bedroom suite, all fully self-contained. Property includes 2 separate lots. Vendor must sell for health reasons. Asking $106,000. MLS 17272. For full information, call:
477-0191 BILL KAPTEYN 477-4363
477-0191 DALE YOUNG 384-6563
Royal Trust Real Estate Dept.

Fairfield Older Buildings

3 1-bedroom — $160.00, $180.00, $190.00.
2 2-bedroom — $245.00, $275.00.
Bachelor — $120.00.
References — No children, no pets. 598-1177, Sat. 9:00-12:00 noon.

244 REVENUE PROPERTY

OPEN HOUSE SIDE BY SIDE DUPLEX 216-218 VANCOUVER ST. SAT. 1:30 - 4:30

Situated close to Beacon Hill Park and the Fairfield Village shops. Two exceptionally smart side by side suites. Main suite consists of beamed living room, fireplace, delightfull kitchen and eating area, pretty bathroom, main bedroom and private stairway to two extra bedrooms. 218 consists of a beamed living room, fireplace, spacious kitchen and eating area, deluxe bathroom and one bedroom with attached open sun porch. Be first there. Asking $75,900. MLS 17777.
595-5171 SIMON FLETT 592-7451
CANADA TRUST

8 SUITES PLUS 3 BR. OWNER'S STE.

Langford area, character building in A-1 condition. Low maintenance excellent income. Owners suite features a spacious LR with FP. Large modern kitchen, bath 3 bedrooms and full high basement with rec. room and lots of storage area. Better than ½ acre lot, room for expansion.
Asking: $157,000

NEW 10-SUITER

Nearing completion in the Sooke area. All suites have outside entrances. Easy to manage, low maintenance, good income and an excellent TAX SHELTER.
Asking $200,000

For details call H. HEGEN
Office 388-4014 Res. 477-3227
204-493 Burnside Rd.

3 GREAT DEALS

Duplex investments are "IN" now and you should look at these "3 GREAT DEALS!"
1—1143-45 BURDETT — Asking $89,500. Existing 1st $58,500 at 12%. Bottom suite rents for $370. Top could rent for $390 (unoccupied presently). Must see interior to appreciate!
2—801-95 FRONT — Asking $76,500. Existing 1st $36,000 at 10½%. Large unit rents for $375, small unit for $275. Open to offers and-or trades.
3—1287-89 CENTRE — Asking $69,500. Existing mortgage of $35,800 at 12%. Vendor will hold A-S with low down payment. One unit rents for $350. Owner's suite could rent for $395. Make an offer.
For more information on these great deals call:
595-5171 JIM MURPHY 478-7523
CANADA TRUST

JAMES BAY DUPLEX

Earning $6,900 per year with asking price of $67,900. Owner pays water and taxes. Tenants pay other utilities. This property is in excellent condition as wiring and plumbing are recent; and has just had a new paint job. Two fireplaces. Good area. Good value. Call NOW.

DAVE HARDING

385-7761 (24 Hrs.) 477-0939 (Res.)
D. F. HANLEY AGENCIES LTD.

"Duplex"

mmaculate 2-bedroom up and -bedroom down duplex. Backs onto Kinsman Park. Pool and ennis court within a few feet. Must be seen to be appreciated. Phone me for an appointment to iew. J. G. BAILLIE 382-9191 or 479-4594.

Canada Permanent Trust Company

OPEN HOUSE, SAT., SUN.
2 P.M. - 4 P.M.
CHARACTER DUPLEX
FOR SALE BY OWNER
Must be seen! Newly renovated Up and Down duplex. New wiring, wall to wall carpets. Each suite has 2 bedrooms, living room, kitchen, 4 piece bath. Top suite is rented, owner is living in main. Property is R-3 zoned. Excellent rental area. Full basement, room for expansion. 2317 Quadra St. 382-8610.

OPEN HOUSE 120 - 122 Cambridge

SATURDAY 1:30-4:30
Excellent opportunity for investment or owner occupied home. $61,900. MLS 17259. For prior viewing please call:
HAZEL CLARKE — 385-6635
NORMA HILL — 382-7796
OFFICE — 386-2911
Homefinders, Wall and Redekop

ESQUIMALT AREA $129,500

Convenient duplex in high location overlooking the entire city. Ground floor entrance. Large living room, big dining room with sliding doors to patio, dream kitchen, 4-pc. bath on each floor. 3 bedrooms each side. Could possibly be a 4-plex. Call PETER TER VEER Office 386-4041 Res. 479-1588. The Royal Trust Co.

URGENT SALE

Take advantage of this rare opportunity to own prime beach property on Shawnigan Lake. Lovely place to live plus income from another eleven units fully furnished and rented year-round. Make your offer up to $210,000 now while it's still in owner's pocket. Call LILIAN McLEOD, NANAIMO REALTY (VICTORIA) LTD.
385-5741 or 598-2878.

ROCKLAND AREA $157,000

6 unit professional conversion with good income, on 12,000 sq. ft. property. Great potential for future development. Exclusive to:
388-4271 Jack Swanston 592-6338
388-4271 Roselle Jackson 598-1093

J. H. WHITTOME and CO. LTD.

Revenue Property

Over 12% return on your investment. This building has had over 100% occupancy for the last two years. All owners have waiting list of future tenants. $89,000. Call for more details:
GUY BOURGEOIS
477-9514 477-8788
477-9514 DON SAUL 477-8610

INVESTORS

I have 2 side by side lots in Sidney, one block off Beacon Hill. One older building at $85,900 grossing approximately $1,000.00 monthly. Two at $106,000. A 2 year old building presently operating as a day care centre.
595-5171 DOUG POSKITT 477-0645
CANADA TRUST

R3L ZONED JAMES BAY—$60,000

Corner property—100 ft. frontage. Sound building, presently rented as a rooming house. Please phone to view this exclusive listing with:
SHIRLEY MOLLBERG
386-2911 anytime. 478-5327
Homefinders, Wall and Redekop

OLDER APARTMENT

Multiple No. 17150. Good Management. Twelve suites. $29,000.00. Gross (Approx) Trades Considered. $195,000.00.
Area. Call John Addicott. 385-5741 or 477-8232. NANAIMO REALTY (VICTORIA) LTD.

$10,000 DOWN FOR BOTH SIDES. $897 per month. New Strata Title Duplex 2,200 sq. ft of finished area each side. Suitable for in-law suites. Located in Esquimalt. 950-952 Ellery St. Open House, Saturday, 2-5 p.m. For appointments call Loiselle Bros., 383-4568.

4 PLEX—$69,900

Showing presently, reasonable return. Excellent holding and investment. MLS 17750. GERRY FINNIGAN 383-4739 or Lansdowne Properties 592-2431.

BRENTWOOD
IN VILLAGE. WALK TO ALL services. New 3-bedroom, 2-bath up. 2 bedroom and bath down. Extra off-street parking. Many features. $85,900. 11½% mortgage. 652-3753.

SATISFIED TENANTS GROSSING approx. $19,000 on 12,321 sq. ft. of landscaped grounds. $155,000, close to town.
JOHN NORTON
386-2911 388-6162
Homefinders Wall and Redekop

ROCKLAND CLASSIC

Rare opportunity, glorious view, facing Government House, ideal owner occupancy, 8 excellent suites, 1, 2, and 3 bedrooms, $160,000. Principle only, 598-7992.

TRI-PLEX R3 ZONED, NEAR Beacon Hill, recently renovated. Income approx. $600. $67,300. 382-4321.

244 REVENUE PROPERTY

Fairfield Revenue

This excellent income producing property contains 1 3-bedroom suite, 3 1-bedrooms units and one housekeeping room. Net income over $8,000 per year. Good owners suite or would make great triplex. Asking $83,000.
David Billingham
388-6424

Rockland Area 11 Suites—$325,000

Designed by McLure, this imposing residence has been converted into eleven of the most tasteful suites I have seen. With an abundance of fireplaces, panelling, patios and leaded windows, every suite offers something different in design and decor. An exciting opportunity here for the owner occupier or investor. Situated on ½ acre of beautifully manicured grounds. For an appointment to view this exclusive property, please call:
David Billingham
388-6424
BAYSHORE REALTY LTD.
1006 FORT STREET

FAIRFIELD INVESTMENT STORES & APARTMENTS

Excellent Corner location — 3 stores and 4 apartments. Room for expansion. 2 Bedroom suite available for owner. Showing good Return.

$145,000
EXCLUSIVE AGENTS
david burr ltd.
655 Fort St. 384-9335

TWELVE-SUITE APARTMENT $195,000.00

Gross approx. $29,000. Cook-Quadra area. See statement and make an offer. Call JOHN ADDICOTT — NANAIMO REALTY (VICTORIA) LTD., 385-5741 or 477-8232.

20,832 SQ. FT.

DALLAS ROAD
Waterfront — Ideal corner location contains 2 duplexes and fourplex. A valuable property on terms. Call JACK BETTS 385-2471 or 477-7042.

MUST SELL THIS MONTH to best offer. New 3-bedroom strata duplex. Full undeveloped basement. 479-2394.

245 REVENUE PROPERTIES WANTED

Required Immediately

Apartment building in good area and in above average condition. Completed sale before July 31 essential. Will look at buildings up to 40 suites. Purchaser looking for good financing to $250,000 down payment. All replies kept confidential.

BARRY BOWES
388-6424 383-1540
BAYSHORE REALTY LTD.
1006 FORT STREET

DUPLEXPERT

I have sold a very considerable number of duplexes and revenue properties, priced from $35,000 to $170,000. Consequently I know the market and have a long list of buyers. If you are thinking of selling, call me for an experienced market evaluation.

GLENN NICHOLLS
598-7689 or 592-2431
Lansdowne Properties Ltd.

I require commercial and investment properties for listing purposes to serve the inquiries I receive from investor clients. Am interested in any good revenue producers that are new or in near new condition. I have the experience and ability to serve your interests. Please call:
386-3231 JOHN A. JOHN 477-9095
BLOCK BROS. REALTY LTD.

247 COMMERCIAL OR INDUSTRIAL PROPERTIES

FOR SALE INVESTMENTS

PROPERTIES
Apts—30-Suites
New— 18-Suites
1976—14-Suites
23—Suites
All are located in Victoria

WAREHOUSES

2000 sq. ft. Hillside
2000 sq. ft. Hillside and Gov't
6600 Sq. ft. Mayfair

New building in excellent locations. For further information contact
384-8124 J. S. COLWELL 479-4670
384-8124 R. D. LAW 478-9174
Pemberton, Holmes Ltd. 384-8124
1000 Government Street

SALE SALE SEE BELOW

1 Acre—83.95 per foot. Can be:- 1. Service station-auto repair, 2. sale of heavy vehicles, 3. boat sales, body and paint shops, 4. Theatre, welding, 5. Funeral parlor, drycleaning, 6. Hotel, concrete products, 7. private club, 8. Auction of upholstering shops, 9. Fuel sales, printers, bus depot, 10. builders yard, sheet metal, 11. Batteries, electrical-plumbing, 12. Bottling establishment, 13. Drive in movie, car wash, 14. Machine shops, farm equipment.
JAN OR JAMIE MACGREGOR
477-1841 477-4270
BLOCK BROS. REALTY LTD.

LIMITED LIGHT INDUSTRIAL

7,200 sq. ft. just over 100 ft. off Douglas in the downtown area. Presently has 2 houses on lot, 1-3 bedroom and 1-3 bedroom. Both rented. Hurry on this new MLS.

$80,000
W. BUTTERFIELD 385-0858
GRAHAM IRELAND 595-8845
RITHET AGENCIES LTD.
714 Fort St.

100,000 Sq. Ft. App. Proposed R.M.I.

We are looking for a DEVELOPER, seriously interested in developing this property to a 22 unit townhouse complex. Choice location, Brentwood Bay.
$450,000
Exclusive to
388-4271 Jack Swanston 592-6338
388-4271 Roselle Jackson 598-1093

J. H. WHITTOME and CO. LTD.

WHOLESALE WAREHOUSE ZONED
15,000 sq. ft. M-1 C.S-6 zoned property. Ideal for warehouse, office accommodation. Three houses on property. Rental revenue $12,720 per annum. Property adjoins proposed Blanshard Street extension. Priced at $154,900.00.
385-7721 Kent Macleod 595-4273
GARDNER REALTY LTD.

C4A ZONING. OLDER BUILDING presently used as rooming house with bsmt. accommodation for owner. Ideal location or tradesman or other small business. MLS 17574. Please call Helen Jones 595-7913
Swinerton, Stewart Clark Ltd.

939 ESQUIMALT ROAD

All rented. 5 rentals only 3 years old. Also zoned duplex lot. Both for full price of $185,000. MLS.
385-7721 Harold Ware 598-4358
385-7721 Harold Gardner 479-2867
GARDNER REALTY LTD.

1.4 ACRES LIGHT INDUSTRIAL property with 1,850 sq. ft. repair shop. Good highway exposure and access. Trackage available. Located North of Nanaimo on Island Highway at Lantzville. $150,000. Reply Box 69 Lantzville or 758-7788 evenings.

COMMERCIAL PROPERTY — 2640 Quadra St., 6,729 sq. ft. with 50.3' frontage. Building approx. 1,500 sq. ft. Suitable for office, etc. or will sell as vacant land. Call 478-9561 — 9 to 5 weekdays.

ZONED INDUSTRIAL, 48,400 SQ. ft., $3 per foot. 384-0222.

247 COMMERCIAL OR INDUSTRIAL PROPERTIES

INDUSTRIAL COMMERCIAL PROPERTIES

Zoned light industrial, located in Victoria city.
—9900 sq. ft. — $130,000
—5400 sq. ft. — $71,000
—5400 sq. ft. — $60,000
—15300 sq. ft. — $200,000
—20700 sq. ft. — $260,000
Frontages from 45 ft. to 180 ft. Existing houses in good condition on all properties. Reasonable offers considered. High traffic location, good access.
KEN MANN
ESQUIMALT INDUSTRIAL PARK
Looking for property where you can operate your business and live in a good home with 4 bedrooms, or build your own shop on low-cost land? This new listing may be just what you need. 10,300 sq. ft. Priced at just $69,500. MLS.
KEN MANN
Bus. 598-5144 Res. 477-6773
T. L. Mann and Associates Ltd.

ZONED LIGHT INDUSTRIAL

Now has small apt. and house on land—provides good income while you finalize plans.
477-1841 JACK GRANT 477-8172
BLOCK BROS. REALTY LTD.

ZONED APTS.
Yes, plans are all completed for 24 suites, approved by Reg. Board and permit issued for IMMEDIATE start. This is a 2-acre parcel clear title $1,250,000. Let's hear your terms. Allan Kienman, T and C Realty, 382-7275.

FOR RENT

Enclosed parking areas. Ideal industrial location, 2720 Turner at Quadra. Contact Garry Rai, O.K. Trucking Co. Ltd., 386-3414.

A TOUCH OF CLASS
Heritage combined with space, approx. 6,200 sq. ft. finished. Partially leased. Good location. $225,000. 382-4321.

INDUSTRIAL LAND IN SIDNEY. $3.90 per square foot, 7200 square feet and up. Financing available. 652-3229 or 386-9270.

250 HOUSES FOR SALE

Nanaimo Realty
VICTORIA LTD.
formerly
OLYMPIC REALTY LTD.

ROYAL WOODS

Something different in a condominium with unique post and beam penthouse styling. Large master bedroom with walk-in closet. Open loft containing one small Br, and den which overlooks the living room. Sliding glass doors on to balcony. Excellent location with a host of fine facilities including an indoor pool and sauna. MLS. Phone DAN NASH 385-5741 or 477-2078.

OPEN HOUSE
228 OBED
SAT. 1:30-4:00 P.M.
Here's a great buy at a popular price, in a good residential area and on an outstanding corner lot. This home has 3 bedrooms, cozy living room with fireplace, dining room and basement. Priced to sell at $44,900. Vendor has purchased so make an offer. MLS. Phone DAN NASH at 385-5741 or 477-2078.

OPEN HOUSE
539 RIEL PLACE
SAT. 1:30-4:30 P.M.
VENDOR'S ANXIOUS
Must sell this week a beautiful decorated immaculate 3 bedroom home with fully developed basement ideal for in-laws. Close to town on a quiet cul-de-sac of lovely homes. Ideal for young families. Come view this home and present all offers up to $72,900. LILLIAN McLEOD 598-2878 or 385-5741.

2 BEDROOM, $39,000
ESQUIMALT BORDER
A lovely stucco home of over 1000 sq. ft. Large living room, large electric kitchen. Very new carpets, private driveway. Picturesque property. Open to offers. ALBAN BOWES 479-5693 or 385-5741.

ESQUIMALT-GORGE
2-BEDROOM, $62,900
A beautiful superior built home with views of park and golf course. Features bright living room, w to w carpeting, sundeck, fireproof Drive in Garage. Ready for development in lower level. ALBAN BOWES 479-5693 or 385-5741.

NEARLY FINISHED $61,500

Situated on quiet cul-de-sac in lovely View Royal, ultra modern 3-Bedroom home. Ensuite bathroom, raised hearth fireplace, wall-to-wall carpeting. Good financing. Buy now and choose your own decor. Joan Huckerby. 385-5741.

THREE NEW HOMES UNDER CONSTRUCTION
Giving a choice of areas and floor plans. Two priced at $61,500. A third at $62,500. Details with F. Colombin 385-5741 or Res. 385-3033.

ABSOLUTELY DESPERATE!
Vendor now paying on two homes. Must move to Edmonton end of the month. Modern 4 or 5 Bdrms, swimming pool, outdoor BBQ and picnic area. View and Make an Offer, Phone F. Colombin, 385-5741 or Res. 385-3033. MLS 15938.

OPEN HOUSE
2 p.m.-4 p.m. DAILY
1048 RICHMOND
Rockland area. Classic living room. Polite furnace Manicured garden greenhouse and garage. Two bedrooms, there's more for $59,500. CALL JOHN ADDICOTT, 385-5741 or 477-8232 attending 2 p.m. - 4 p.m. daily.

FIRESIDE
FIRESIDE Holdings Ltd.

OPEN HOUSE SUN., JUNE 20

1 - 5 p.m.
1721 Sprucewood
Full Price $69,900

Come to see this fine new home FOR SALE DIRECT FROM BUILDER. Compare features and quality with other homes for sale in the Gordon Head area. We will be at the Open House to answer any questions and to assist with all financing and purchase details. Ours is a CUSTOMER SERVICE ORIENTED COMPANY, so our homes carry our generous 18 MONTH WRITTEN WARRANTY.

DIRECTIONS: Take McKenzie Ave. toward UVic., past Shelbourne St. turn North onto Cedarwood St. and follow our OPEN HOUSE SIGNS!

Our Sales are
DIRECT FROM BUILDER
478-9475

CHARACTER HOME
Fairfield area, beamed ceilings, leaded glass windows, large modern kitchen with built-in dishwasher, large sundeck over-looking well-treed yard. 3 bedrooms, nursery, close to sea. Open house Saturday, 1-4 p.m. Sunday 1-4 p.m. 138 Wildwood. $74,900. 598-6745.

250 HOUSES FOR SALE

BLOCK BB BROS.

OPEN EVENINGS AND SATURDAYS

ONE FOR YOU

3, 4, 5 bedrooms. Need a home with one of these, or one with some income too? 1 or 2 fireplaces, garage, bsmnt., full or part. I've got one for you. Priced to sell from $54,900 and up. You may be pleasantly surprised.
BING RICHARDS
386-3231 385-3806

3,000 5,000

With that down payment, the B.C. Gov't. 2nd mtge. and qualifying to assume existing mortgage you may become the owner of a new home. Call for information, trading in your equity or what you need.
JOHN A. JOHN
386-3231 477-8095

HOT, HOT, HOT BRENTWOOD BAY

This beautiful home on a large 80x190 lot offers, 4 bdrms., rumpus rm., F.P., en suite, 2 baths, sundeck. Close to marina, schools and transportation. Priced to sell at $64,500.
386-3231 KAREN DUBE 383-2149

A GRACIOUS FAIRFIELD HOME

Immaculate 6-bdrm., quality built older home. Leaded glass windows, hall panelling and carved oak F.P., make a modern home. New plb. and wiring make a modern home. Very little renovation would make a duplex plus bsmnt. suite. $79,900.
D. B. TAYLOR
386-3231 477-9179

SWEEPING VALLEY VIEWS

Not just a house but a home this 3-bdrm. plus den offers opportunities galore! Grow your own vegetables on a fertile ½ acre. Reduce fuel bills with a dual oil and radiant electric heating system. Living room features stone fireplace. Dining room has adjoining view sunroom. Extra parking. Asking $72,500.
386-3231 ADELE HOGG 479-6210

STARTER HOLDING

3114 Steele St. This older home is well priced as a starter for the new family or as a holding property for the investment minded purchaser. Located close to all amenities. The property is in a general area of commercial zonings and will become increasingly desireable to nearby business establishments. Should be viewed for full appreciation of its potential. $30,900.
386-3231 JOE MADAY 477-8745

REZONING POTENTIAL

This older two-bdrm. home, located within walking distance to downtown Victoria, offers good accommodation for the family starting out. Large kitchen and sunroom off dining room. This property also merits viewing by the investment-minded purchaser. Asking price $55,000.
386-3231 JOE MADAY 477-8746

NEW WITH A DIFFERENCE

GORDON HEAD. Three new Hucker-built homes from 1295 to 1330 sq. ft., 3 bdrms., master ensuite, dining rooms, sundecks, full bsmnts., double carports, color coordinated. Plus views of city, mountains, landscaping in, top soil on front lawns, retaining walls in, priced from $68,900.
386-3231 D. R. NELSON 478-1847
W. WEICKER — 598-1649
D. WEICKER — 598-1649

ARTISTS

Immaculate no-step 1-bdrm. home, reqaired, copper plumbing, 2-car carport, super garden, excellent fencing. All this plus a brand new 16x16 studio complete with insulated, fluorescent lighting, electric htg. Fabulous bargain at $46,900.
RUSS McDOWELL
386-3231 382-7930

COUNTRY LIVING

Unique 3-bdrm., 3-yr.-old home, situated on 2.10 acres complete with babbling brook and all the trout you can eat. Large separate workshop with 200 amp service to accommodate electric welding equipment. Aviary, chicken house and room for horses. Asking only $89,900.
RUSS McDOWELL
386-3231 382-7930

OAK BAY BLUE CHIP OFFER

Just listed! Charming wedgewood blue bungalow, complimented by white awnings, tastefully landscaped, spacious living rm., sep. dining rm., 3 bdrms., large kitchen loaded with extras. LARGE SEPARATE DBL. GARAGE in rear with "turn-around" plenty of off-street parking downstairs has rec. room with F.P., 4th bdrm., 2-pce. bath. Wonderkul workshop — everything immaculate. $77,900. Better an early bird, call:
MARGARET PRICE
386-3231 477-9941
ETHEL HARVEY — 479-4233

FAIRFIELD NEW LISTING

This 26 yrs. old two bedroom bungalow located located in quiet area, ideal retirement home. Electric fireplace, hardwood floors, and full basmt., with Drive-in garage. Rear sundeck over looks well kept flower garden. Offered at $55,800.
HUNTLEY WRIGHT
477-1841 477-0897

HELP YOURSELF

To a better income by purchasing this 10.4 acre farm with 2 Bdrm., bungalow. 40'x60 'chicken house with some machinery.

250 HOUSES FOR SALE

Realtor

Canada Trust

No. 9-1537 Hillside Ave. 595-5171

USE OUR NEW BRIDGE FINANCING PLAN TO BUY THESE HOMES NOW
Finding the down payment for that new home before you sell your old one can be a headache. We have the cure. It's called Bridge Financing. If you buy your home through us, we'll grant you an interest-free loan up to $30,000 for 3 months depending on the equity in your present home. Ask for details.

OPEN HOUSE
10222 Almond Street
SIDNEY
SATURDAY
1:30-4:30 P.M.

Sidney special with swimming pool, lovely 2-year-old family home with 4 bedrooms, 3 bathrooms, custom-built rock fireplace, full basement plus in ground filtered swimming pool (37x13) surrounded with cedar fence and easy-care garden on quiet cul-de-sac. Flexible financing. $65,000.

Godfrey Walls
595-5171 656-4891

OPEN HOUSE
THURS., FRI., SAT.
2:00-5:00 P.M.
2267 Alicia Pl.

Make this fine custom home a must see this weekend. You'll love its Spanish flair. California white stucco, gated courtyard entrance, heavy cedar doors, and cedar shake roof. Tucked away in an exclusive wooded cul-de-sac, this property borders the third hole of the Royal Colwood golf course. Living room, dining room, kitchen, huge sundeck, and lower level patio all face the rear offering complete privacy. 3 bedrooms and den, 1½ baths, 30'x13' R.L. rec room with gas fireplace and a very versatile floor plan are sure to please your family. The owners have been transferred and must sell. Surrounding homes are over $85,000. This one is priced to sell at $83,900.
595-5171 DENNIS DALE 384-1566

NOW THERE ARE 6 OPEN EVERY DAY, BUT SUNDAY
2:00-7:00 P.M.
TAMPICO and COLUMBIA DRIVE, (Off Kenmore.)
Quality brand new homes at reasonable prices. Flexible financing, interest free interim loans, shake roofs, built-in vacuum, landscaping dishwasher, and more. Before you buy a new Gordon Head home, phone about these. $71,900 to $72,500.
ROB DANIELSEN
595-5171 595-4482
595-5171 FRED LERCH 595-7988

OPEN HOUSE
SATURDAY
2:00-4:00 P.M.
2057 CEDAR HILL X RD.
UNIVERSITY OAK BAY

This home in a most desirable area features 4 or 5 bedrooms, family room with fireplace, beamed ceilings, living room with fireplace and quality wall to wall in living room and dining room. Large 20'x22' family size sundeck off kitchen, 3 bathrooms, well manicured lot. To view, call:
W. H. (BILL) CLARK
658-5877

OPEN HOUSE
SAT. 1:00-4:00 P.M.
43 REGINA
$49,900

Set in a secluded lot, this attractively priced two-bedroom home features a comfortable sitting room off the master bedroom, a high full basement and large bedrooms. Loaded windows, fireplace and mature fruit trees are thrown in at no extra cost. MLS.
595-5171 BRIAN SINCLAIR 479-8815

YOUR BEST BUY
OPEN HOUSE
SAT. 1:30 - 4:30
2700 DORSET

Only 18 years old.
Entertainment-size rooms.
4 plus bedrooms.
3 bathrooms.
Living room 15'x20'.
Dining room 12'x14'
Your Host:
THE ZIEGLERS
384-8075 (Pgr. 310) 592-1768
595-5171

OPEN HOUSE
1063 BANK STREET
SAT. 1:30 - 4:30

Panelled walls, beautiful old world charm. High fireplace in the comfortable living room. Separate dining room with built-in buffet, 3 bedrooms and a very modern kitchen. Room for 2nd bathroom and full basement on easy-care lot. $63,000.
THE ZIEGLERS
384-8075 (Pgr. 310) 592-1768
595-5171

OPEN HOUSE
SAT. 1:30-4:00 P.M.
2300 ALICIA PLACE

This well-priced 3-bedroom home located in Colwood Estates comes complete with finished basement and is a pleasure to show. If you're thinking Colwood, don't miss this one as it could be your KEY opportunity to a lovely home for you and your family. See it Saturday with "VICTORIA'S KEY REALTOR."
TOM McCLUSKEY
386-7320 595-5171

OPEN HOUSE
SIDE BY SIDE DUPLEX
216-218 VANCOUVER ST.
SAT. 1:30-4:30 P.M.

Situated close to Beacon Hill Park and the Fairfield Village shops. Two exceptionally smart side-by-side suites. Main suite consists of beamed living room, fireplace, delightful kitchen and eating area, pretty bathroom, main bedroom and private stairway to two extra bedrooms. 218 consists of a beamed living room, fireplace, spacious kitchen and eating area, deluxe bathroom and one-bedroom with attached open sun porch. Be first there. Asking $75,900. MLS 17777
595-5171 SIMON FLETT 592-7451

NEW HOMES BY WINCOTT

3 good 3-bedroom homes in Gordon Head. Six in Sidney. For further information, call:
595-5171 DOUG POSKITT 477-0645

250 HOUSES FOR SALE

Realtor

Canada Trust

No. 9-1537 Hillside Ave. 595-5171

OPEN HOUSE
549 TAIT
SAT. 1:00 - 4:00
$44,900

Great 2-bedroom, no-step house with separate garage. Nice quiet street in good area make this a must see.
595-5171 DOUG POSKITT 477-0645

OPEN HOUSE
SAT. 1:30-4:30 P.M.
2430 MEADOWLAND
(OFF RUDOLPH)

Prior viewing is recommended for this contemporary Bavarian design home 1/3 acre with that far-ranging South Central Saanich outlook, a 3-bedroom home with full developable basement, double carport and lots of family accommodation complete a very desirable property. Price at $48,900.
595-5171 (anytime)
RICK KALLSTROM

REDUCED $4,000
OPEN HOUSE
FRI. AND SAT.
2:00 - 4:00 P.M.
3108 WISHART

Here's a charming home (1,200 sq. ft. approx.), location on a pretty treed property in choice Colwood, offering gracious living, indoors and exciting living outdoors, sunken living room, used brick fireplace, separate dining room, 2 bedrooms, family room opening onto patio, utility room, carport. Immaculate with artistic decor. Vendors MUST MOVE. Reduced to $59,900. MLS.
MILDRED STAPELLS
595-5171 477-4860
595-5171 JULIE MANNESS 477-6407

OPEN HOUSE
SAT. 2:00 - 5:00
551 CARNATION PLACE
$51,300

New listing, 6 months old, over 1,450 sq. ft. townhouse. 3 bedrooms, 1½ baths, finished rec room, 2 sundecks, lots of trees and privacy. Complex has large swimming pool and saunas. Owner transferred, possession negotiable. Follow signs off Interurban.
JEAN McMICHAEL
595-5171 477-9113

OPEN HOUSE
1560 EDGEMONT
SAT. 2 - 4 P.M.

Brand new home, just a few minutes walk to park and beach. 3 bedrooms, 1½ baths, full basement has finished rec room with fireplace, over 1,400 sq. ft. of finished living area, double carport, sundeck, larger than average lot. Price reduced to only $67,900. In attendance:
FRANK BOUSFIELD
595-5171 384-4968

OPEN HOUSE
FRIDAY
1:30 - 4:00 P.M.
AND SATURDAY
6:00 - 8:30 P.M.
867 PARKLANDS DRIVE

Heaven's half acre and that's no exaggeration. Unique 3-bedroom home with seclusion plus. You can not see the home from the road because of the 18-foot cedar hedge. The living room window faces the fantastic backyard with its park-like atmosphere. It's unbelievable at this low asking price of $79,900 with net taxes of only $410.95. Don't miss this one, it's new on the market and won't last long.
GODFREY WALLS
595-5171 656-4891

OPEN HOUSE
SATURDAY
2:00-8:00 P.M.
$54,900
TOWN & COUNTRY

Woolco shoppers; you must see this immaculate 3-bedroom home situated on a quiet street and yet only minutes away from Town and Country Shopping Centre. This well-built home features new wall-to-wall carpet on hardwood floors, breakfast nook, fireplace, sun patios, high ceiling basement ideal for development, maintain view and lots of shrubs. Canada Trust financing available. I'll see you there at 875 DARWIN AVENUE.
595-5171 FRED LERCH 595-7988

NEW HOMES

From $66,500 to $87,400. Gordon Head. Try us for "bridging."
595-5171 656-5882
TERRY SMOLLETT
595-5171 FRED LERCH 595-7988

DUPLEX

Up and down, 1140 sq. ft., 2 bedroom suite on each level. Excellent area. $65,000. MLS 17155.
THE ZIEGLERS
595-2904 595-5171 592-1768

SPENCER'S GALLERY OF FINE HOMES

1. 3640 KATHLEEN STREET—$49,900. Lot 80x150 approximately. MLS.

2. 1568 KENMORE STREET—$63,900. It's new and unique.

3. 1682 STANHOPE PLACE—$64,900. Split level with 3 to 4 bedrooms. MLS.

4. SHAWNIGAN MILL BAY ROAD—$64,900. 2 acres with 2-year-old home. 1.3 miles west of Trans-Canada. MLS.

5. 1560 EDGEMONT — $67,900. Great with finished recreation room. MLS.

6. 1646 TAMPICO — $71,500. New and over 1300 square feet, exciting with built-in vacuum system. MLS.

7. 1646 THAMES—$72,900. Just off Elnido. Sunken living room. MLS.

8. 2272 EDGELOW STREET — $74,000. New with country size kitchen and double carport.

9. Lot 35 DOWNSVIEW CRESCENT — $76,500. Split level with family room. Ready September 1st.

10. 5489 ALDERLEY — $89,900. Beautiful home on ½ acre with in-law suite. MLS.

11. 4238 LYNNFIELD — $95,000. New 3 bedrooms, 3 baths, and finished recreation room on a delightful street.

FOR PRIVATE VIEWING,
CALL ME!
H. SPENCER LEE
477-3593 (MOBILE JL3-8660)

LARGE CLEAN FAMILY HOME
$50,900

5 bedrooms, large living room, dining room and kitchen with big eating area. This is an ideal family home. All new carpets on main floor, professionally renovated, priced to sell fast.
JEAN McMICHAEL
595-5171 477-9113

250 HOUSES FOR SALE

Realtor

Canada Trust

No. 9-1537 Hillside Ave. 595-5171

OVERLOOKING HELMCKEN BAY

The view worth a million dollars. The property duplex or single family or duplex with in-law suite. Deluxe quality interior and exterior, this is a home that will move very fast and has so many features, it is difficult to elaborate. The potential and flexibility of design and the 1-3 acre lot make this a bargain at the price of $119,900. To view, please call:
595-5171 LES BOHER 598-1665
TERRY SMOLLETT
595-5171 656-5882

JUBILEE

$47,900. Attractive, clean retirement or starter 2 bedroom, no-basement home on corner lot (49.46x132) 11x15 living room with full carpet. Roomy kitchen, storage and furnace room plus outside storage shed. First time on market in many years. Exclusive.
595-5171 JAY ROGERS 477-4569

DEAN COTTAGE

This beauty has been thoroughly updated to provide the comfort of new modern bathroom, kitchen and plumbing, while retaining the comfort of hot water heating and spacious bedrooms (12'x15' and 11'x12'). Dining room and fireplace in the living room of course. $56,500.
THE ZIEGLERS
384-8075 (Pgr. 310) 592-1768
595-5171

UPLANDS

An executive home in the Uplands must be the best investment in today's market place. Where else can you find ¼ to ½ acre. Private properties, often professionally landscaped, near city and next door to the ocean. Drive by 3190 Ripon Road, then call for an appointment.
595-5171 WIN DOUGLAS 383-9902

BEST BUY ON TODAY'S MARKET
4 OR 5 BEDROOMS

What other house has these features: high ceilings, dark oak hardwood floors, over 1,500 sq. ft. on the main floor, two large bedrooms and a playroom upstairs, a family room or bedroom on the main plus two more bedrooms and a 2-pce. ensuite in the large master bedroom, large open hallway and staircase, porcelain fixtures in the bathroom and a huge, high basement ready for development. Ideal for an in-law suite—plumbing already roughed in!). And then the KITCHEN with its brick arch and a built-in oven, counter top stove, in-hone food centre, garbage compactor, dishwasher (everything is brand new) and fabulous cabinets. This home is ideally suited for your antiques. You must see inside. Priced at only $72,900. For appointment, call:
595-5171 BRIAN MARTIN

SOOKE FANTASTIC VALUE
$42,500

A super 3-bedroom strata title duplex nearing completion on a large country lot with sea view, large living room, electric heating throughout plus spacious carport with workshop makes this tremendous value in today's market. Excellent financing available. MLS 16761.
GODFREY WALLS
595-5171 656-4891

PROBLEMS?

Buying or selling real estate can be a big headache. I would like to help you. Feel free to call me anytime.
595-5171 FRED LERCH 595-7988

FERNDALE LEYNS ROAD

Prime Gordon Head, partial water view, treed seclusion — spacious three-bedroom home. Entertainment sized living room, fireplace, dining with built-in's. Bright kitchen, ample storage, eating area. Utility on main. Fourth bedroom, family room, 2-pce. bath in full basement. Asking $81,900.
595-5171 JACK COOKE 477-4842

NEW NEW

Cedar siding, brickwork both inside and out, an almost impressive kitchen and eating area, floor-to-ceiling fireplace, spacious master bedroom highlight this attractive three-bedroom in Gordon Head. Asking $63,900.
595-5171 JACK COOKE 477-4842

KEY LOCATION NEW TOWNHOUSE KEY PRICE

No. 1-1741 McKenzie is a corner townhouse with 1,377 sq. ft. of living space, 1½ baths, 3 bedrooms and family room, carport and extra parking space. It has an extra large backyard surrounded by a high fence for seclusion and garden. Existing assumable mortgage approximately $41,000 at only 11½%. See it with "VICTORIA'S KEY REALTOR."
TOM McCLUSKEY
386-7320 595-5171

NOTE

In-law suites and rented basement rooms are included in a number of homes in various parts of the city. To help with mortgage payments and list it with your Realtor, call me for information:
TOM McCLUSKEY
595-5171 386-7320

COLWOOD LAKE ESTATES GOLFERS' DELIGHT

Out your back door and you're on the golf course. The top floor is built around a tremendous round rock fireplace, post and beam, barbeque in the very workable kitchen, 3 bedrooms, 2 full bathrooms, den, big living room and dining room. On the lower level is another rock fireplace, rec room, family room, 2 bedrooms, pool room and three-piece bathroom. This home must be seen inside to be appreciated. $89,000. For further details, please phone:
JEAN McMICHAEL
595-5171 477-9113

FAIRFIELD DUPLEX
$89,500

NEW LISTING. Grand home in excellent condition converted to up and down duplex, 4 bedrooms upper and 3 bedrooms lower — over 1,450 sq. ft. on each floor. Main floor has ballroom-size living room, fireplace window seats, beamed ceiling, leaded glass windows, huge master bedroom with built-in desk, cupboard and drawers, very workable kitchen. Dinette, dining room and two more bedrooms secluded sundeck and laundry room. Upper level has big living room, fireplace, built-in cupboards, window seat, dining room, kitchen and 4 bdrms, separate entrance. This home was and is a prestige home — could easily be converted back to deluxe family home. For further details, please call:
JEAN McMICHAEL
595-5171 477-9113

ATTRACTIVE

Quality built is this!! 3-bedroom house on a quiet cul de sac in Gordon Head. A must to see. Drive by it at 3410 Robinwood and give me a quick call:
595-5171 FRED LERCH 595-7988

250 HOUSES FOR SALE

Realtor

Canada Trust

No. 9-1537 Hillside Ave. 595-5171

SPECIALIZING IN OAK BAY

Detailed information on ONE HUNDRED homes presently for sale in Oak Bay.
JIM BOTTOMLEY
598-6333 595-5171
RESIDENT OF OAK BAY

2609 SHAKESPEARE

2-bedroom, no-basement home, newly decorated and remodelled, an assumable first mortgage of fair size. A location you can't beat.
THE ZIEGLERS
384-8075 (Pgr. 310) 592-1768
595-5171

GABRIOLA ISLAND

Daily ferries to Nanaimo and this waterfront lot priced at $18,000, 100'x177' situated on Santa Bay beach, False Narrows.
595-5171 WIN DOUGLAS 383-9902

HOME INVESTMENT

A beautiful 18-year-old in mint condition on 70'x117' Gordon Head lot near Rackuet Club. 4 bedrooms, living room, dining room, rec. room, workshop, and 20'x20' cottage. Subdivision possibility. $91,500.
THE ZIEGLERS
384-8075 (Pgr. 310) 592-1768
595-5171

VIEW HOME

In lovely Landsend, just a year old, Siding and stucco, shake roof and 3 bedrooms. 2-pce. ensuite in 13'x12' mstr. room, 1300 sq. ft. finished living area with full high basement ready for development.
THE ZIEGLERS
384-8075 (Pgr. 310) 592-1768
595-5171

CADBORO BAY

Three marvelous suites with views of the ocean. The owner's main floor consists of 27-foot living room, bedroom with dressing room and ensuite. Den, dining room, laundry, plus basement. Suite No. 2 has 2 huge bedrooms with Acorn fireplace, dining area and 1 bathroom. Suite No. 3, has one bedroom, living room and balcony overlooking the sea, double carport, plus single garage situated on approx. ½ acre. $130,000. To view, please call:
THE ZIEGLERS
384-8075 (Pgr. 310) 592-1768
595-5171

TUDOR ROAD

One of the finest homes available. Entertainment's rooms throughout. The kitchen would excite a gourmet cook. 4 bedrooms, 3 bathrooms, family room and den, both have fireplaces, plus a rec. room, built-in garage. All this on a lot 125'x173'. For further information and viewing, please call: $175,000.
THE ZIEGLERS
384-8075 (Pgr. 310) 592-1768
595-5171

$42,500 ! ! !
$42,500 ! ! !
3 BEDROOMS FULL BASEMENT

Older family home in Vic West. Cosy living room with W-W carpet. Modern electric kitchen, 3-pce. bathroom, rewired, auto oil heat. Hurry, this won't last!!!
595-5171 DICK JAMES 592-2139

OAK BAY WILLOWS NEW EXCLUSIVE LOVELY LOCATION
$64,900

First time ever on market, lovely home on a quiet street. Large living room with fireplace, separate dining room, large master bedroom, 17'x18' family room with W-W carpet (could be 2 bedrooms). The full basement features 18x15 rec. room, oil heat, 2-pce. washroom, double garage, fenced garden with fruit trees.
595-5171 DICK JAMES 592-2139

STUCCO BUNGALOW 3 BEDROOMS FULL BASEMENT REDUCED TO $55,990

Just six years young, this immaculate home is located in a quiet area and features cosy living room with fireplace and in-line dining room, modern electric kitchen, sparkling 4-piece bathroom, 4th bedroom down, oil heat, wired dryer, drive-in garage, fenced garden with fruit trees.
595-5171 DICK JAMES 592-2139
595-5171 DIRK OKKER 478-4501

GORGE WAY STUCCO BUNGALOW FULL BASEMENT
$54,900

First time on the market, immaculate residence featuring 17'x16' living room with fireplace, 2 large bedrooms plus one down, electric kitchen, sparkling 4-pce. bathroom, separate family dining room, rec. room down, lovely treed lot.
595-5171 DICK JAMES 592-2139

35' MONKEY TREE

For only $59,900, owner has reluctantly agreed to throw in an older character home, located on the Oak Bay border, details of which are as follows:
1 3 bedrooms. 2 up and one on main.
2 2 baths, 1 up and one on main (ensuite).
3 Dining room with a fireplace that you must see to appreciate.
4 Living room with large wooden sliding doors.
5 Functional kitchen with an eating area.
6 Full basement (6' height).
7 5 fruit trees, garden area with lawn.
All of the above is located close to all services and amenities located within the Oak Bay area. MLS 17240.
595-5171 JIM MURPHY 478-7523

A GOOD DEAL IN GORDON HEAD

Is this well-built 2-bedroom house at 1710 Feltham situated on a 156'x120' lot. Priced to sell at $69,500. Call me to view and make an offer.
595-5171 FRED LERCH 595-7988

IF YOU BUY NOW

owner will finish — either a bedroom or a bathroom in basement — without any cost to you. Drive by this well-built 3-bedroom house at 4390 Shelbourne and give me a quick call.
595-5171 FRED LERCH 595-7988

GORDON HEAD
$76,000
NEAR MARGARET BAY

—Secluded area, nicely landscaped.
—Immaculate 3 bedrooms, master ensuite.
—L-shaped living room, dining room.
—Full basement, rec. room, fireplace.
—Double carport, boat parking, patios.
MILDRED STAPELLS
595-5171 477-4860 (24 hrs.)

250 HOUSES FOR SALE

Realtor

Canada Trust

No. 9-153? Hillside Ave. 595-5171

$55,900
SIDNEY

Over 1000 sq. ft. of living space in this 3-bedroom home on a large fenced lot. An attractive den with fireplace which could easily be a fourth bedroom, super family room, ensuite, and a patio BAR-B-Q complex make this home a pleasure to show.
595-5171 BRIAN SINCLAIR 479-8815

BARGAIN AT $49,900
1725 CARRICK

Three bedrooms and a swimming pool on a quiet cul de sac. A bright, cheery living room, kitchen with eating area, utility room, and a large garden make this home a sound buy. The lot is nicely fenced with a garage and concrete driveway. MLS.
595-5171 BRIAN SINCLAIR 479-8815

GORDON HEAD CUSTOM BUILT SUPERB QUALITY MATURE TREES
$89,900

One year old two-level executive residence with 4-bedroom and 3 bathrooms. Sunken living room and large dining room, 38'x15' rec. room and huge sundeck. Double glazing throughout. Two stone fireplaces with special heatilators. Complete landscaping includes 16 trees.
JIM BOTTOMLEY
598-6333 595-5171

ALMOST OCEAN FRONT DRIVE BUYS BAZAN BAY

1—8526 LOCHSIDE DRIVE.—4 acre, new custom built, quality 3 bedrooms, 2 levels, 2 massive fireplaces, master bdrm 14'x20', 4-pce. ensuite, shake roof, thermopane windows, plaster walls, and much more. MLS 16374. $109,000. MUST BE SOLD
2—8505 LOCHSIDE DRIVE—55 acre. SUPERB CONSTRUCTION, CUSTOM BUILT. 3-bedroom, family home, completely finished on 2 levels, shake roof, tudor styling, plaster walls and many extras. VENDOR HAS MOVED, OPEN TO OFFERS.
MILDRED STAPELLS
595-5171 477-4860
595-5171 JULIE MANNESS 477-6407

CEDAR HILL
$52,500

Perfect for a young couple starting out. Features 2 bedrooms, living room with fireplace, full basement with an extra room. Quiet street, close to everything. MLS.
595-5171 JULIE MANNESS 477-6407
MILDRED STAPELLS
595-5171 477-4860

NEW LISTINGS TOWN & COUNTRY

Delightful 2-bedroom home, full basement with finished rec. room and bar. Living room with fireplace, dining room and kitchen. Priced at $52,900. MLS.
595-5171 JULIE MANNESS 477-6407
MILDRED STAPELLS
595-5171 477-4860

SAANICH—
$59,900

Only 4 years old, 3 bdrms on the main — located in the Gorge area near the Pearkes Arena, shopping, buses and schools. Living room with floor to ceiling fireplace, large kitchen with laundry for the busy homemaker. Full basement has self-contained 1-bdrm suite or just extra space for the family. MLS 17661. June Corby, 478-6780 or
595-5171.

LIFE CAN BE BEAUTIFUL

On a full acre of useable land with 3-bdrm mobile home situated neatly to let the occupants take full advantage of the land around. Extra large living room and family kitchen. Spacious sundeck. Separate workshop and plenty of room for gardens. Extra home or mobile may be situated on this property. $44,900. June Corby, 478-8780 or
595-5171.

WE HAVE EVERYTHING!

It's taken 4 years of work but it's all here: Well fenced and landscaped yard with producing fruit trees and shrubs and lawns. Full developed basement has rec room with bar, games room extra bdrm and 3-pce bath. On main we have 3 bdrms, 1½ baths, unique kitchen arrangement. Large living and dining rooms. Lots of green areas around for the kids, very close to all levels of schools, parking for everybody and the boat. What more can you ask? We're asking $64,900. MLS June Corby, 478-8780 or 595-5171.

DRIVE BY 401 TAMARACK PLACE

Beautifully located in Colwood. Tastefully decorated featuring 3 bedrooms, 2 baths, living room with fireplace, dining room plus family kitchen on main floor. 2 bedrooms, in-law suite in basement, living room with fireplace, delightful kitchen, 4-pce bath. Asking $83,500. MLS.
595-5171 JULIE MANNESS 477-6407
MILDRED STAPELLS
595-5171 477-4860

MARIGOLD

A combination of quality and careful design in this new home lend an appeal seldom found today. Three bedrooms (master ensuite), family kitchen with built-in eating bar, dining room with views across Hyacinth Park, comfortable living room with brick fireplace, a ground level entrance foyer with sunken planter and full basement with large open development potential measure up to good value at $64,900. View today with:
595-5171 RICK KALLSTROM

BY OWNER SPECTACULAR view, Sooke Harbour to the sea. Truly gracious custom-built home, designed for family living, large living room, separate dining area, country kitchen, 4 bedrooms plus den, 2½ baths, beautiful 35' rumpus room, full wall fireplace, Japanese Senwood bar, games room, large sundeck and patio, 2-car heated garage, eye appealing exterior finished with rock and shake roof, 3 years old, completely fenced and landscaped, close to schools and shops, $89,500. 642-3882. No realtors.

HIGH TATTERSAL AREA
2-year-old 5-bedroom home on attractive cul-de-sac. Master bedroom ensuite, floor-to-ceiling fire places in living room, and panelled recreation room. Sundeck off kitchen with lovely view. Price $72,900. Private Sale, phone 385-5272.

SOUTH OAK BAY
Two bedroom with possible third in full basement, leaded windows in cottage-like) living and dining rooms, sunny kitchen with sliding glass doors to southwest exposed sundeck, fenced back yard. $65,500. 854 Transit Road, 598-8192 or 592-6364.

BY OWNER, ONE YEAR OLD, 1,568 sq. ft., 4 bedroom, 2 bathroom, separate dining room, large attractive fireplace. Giant sundeck, carport and extra parking. Close to schools, and lake access on same street. $56,900. 478-7576, anytime.

BY OWNER, 2-YEAR-OLD house for sale. Lakehill area. 2 bedroom, sunken living room, with separate dining room, basement finished with den and wet bar and games room. All appliances included with many extras. Asking $58,500. 479-8317.

250 HOUSES FOR SALE

WHITTOME'S

1111 BLANSHARD 388-4271

OPEN HOUSE
SAT. 1:30 - 4 P.M.

312 Robertson St. 3 BR, Base. H.D. wiring. Copper plumbing. Beams, leaded glass in old time styling. Prior viewing by appointment. MLS 16747. Could be for you! Try your offer. $58,500.
388-4271 FLO PELLING 334-5024

Mill Bay, .8 Acre

Tudor home surrounded by beautiful native and cultivated trees and shrubs. Lge. LR, fireplace, W-W, terrific kitchen, bit-in range and oven, dining area, lge. bdrm., 4-pce. bath, sundeck, dble. carprt. It's neat and clean, $48,500. Must sell. RUTH LUKAITIS 477-5306, SHIRLEY WILDE 478-2459 or 388-4271.

New Listing $49,500

3-bedroom, 1100-sq.-ft. bungalow. 16x14 living room, utility, patio, near shops, churches, solid family home, Langford. SHIRLEY WILDE 478-2459, RUTH LUKAITIS 477-5306, 388-4271.

South Oak Bay Superb Area

Spotless family home, 2 bedrooms and den, fully developed basement, great for extra guests or ??. Beautiful big private yard ideal for gardening, also play area for children. Asking $89,900. OFFERS INVITED. Exclusive to
ROSELLE JACKSON
388-4271 598-1093
JACK SWANSTON
388-4271 592-6338

A Country Home in Metchosin with Views of Mountains and Sea on Cul de Sac of Superior Homes

A BETTER-than-NEW home (only 1½ yrs) with 3 bedrooms, master-ensuite, large living rm, raised Hearth fireplace, dining rm, delightful kitchen. Lower level completely roughed-in. There are many luxury extras—Well priced at $59,500. INSPECT LEISURELY with Ruth La Croix 396-1806 or Eleanor Sanderson 384-9610, or 388-4271.

MT. TOLMIE

3 Bedrooms
Fully developed basement
2 Drive-in garages
Extensive paved parking
Offers to $77,495
BUSTER EALES
388-4271 595-8643

J. H. WHITTOME and CO. LTD.

LANSDOWNE Properties Ltd

OPEN HOUSE
1721 AMPHION
SAT. 1:30 - 4:30

2 BR bungalow with extra BR and rec room in the basement. Owner has purchased, PRICE REDUCED to $49,950.00 including stove, fridge, washer dryer and drapes. Call: JOY HAMILTON 592-2431, res. 592-1190.

FRIENDLY 4 BEDROOM HOME

Recently redecorated, this older but charming home offers a L.R. with fireplace, separate D.R., large kitchen, 4 bedrooms and one bathroom. There is a full basement and a large fully fenced lot. Asking only $49,900 and open to offers. This property is also zoned R3T. Call PETER BARDON, 592-2431.

SAANICHTON

Near bus and shops but with lovely rural views across farms to Mt. Baker. This Hucker-built 1270 sq. ft. house is only four months old and beautifully planned and finished with too many fine features to list but priced at well below replacement cost. It won't last long to drive by Galbraith Crescent then call me for an appointment to view. JOHN WEST 592-2431 (24 HRS).

$41,900

Large 3-BR home on a corner lot has everything for the growing family. With 1170 sq. ft. giving you LR, DR, and family kitchen. Full basement. Vendor has purchased new home and will consider all offers. New MLS. ADELLA ZARFT, 478-9607 or 592-2431 (24 HRS).

WALK TO WORK

2-BR bungalow in Esquimalt, large 16x18 ft. LR, with FP. Full basement and fully fenced corner lot. New MLS. Call: JOY HAMILTON, 592-2431 or res. 592-1190 (24 HRS.)

NEWSTEAD REALTY LTD.

637 Fort St.
3200 Quadra St.
WE ARE ON DUTY
9 A.M. to 9 P.M.
CALL 598-5166
CALL 388-6231

COUNT DOWN

6—Minutes to School
5—Minutes to Stores
4—Bedrooms
3—Bathrooms
2—Fireplaces
1—Double carport
Lift off to Heaven
$67,500 MLS 16311
PHONE TODAY
HARRY GRAY
598-5166 477-9967

FULL BATHROOM EN-SUITE
$71,900

Time to choose your colours and carpets. Gordon Head. Good deal. Try your trades. Listings wanted. Call me over the weekend for a leisurely look.
Joe Percival
384-8101 Res: 383-1493
KNOWLES REALTY

SOOKE HOUSES FOR SALE. Modern 3 bedroom. Call 642-3824 evenings.

250 HOUSES FOR SALE

BICO
BOORMAN INVESTMENT CO. LTD

BOORMAN INVESTMENT CO. LTD. — 386-7521
OPEN SAT. 2-5 P.M.
7880 SIMPSON RD.
(By Central Saanich Munc. Hall)

This sparkling new home has a really different floor plan with living room, dining room and kitchen across the front with views of James Island and Mt. Baker. The three bedroom, family and en-suite baths are at the back with views of Woodwin valley and the Malahat! A stone R.H. fireplace, roughed in rooms down, wrap-around SUNDECK and double carport, all on an 80' lot complete what I believe to be a real "BEST BUY" at $59,500.
386-7521 PHIL SIMPSON 595-1863

OPEN HOUSE
SAT. 1:30-4:30
2927 RICHMOND ROAD
FOUR BEDROOMS
—$79,500
DEN WITH FIREPLACE
DELUXE RECREATION ROOM

Fantastic value! Imagine a conservatory with mosaic tile floor and natural cedar walls and huge windows to give sun to your plants all day. The entrance hall is large with an open stairway upstairs to four bedrooms and a full bathroom. The main floor offers 15'x14' dining room — living room with fireplace — den with fireplace — modern deluxe kitchen with adjoining utility room — and the full basement has a quality finished recreation room and fifth bedroom. (MLS)
IAN BOORMAN
386-7521 Res. 592-3335

NEW HOME
GORDON HEAD
$62,900
4419 MAJESTIC DR.
(Off Kenmore)
OPEN SAT.
1 to 4 p.m.

A sparkling new home in Gordon Head with an attractive view of Mount Doug. This home features a large living room and dining room, three bedrooms with double closet space, two bathrooms, family size kitchen with eating area and adjoining sundeck. The high bright basement is designed for further development. NHA financing available if required. Something special at only $62,900.
386-7521 ERIC GRAHAM 656-4489

NEW
$225,000
OPEN SAT 2-4 P.M.
1737 LANDS END RD.
(SWARTZ BAY)

Beautiful big brand new Tudor home with beamed ceilings, leaded windows and 4 fireplaces on wooded 2-acre lot with circular driveway in lovely North Saanich, 2 miles from the Pat Bay Hwy 3 miles north of Sidney. Main floor has 30 ft. sunken L.R., separate DR, big kitchen with 6 appliances. Family rm, den, sewing rm, ldy and 2 bathrooms. Circular stairway in entrance hall leads to 4 big BRs, huge studio, study and two 5-pce. bathrooms. Total approx. 4800 sq. ft. Excellent financing available. Early possession. To view at other times please call—
JOHN PLATT
386-7521 383-2700

OPEN HOUSE
3060 ALBANY
SAT. 1:30 to 4:30

Spotless, almost new, Gorge Hospital area. Quiet Street, view. Two bedrooms in-law suite.
Main floor: Large living-dining room with fireplace. Sundeck with sliding glass doors, bright kitchen, two bedrooms. Sparkling parquet floors throughout. Owner moving to mainland and must sell. Very reasonably priced, $63,900.
386-7521 OLGA ZACHARY 592-2265

NEW LISTING
643 KENNETH
$64,500

Today's best buy in the popular Glanford area. Only 3 years young, family room off kitchen and a large fenced corner lot, adjacent to park. MLS. Call today.
PETER DUECK or MIKE WESTON
656-6060 386-7521 598-3955

ESTATE SALE
421 QUEEN ANNE HEIGHTS
OAK BAY SEA VIEW
OPEN HOUSE
SAT. 2:00-4:00

A most desirable location (off Beach Dr.) on a no-through road, and a very interesting contemporary home. There are 3500 sq. ft. in all, including a 4 bedrooms, 3 baths, two powder rooms. Lovely seaview kitchen, with built-in dishwasher, etc. and adjoining laundry room. A very unique layout provides a possible in-law suite with separate entrance, and driveway. The estate will consider financing to any good covenant on asking price of $135,000.
MRS. GISELE SAMEC 386-7521

STARTER OR RETIREMENT

Drive by 1269 McKenzie Ave. but please, do not disturb. No-step 2-bedroom bungalow, elec. heat lovely back garden with fish pond and out-door brick BBQ. Lot 72x120. Large, heated workshop behind carport reached by fully covered breeze-way. Quality built in 1953. Owner reduced price to $58,000. (MLS 17734). For information and viewing please call:
MRS. GISELE SAMEC 386-7521

ROCKLAND TUDOR
$115,000
MUST BE SOLD

If you are looking for family accommodation in the Rockland area. See this home. It offers over 3,000 sq. ft. including 5 bedrooms, family room off kitchen, separate dining room, rec. room, double garage, and a large 193 ft. lot. This home must be seen to be appreciated. MLS. Call today. All offers will be considered.
PETER DUECK or MIKE WESTON
656-6060 386-7521 598-3955

GORDON HEAD
$88,000.00
POST and BEAM

A large, attractive home situated in a prime area of Gordon Head on a choice lot. The main floor offers 1,534 sq. ft. — Sea glimpses — 24'x12' living room with feature fireplace — large dining room — huge kitchen — three bedrooms — master ensuite. The full basement offers — two additional bedrooms — bathroom and roughed in recreation area with fireplace. New MLS.
IAN BOORMAN
386-7521 Res. 592-3335

PANORAMIC VIEW

Elegant and very spacious choice residence overlooking Cedar Hill Golf Course. Elderly lady moving to condominium and will help financing. For quick sale listed below replacement cost $89,000.
386-7521 OLGA ZACHARY 592-2265

HEART OF FAIRFIELD

Excellent residential area and comfortable 2 bdrm stucco home. Large LR with fireplace, dining room, full casement, separate garage. House and property spotlessly clean. $57,000. MLS 17735
386-7521 OLGA ZACHARY 592-2265

DIVIDENDS FRESH AND CLEAN SIDNEY

Really fine 2 bedroom home. Very neat and tidy. Lots of new cabinets in bright well-organized kitchen. Cheerful separate dining area. Comfortable living room with built-ins. Part basement. Separate garage storage. Small glass greenhouse. Attractive lot 60x100. Fruit trees. Large extra lot 80x25 could easily be subdivided. $68,900. Call:
JOHN HOLAS at 386-7521
1111 Government St.

250 HOUSES FOR SALE

FOR SALE
Royal Trust

3400 DOUGLAS ST.
384-8001

OPEN HOUSES

SATURDAY
2 - 4 P.M.
1344 FINLAYSON
A real gem! Approx. 1000 sq. ft. and consisting of two good size bedrooms. Liv room with gleaming hardwood floors, dinette, spacious kitchen with built-in nook and pretty vanity bath. Set in a beautiful manicured garden. Bonus is a large 9% mortgage! Quick possession. Asking $53,900. MLS.
DAR GARSIDE 384-8001.

964 BECKWITH
SATURDAY
1 - 4 P.M.
$49,900
Ideal retirement home located on ½-acre lovely country atmosphere yet close to town. Living room with fireplace and wall-to-wall. Kitchen with eating area, 2 bedrooms and 4-piece bath. Excellent financing available your host PETER TER VEER 384-8001 or Res. 479-1588.

SAT. 1:30-4 P.M.
1958 CASA MARCIA
4-bedroom split-level on one of Gordon Head's better areas. Large kitchen with eating area, built-in oven and stove, separate dining room. Fireplace and W-W in living room. Family rm looks on to Patio and barbeque area. Large rec. room. Extra large lot. $

250 HOUSES FOR SALE

WALL & REDEKOP HOMEFINDERS REALTY LTD

OPEN HOUSE
154 MILBURN DR.
(Metchosin Rd. to Lagoon Rd)
SATURDAY 1:00—4:00 P.M.

SPECTACULAR SEA VIEWS, VIEWS, VIEWS — PLUS L-shaped rancher located within a few minutes walk to miles of beach. A truly gracious home designed for family living. Features sunken livingroom with full brick wall, floor-to-ceiling fireplace, separate diningroom, large bright kitchen with built-in range, 3 bedrooms, master bedroom has ensuite bath with shower and sliding doors to sundeck. Full basement with huge rec room, 4th bedroom and 2 pce. bath. Eye appealing exterior finished with stone and Kentex siding, heavy shake roof. Double garage. Price reduced to $89,900. Give us a call anytime to view with:
MARILYN MOORE—478-2482
MRS. LENNOX—478-2563
OFFICE—386-2911

OPEN HOUSE
1748 LEE AVENUE
SAT. 1:30-4:00 P.M.

If space is your thing, this fine older home has it! Over 1900 sq. ft. of living area consisting of 3 extra large bedrooms, with a 4th in the full basement. Entertainment-sized livingroom with fireplace, huge dining room and neat kitchen with lots of cupboard space. Close to all schools, hospital, shopping and Oak Bay rec centre. Excellent value for family accommodation at a reduced price of $57,900! MLS 17526.
ROSS WYMORE—385-2296
CURT SHUBROOK—477-4586
OFFICE—386-2911

OPEN HOUSE
5002 WEDGEWOOD
(Metchosin)
Sat. 1-4 P.M.

Well treed 2.5 acres, cleared and landscaped near the house which features 2 bdrms. on the main, large sep. D.R., 20x13.6 L.R. with old brick feature F.P.; downstairs almost finished 3rd bdrm. and rec room, extra bathroom. $78,900.
MARILYN MOORE—478-2482
MRS. J. LENNOX—478-2563
OFFICE—386-2911

OPEN HOUSE
1744 and 1746 JEFFERSON
SATURDAY 1:30—4:00
NEW HOMES GORDON HEAD

Come and see these quality homes at 1744 and 1746 JEFFERSON AVENUE. Turn rt. off Torquay, just off Shelbourne and you will be in one of Victoria's finest new sub-divisions. These houses are priced at $74,500 and $78,500 respectfully and are ready for occupancy. Both have 3 bdrms and 1½ baths. Each are completely different. Phone: JACK GREENWOOD at 386-2911.

OPEN HOUSE
2529 EMPIRE ST.
SAT. 1-4 P.M.
$49,900

A cozy love nest for starters or retireds. This 2-bdrm. no basement home located in the heart of Victoria requires NO FIXING OR FUSSING. During the past 3 years the home has been modernized 125 AMP service installed, new furnace, new roof and clean as can be. This 23-year-old home is bargain priced at $49,900 AND WON'T LAST. To preview please call:
RUTH or STEVE SALAGA
386-2911 or 479-5632

OPEN HOUSE
638 MT. VIEW
SAT. 1:30-4:30 P.M.

1918 SQ. FT.—COLWOOD. A delightful, better than new split-level home offering 4 levels of delightful family living featuring family room off the large kitchen, charming bay window in the entertainment size living room on a beautifully landscaped 71x140 ft. lot with Arbutus, Fir and Fruit trees. Owners are transferred and must sell. Courtesy to all agents. To preview please call:
RUTH or STEVE SALAGA
386-2911 or 479-5632

OPEN HOUSE
763 JASMINE AVE.
SATURDAY 1:30-4:30 P.M.

Spacious 4-bdrm. home full high bsmt. with large workshop (220 wiring) and D.I. garage, large lot. Assumable 1st mtge. of $34,600 at 10%. A really good family home priced to please at $56,900. MLS 17527.
HAZEL CLARKE 385-6635
NORMA HILL 383-7796
OFFICE 386-2911

SPEND SUMMER IN YOUR OWN BACK YARD!
$58,500

Immaculate 3-bdrm. home in and out. Sundeck off D. Rm; good back yard, fully fenced, great for you and your family. F. H. bsmt. with 2nd bathroom and nice family room. Also room for large rec. room to be developed. It offers everything you want. MLS 17736. Call:
MAY HAMILTON anytime.
386-2911 or 656-4692

SURE TO PLEASE

1—Lovely 2-bdrm. strata DUPLEX in Langford. Great for newlyweds, priced at only $41,500. MLS 17260.
2—Roomy, 4-bdrm. family home in the Marigold area with a sizeable 1st mortgage at 10%. Priced at $56,900. MLS 17527.
3—Fairfield Duplex with 2 bdrm. suite and 1 bdrm. suite up, full bsmt. close to Beacon Hill Park and the beach. $61,900. MLS 17259.
4—Long, low rancher, set on the Lansdowne Slope with views of the Olympic Mtns. 3 bdrms. and a full bsmt. make this excellent value at $93,000. MLS 17467.
5—Executive home in View Royal with outstanding sea views. 4 bedrooms; 3 bathrooms; 2 fireplaces; thermopane windows and intercom throughout. Must be sold. Asking $165,000. MLS 16978. To view any of these houses call:
HAZEL CLARKE — 385-6635
NORMA HILL — 383-7796
OFFICE — 386-2911

250 HOUSES FOR SALE

WALL & REDEKOP HOMEFINDERS REALTY LTD

$75,000
LARGE INDOOR SWIMMING POOL!

If you are looking for a home that is really different and has all the features one could ask for you must see what we have for $75,000. A 3-bdrm. home with wall-to-wall carpet in living room and dining room, large workshop area, storage areas, 3 separate sundecks, nice fenced-in yard with lots of fruit trees and complete privacy, a huge rumpus room all wall-to-wall carpet and on its own upper level, and a huge 36'x8'x6'6" deep family sized swimming pool for the year round enthusiast. This home is only 7 years old and can be developed further if required for added living enjoyment. Phone now! MLS 17365.
CURT SHUBROOK 477-4586
ROSS WYMORE 385-2296
OFFICE 386-2911

CUTE AS A BUG IN A RUG!

How do you describe a house that is spic and span, features hardwood floors in large kitchen and separate laundry room. So much more to offer on this price of $49,900, it has to be seen to be believed. Call now for more information. MLS.
MYRNA YOUNG
386-2911 or 383-2848

SO YOU WANT A RANCHER
AT A REASONABLE PRICE
ON A SECLUDED ½ ACRE LOT
LOCATED IN TOWN . . . WELL!

I've got the answer. This tremendous 2 bedroom, full basement home has a unique floor plan featuring a separate diningroom and utility room on the main floor. The living room is large with oak floors and as an added surprise there is a full basement with extra bedroom, cold room and storage galore! The lot is well landscaped with over 20 fruit trees and a great garden. Located in the Reynolds area on a quiet cul-de-sac this is an excellent buy at $68,500. MLS. Call me for more information.
MYRNA YOUNG
386-2911 or 383-2848

EXECUTIVE LIVING
FANTASTIC VIEWS
SAANICH PENINSULA

2965 sq. ft. of quality living on one level plus 225 sq. ft. in part basement. On over ½-acre beautifully landscaped lot, this home features 4 large bdrms; sauna; 3 bathrooms; 23x25 rec. room; 17x13 living room; den; 18x13 kitchen; large living and dining room; aluminum exterior. PLUS, PLUS, PLUS. ONLY 18 months old and priced below replacement at $120,000! (Owner moving to Salem, Ore.) To view please call:
RUTH or STEVE SALAGA
386-2911 or 479-5632
Courtesy to all Agents.

$48,500—GLANFORD AREA

2 bedrooms up and 1 in basement. Low down payment is possible for this older but sturdy home on large lot. Large livingroom with fireplace also large dining area.
HAROLD BARBER
386-2911 or 479-6479

YOU'LL BE SURPRISED

at the amount of room in this home at 879 SEVEN OAKS. The bedrooms are large, kitchen is family sized and the livingroom is big. On top of this the basement is partly developed and has excellent suite possibilities. Situated on a good sized lot it is modestly priced at $54,500. Call:
BARBARA or JACK GREENWOOD anytime to view this exclusive listing:
386-2911.

EXCEPTIONAL VALUE!!
$63,900

And open to offers! Attractive 2-year-old 3-bedroom home just waiting for you! Vendor has been transferred east, and the asking price is now below its appraised value. Large assumable 10% mortgage. MLS.
LOLA CLARK
386-2911 or 658-5877

JOHNSTON
1306 BROAD ST. SINCE 1903

3 BDRMS—BSMT
QUIET CUL-DE-SAC
$58,500

Like new one-owner home in a quiet treed country-like area in high Quadra. Living room has fireplace, good dining room leading to sundeck. High basement for more development. First time on market. MLS. Be first to call:
ART MURDOCH
592-4530 or 385-2471

$59,500

19 South Turner St., next door to sea front drive. 2 bedrooms, full basement bungalow, bring your paint brush and down payment, owner will carry balance.
JACK BETTS
477-4042 or 385-2471

$51,900
888 DUNSMUIR

Near West Bay Marina, duplex-zoned and low taxes. 3-bedroom family home, full basement, possible self-contained in-law suite already there. All large rooms plus fenced garden lot and extra parking. ALL OFFERS INVITED. MLS. Call today 385-2471.
BOB, JACK or BILL

Dallas Road Waterfront

SELF-CONTAINED DUPLEX on valuable corner location. Over 2,500 feet of accommodation in a character type bungalow with some sea views. All large rooms and area of real potential. Full price $85,500. MLS.
JACK BETTS, 385-2471 or 477-4042

ESQUIMALT
Quiet Area
FAMILY HOME

Modern 3-bedroom home, good-size living room, dining room, fireplace, W-W carpets like new. Kitchen has built-in range, double 9-5 sink, ample cupboard space. Large sundeck off dining room. Full basement with extra rooms partly developed, workshop, OOM furnace. Large lot, veg. garden, fruit trees, carport. Close to schools, shops and bus. Drapes included. Price $63,900. EXCLUSIVE.
MRS. WEBB, Res., 477-3095 anytime or Office 385-2471.

SSG
SWINERTON STEWART CLARK LTD.
1318 BLANSHARD 385-2461

LAKE HILL

Located on large corner lot (60x150) in best part of North Quadra, 3 bedrooms in 1118 sq. ft. main floor. Basement contains 2 bedrooms, L.R., kitchen, bathroom and utility. Some W-W, some hardwood. F.P., OOM, carport. This 10-year-old home is exceptional value, $59,000. MLS
Doug Bowen 385-2481

$44,900
3 BEDROOMS

Located on quiet street near Jubilee Hospital. Comfortable family home, part basement, OOM, W-W in bedrooms and L.R. Stove and Fridge included. Let's hear your offer, vendor anxious.
Doug Bowen 385-2481

REAL ESTATE SERVICE
COAST TO COAST
AND U.S.A.

250 HOUSES FOR SALE

JACK MEARS & OAK BAY REALTY LTD.
"The Professional People"

2194 OAK BAY 598-3321
3618 SHELBOURNE 598-3341

OPEN HOUSE
1063 DEAL STREET
SAT.—1:30 to 4:00

Charming and spacious home close to Oak Bay Marina yet on a quiet secluded street. Three large bright bedrooms, fourth in full high basement. Gracious living area with fireplace, bay windows and exposed beam ceilings, over 1800 sq. ft. Perfect for a family seeking a prime location at a realistic price of $71,900. View with BILL RICHARDS
598-3321 or 595-6219.

OPEN HOUSE
900 LYALL STREET
SAT. 1:30-4:30
$47,700

Close to school and Recreation Centre. This immaculate 3 bedroom, 2 storey home is a must to see completely renovated. Nice family kitchen, separate dining room, 1½ baths.
RUTH OR BEN BENNETT
652-6257, 598-3321.

OPEN HOUSE
2530 EPWORTH
NORTH OAK BAY
2-4 SAT.
$62,900

Quiet street with extra lane entry and ample parking. Sunny kitchen, living room with brick fireplace and large windows. Two main-floor bedrooms and 4-piece bathroom. Developed basement has 3-piece bathroom. Two bedrooms, carpeted family room and a back yard. Vacant. Excellent financing. For earlier viewing please call: LYNETTE DELAHUNT, 598-3321.

OPEN TO VIEW
WATERFRONT
(Saanich Inlet)
SATURDAY, JUNE 19
10:30-1:00

A country home, ideal for summer or all year, offering about 1,500 sq. ft. on two levels. Set on a lovely .67 acres with 100' waterfront. Offered at $98,500.
PETER NASH

SOUTH OAK BAY
WINDSOR PARK
3-BEDROOM BUNGALOW
$71,900

One of Oak Bay's newer homes — built in 1957. Three bedrooms, spacious living room with fireplace, L-shaped dining area. Convenient kitchen. The home is set in a compact easily maintained garden. To view call: SYLVIA HART — 479-6430 or 598-1287. Office 598-3321. GIBBY McLEOD — 598-2264.

NEW EXCLUSIVE
SOUTH OAK BAY

Older, one owner home in prime residential area. Two bedrooms, living room with fireplace, separate dining room. Full high dry bright basement with extra room. Freshly decorated. Available for immediate occupancy. Priced to sell at $64,500. To view call: SYLVIA HART 479-6430 or 598-1287. Office 598-3321 GIBBY McLEOD 598-2264.

SOUTH OAK BAY

2-bedroom character home for the descriminating person who appreciates and has the imagination to make this a unique residence. Large sunny lot close to trasnportation and shopping. Asking price $62,900 To view call: SYLVIA HART 479-6430 or 598-1287 Office 598-3321 GIBBY McLEOD 598-2264.

A CHARMING HOME:

Located on quiet Rockland cul-de-sac and set in a lovely easily maintained garden.
—3 reception rooms
—3 or 5 bedrooms
—3 bathrooms
—modern kitchen
—heated swimming pool.
Offered at only $119,500
by PETER NASH at 598-3321.

OAK BAY SOUTH
CHOICE AREA

A delightful 4 bedroom Tudor Style family home, 2½ bathrooms, lovely kitchen with adjoining utility room. Living room with fireplace and separate dining room. Ideal lot with access for boat or trailer. Full basement and drive in garage plus room for extra bedroom. Priced at $73,900. Please contact: HAROLD WHILEY at 592-2798 or BILL MOHR at 598-5716, Office 598-3321.

ESQUIMALT
WITH DUPLEX SUITE
$104,500

A very outstanding home with 3 bedrooms, living room with fireplace, dining room; Lovely family room plus kitchen with breakfast nook. Total of 1700 sq. ft. on main floor. Downstairs has a very comfortable 1-bedroom suite, separate entrance and fireplace in living room. This is an ideal home for a family with added income to help with your mortgage. Nice rear yard and well landscaped on large lot. Call: HAROLD WHILEY at 592-2798 or BILL MOHR at 598-5716, Office 598-3321.

LAKEHILL AREA—$49,900

A clean, well maintained two bedroom home, with hardwood floors under wall to wall, and a rock face fireplace. Situated just minutes from Victoria, but has a country like setting on half an acre of land. MLS No. 17630. Phone: KEES or KATHRYN VAN DOESBURG at 598-3344 or 385-9921.

COOK-FINLAYSON AREA
$52,500

A completely renovated older home with 2 bedrooms on the main and a full basement. Citation cupboards in the kitchen. Wall to wall, built-in dishwasher and an fireplace are some of the features. MLS No. 17635. Phone: KEES or KATHRYN VAN DOESBURG at 598-3344 or 385-9921.

"DON'T HESITATE"

You may regret not being the first to view this magnificent Uplands home. The features are far too many to mention in one small ad. Its a housewife's dream in every respect, and Father and the family will think they are in Heaven. Priced at $168,500. To view please call: MARJ NAPPER at 598-3344.

Investors
SYNDICATE REALTY LIMITED
620 BROUGHTON 386-7721

OPEN HOUSE
SAT. 1:30 - 4:30
4024 GORDON HEAD ROAD
HOT WATER HEATING
IN-LAW SUITE

Only 6 months old, well built family home, large stone F.P. in LR. Separate dining rm. Deluxe kitchen with eating area, including stove, fridge and dishwasher. Self-contained 1 BR in-law suite in full basement. MLS 17377.
ASKING $74,900
Leo Pigeri in attendance. Call 386-7721 anytime.

N. OAK BAY
FIVE BEDROOMS

Large FIVE-BEDROOM luxury home situated on a quiet cul de sac with mature oak trees. Over 2800 sq. feet developed including three baths and a large recreation room on the lower level. Compare and you will agree this is the best value in Lansdowne Park today. Listed $97,500. AND PRICED FOR IMMEDIATE SALE. Possession to suit. The address is 3255 Gibbs Road. View only by appointment. Please call JOHN SHAVER, 386-7721.

FOR SALE BY OWNER. 2 BEDroom full basement home, with fireplace at 980 Lavender St. Full price $46,900. To view phone 655-5180.

250 HOUSES FOR SALE

D. F. Hanley Agencies Ltd.

D. F. HANLEY AGENCIES LTD.
3293 DOUGLAS STREET
385-7761

OPEN HOUSE
1670 McRAE
Sat., 1:30-4:30
$52,900

Excellent retirement or starter home in good area, minutes from Sears. 1041 sq. ft. on main plus full high basement. Main offers 2 good bedrms., bright living rm. with view, hardwood floor and fireplace, dining rm. off good-sized kitchen, full 4-pce. bathrm. Down has 3rd bedrm. and rec. rm. with fireplace, workshop and laundry. Features such as hot water heat, 100 amp service, separate garage plus carport and excellent location make this an excellent value! You deserve to see this home! MLS. In attendance:
Cliff Halayko
385-7761 (24 Hrs.) 479-8390 (Res.)

OPEN HOUSE
SAT. 1:30-4:00
6390 CON CONI

Off Tanner Rd. 4 yrs. old. Lot 104x146 completely fenced. If you would like these things and more then you should view this home. This home offers a see view from the living rm. with rock fireplace, separate dining rm. and kitchen of 16x10 for plenty of eating area. The master bedrm. has a 2 pce. en-suite then 2 more delightful bedrms. for your sleeping comfort. The basement contains a den, 3 pce. bathrm. a rec. rm. with fireplace for your pleasure! Price: $72,900. MLS.
LORNE BARR
385-7761 (24 Hrs.) 383-5484 (Res.)

OPEN HOUSE
950 MARKET
SAT. 1-4:30

This immaculate 4-year-old townhouse offers 3 bedrms, 2 bathrms, large living rm with dining "L" and glass doors opening into ground level area. There is a compact kitchen with utility rm off and loads of storage area. Up Quadra one-half block past Hillside and turn left onto Market St. You won't find a better townhouse for $47,500.
BILL CARNEGIE
385-7761 (24 Hrs.) 652-3627 (Res.)

OPEN HOUSE
OPEN HOUSE
SAT. JUNE 19
1:30-4:30 P.M.
3254 Clement Rd.
METCHOSIN RD.
RIGHT ON LAREN
LEFT ON ALLENDALE.
RIGHT ON CLEMENT

Nestled on a 100x180 ft. lot this cedar-siding home is waiting for a family who appreciates living. Imagine a built for entertainment 2 bedrm. home (3 if bsmt.) complete with 18'x36' swimming pool set in a lovely private patio with bar-b-que and change rooms. Galley kitchen with eating bar. Full high bsmt, with full development potential. This is your chance to get a great home. Asking $63,500. MLS. In attendance:
BEV HIGHTON
385-7761 Anytime

WAS $64,900
NOW $63,900

Immaculate home in Simpsons-Sears Area. L-shaped living and dining rooms, hallway, 3 bedrms. up and one down. Rec. rm. and 2nd bathrm. down. Drive-in garage. 57X230 easy-care landscaped lot. Must be seen to appreciate this bright, clean home.
BRIAN SHARP
385-7761 (24 Hrs.) 477-4753 (Res.)

$7,500
Down Payment

Is all that is required to purchase this attractive 3 year young, home on a quiet cul-de-sac in Glen Lake. Well priced at only $59,900. Assume the existing 1st Mtge. of $37,000 at 10¼% and the vendor will carry a 2nd mtge. of $15,000 at 12%, 3-year term at $154.74 per month, making a total monthly payment of $541.79 including taxes for a qualified purchaser. A rare opportunity that won't last long, so call now for appointment to view. MLS.
LEE WROBEL
RANDY SMALL
388-6275 Par. 654
388-6275 Par. 395
385-7761 Anytime

DELUXE RANCHER

Retire in luxury on Cordova Bay Ridge in this "no-step" quality home. Only the best of materials have been used. Custom cabinets and built-in dishwasher in lovely kitchen which has adjoining family room with fireplace. A bay window and feature wall enhance the formal living rm. Separate dining rm, 3 bedrms, master en suite. The large lot is superbly landscaped. This home is truly a pleasure to show. Please call me for your appointment and discuss the negotiable price of $91,500. MLS 17522.
Marion Hamilton
385-7761 (24 Hrs.) 382-0894 (Res.)

REDUCED
$2,000

To $54,900 and now VACANT. Located in area of new homes in Gordon Head. Terrific buy! LR has W-W and fireplace. Separate DR has built-in buffet and refinished oak floors, large family kitchen, 2 bdrms up and 1 down plus rec. rm. and extra W.C. in bsmt. Separate garage and fenced play area. Don't miss it! MLS. Call:
Marion Hamilton
or Stan Eakin
385-7761 Anytime

REDUCED
$84,900
CORDOVA BAY
SEAVIEWS

Sweeping seaviews of Haro Strait and Mt. Baker from your deluxe master bedroom, character living rm. or gracious dining rm. Plush new carpeting, new flooring and super decor have transformed this older cottage-style home into a modern home with character. 3 bedrms, 2 bathrms, separate sundeck, patio and bar-b-que pit. Over a half acre of lawns and Japanese sitting area. Very delightful. Reduced to $84,900. For early sale. MLS 17475.
Phil Warren
385-7761 Anytime

YOUNG FAMILY
SPECIAL!

Newly listed, this one yr. old, 3 bedrm. home in the popular Northridge Area is just tailored for your young family. The large backyard is family fenced with a patio, children's play area and vegetable garden. L-shaped LR and DR with sundeck off. Kitchen has eating area, dishwasher and fan. Cozy family rm. on the ground level, plus laundry area and roughed-in 3 pce. bathrm. and room for 4th bedrm. Situated on a quiet cul-de-sac and convenient to the fast bus to town, shopping and schools. MLS. $69,900
PAT VICKERY
385-7761 (24 Hrs.) 592-6192 (Res.)

250 HOUSES FOR SALE

D. F. Hanley Agencies Ltd.

D. F. HANLEY AGENCIES LTD.
3293 DOUGLAS STREET
385-7761

ROOM TO ROAM

There's room to grow out here! A four bedrm. home of superior quality with separate dining rm. and built-in kitchen eating area. Library, den and living rm. with fireplace and built-in window seats. Hardwood floors and gorgeous one of a kind cabinets by a master craftsman. Separate workshop big enough for any hobby plus barn and storage sheds. All on 3 acres of seaview property, a year round creek and all fenced with fruit trees and garden already planted. Priced at $104,000. and the owner will carry some financing. MLS. To view this fine home and find out about terms, call:
JOHN WATERMAN
385-7761 (24 Hrs.) 478-2255 (Res.)

YOUR CHANCE
TO SAVE $$$
600 MOSS ST.
Offers to $64,900

Beautifully clean big 3 bedrm. home. Gleaming hardwood floors, separate formal LR and DR, sparkling bright cabinet kitchen. Nice lot and full bsmt. MLS. See this now and save. Make your offer
D. SOUTHALL
with:385-7761 (24 Hrs.) 652-1201 (Res.)

DELIGHTFUL
PROPERTY
COSY HOME

Vendors' health forces them into city apartment. Their 18 year 2 bedrm home is situated on a lovely property just 8 miles from the city. There's a 20x17.5 panelled living rm with FP and windows overlooking the garden. 2 bedrms, 4-pce bathrm and kitchen with eating area, and unbelievably low heating costs. It's a concrete slab, no-step home with pretty brick walled patio. The large lot, 67x150, provides a lovely private garden of lawns, beautiful big trees and flowering shrubs. There's a separate workshop, a greenhouse with flourishing vegetables, fruit trees, strawberries, raspberries and a veg. garden, all lovingly cared for. Though reluctant to leave, they must, so vendors invite your offers to an asking price of $43,000. Appointments to view through
BETTY SHEPHERD
386-7102
LORENZEN REALTY LTD.
383-4151

2 HOUSES
2 BR's EACH
1¼ AC.
Waterfront
Only $69,500!

Super-view Cowichan Bay property. Two well-built homes. Live in one, rent the other! Full price both homes $69,500, MLS. Details Dick Batey 592-4607 or Kelly Dickson 477-1683.

Norm Ross ASSOCIATES LTD.
440-1070 DOUGLAS 382-6151

LOOK!

BRAND NEW!
STRATA TITLE DUPLEX!
BUY EACH SIDE SEPARATELY!
JUST $46,800 PER SIDE!

Located 1 block past Glen Lake Rd. on Sooke Rd., close to shopping and schools. Approx. 2 miles past Colwood corner. 2 bedrms basement, separate sundeck, carport, fireplace, w-w quality carpets. Area in basement for 3rd bdrm. First mortgage at 11¾ per cent. Lot size 50'x180'. Call anytime Malen Construction Co. Ltd. 658-1122.

OPEN HOUSE
1:30-4 p.m.
DUPLEX
$87,500

1323-25 Hault ain St.
This is a building everyone admires. Heavy shake roof, shutters, attractive landscaping. 3 bedrms. dining rm., appliances in modern kitchen... rumpus rm., $425 P.M. Other suite has new W-W carpet, new kitchen, appliances, open stairway to 2 bedrms., $225 P.M. For viewing call JIM RANSON of Westgate Rity., 388-9947.

825 JASMINE AVE. CHARMING 4-room stucco bungalow, hardwood floors throughout, open fireplace in living room, large kitchen with dining area, attached garage, large covered patio. Oil-O-Matic heat. Owner forced to sell because of ill health, priced for quick sale, at $47,500. Arthur E. Haynes, (1966 Ltd., 386-3271. ML. 17651.

FAIRFIELD
$52,500

A 2-bedroom bungalow that has been tastefully renovated to preserve its original character and charm. Full, low basement, with drive-in garage. Pleasant, secluded yard. Owner, 383-0116.

PRIVATE SALE, 4-BEDROOM split-level, Oak Bay Uplands border, large living room and dining area. Rec. room, bathroom, and extra bedroom, in finished basement, double carport with secluded backyard, drive by 2788 Dunlevy. Phone 592-3085 for appointment to view.

POST AND BEAM

Central Saanich, split-level, 3 bedrooms, large kitchen with eating area, dining room with teak feature wall, white brick floor-to-ceiling fireplace, large treed lot. Some 8¼% financing. Asking $69,900. 652-3085.

COLWOOD

9 months old, 3 bedroom, full basement, 2 fireplaces, ensuite bath, Tudor style, shake roof. Full Price $64,900. Large 10½% mortgage assumable. 478-3674.

BY OWNER. CHARACTER HOME, high location, 2 bathrooms, 5 bedrooms, or two bedrooms and lovely in-law suite upstairs. Immaculate, immediate occupancy. Reduced to $59,900. 386-0619.

MUST SELL THIS MONTH TO best offer. New 3-bedroom strata duplex. Full undeveloped basement. 479-2394.

250 HOUSES FOR SALE

FOR SALE
Royal Trust

4082 SHELBOURNE ST.
477-0191

OPEN HOUSE
2397 TOD ROAD
SAT. 4 to 7 P.M.
$59,900

An original OAK BAY TUDOR built by James the Architect 49 years ago. Featuring truly leaded windows "upstairs—downstairs". A 20-ft. combined living room-dining room with a leaded bay window. An English sette type breakfast nook in the 18 ft. kitchen. Four bedrooms—two on the main floor and up an open stairway to 2 more tucked under the eaves. Is this the compact character home you have been looking for?? Come and see!!
VIVIAN M. ROBERTS
477-0191 477-0281

OPEN HOUSE
SAT. 2 to 4 P.M.
997 DUNSMUIR
Come and let me show you this cute, clean 2-bedroom home; Located on a corner lot, near shcools and shopping. Owner transferred so as "must sell". Make an offer on asking price $51,900. My peasure to show you.
BERNEIDA TAYLOR
477-0191 382-9485

OPEN HOUSE
SAT. 1:30 to 4 P.M.
9490 MARYLAND DRIVE
(Off Feros Would Inside Dr.)

This family home is a "must see" for those who desire a 3 or 4-bedroom home in the Sidney area. Over 2,000 sq. ft. of finished floor space. 2 fireplaces, hardwood floors, extra large lot, undercover parking for 3 or more cars, large sundeck. Private sunroom and much more. New MLS 17942. Priced to sell at $71,500. For details and preview appointment please call:
477-0191 JACK MOEN 658-8924

OPEN HOUSE
SAT. 1:30 TO 4 P.M.
388 VINCENT (Gorge area)

Ideal family home in ideal location. 3 bedroom full basement, drive-in garage. 1,921 sq. ft. finished floor area. Drapes and carpets included in the asking price of $58,900. MLS 17530. Drop-in host:
477-0191 ART EVANS 658-8924

2346 TANNER ROAD

Immaculate 3-bedroom family house on a 3/4 acre lot. Living room has fireplace, patio doors to sundeck, rec. room. Good views. $39,000 mortgage at 10½%. MLS 17541. For information call:
GALE CHRISTENSON
477-0191 477-0723

UPLANDS
$129,900
3315 CADBORO BAY RD.

2 bedroom executive home on .69 acre park-like lot. Master bedroom, living room and dining room feature floor-to-ceiling glass overlooking large elevated patio. The perfect home for a retired or semi-retired couple. MLS 17595. For information call:
GALE CHRISTENSON
477-0191 477-0723

OWN YOUR OWN CASTLE
1.2 acres

Set on top of Fort Rodd Hill — unique home with newer upper storey addition to take advantage of the very best view in the lower island. For the artist — a fantastic studio or workroom or a super family room with space for billiard table plus TV and entertainment area. With eating bar, for something a little different and scorn a stocco box, give us a call. All reasonable offers considered on $79,900.
JACK or JACKIE WALDRON
477-0191 477-9636

DEEP COVE AREA
OVER ½ ACRE
$74,500

A lovely treed site, .57 acre, for a lovely new home now under construction! With 1,325 sq. ft., plus full basement, and double carport. The house is ideal for the larger family. Buy now and you'll be able to choose your own colours and carpeting. Asking $78,500 MLS 17833. For details, call:
477-0191 DALE YOUNG 384-6563
BILL KAPTEYN
477-0191 652-1242

GORDON HEAD
SOME SEA VIEWS

Close to all school levels. Spacious (13x13) entry hall, beautiful sunken family room (fireplace) opens onto private patio, 2 bedrooms, bathroom, utility room all on this level. Open stairway to 2 area opens onto big sundeck. 3 bedrooms, 2 bathrooms, living room (fireplace), big dining room, completes this home ideal for your lovely family. Extra parking. Located on a quiet-cul-de-sac. Offered at $94,000 existing mortgage, low equity 9¼% mortgage. To view call:
ROMA NICOLL MOLYARD
477-0191 384-4827

QUICK POSSESSION
NEWLY LISTED
5 YEAR OLD
3 BED.—$52,900

Unbelieveaule but true, 1050 sq. ft. of modern living on the main floor plus 2 more rooms and plumbing roughed in the basement. Large sundeck off the huge family kitchen. All this and situated on a good sized fully landscaped lot in Sidney. Try your offer on this well priced home, call now for appointment. To view:
RAY TILLYER
or JUDY JOHNSON
477-0191 477-1650

ARE THE KIDS FIGHTING FOR THEIR OWN BEDROOMS?

Here's the solution—a one year old Spanish styled home with SIX bedrooms! Plus 2½ bath rooms, family room, finished laundry room, and all in immaculate condition. Newly listed MLS at $73,500. For details, call:
DALE YOUNG
477-0191 384-6563
BILL KAPTEYN
477-0191 477-4363

CENTRAL SAANICH
BROWNLEE PLACE
$74,500

Must sell this appealing quality home on large lot on quiet street. Formal dining room, living room with fireplace, 3 bedrooms (4th down), huge rec. room. Quick possession. Now. MLS.
HEIDE WHITE
477-0191 652-1828

NORTH SAANICH
NEW LISTING
ONLY $64,900

This custom-built quality home is designed for easy living. Three bedrooms (Master ensuite), economic electric heat, Thermopane windows, W-W, low taxes. $7,000 down handles. Call me now.
HEIDE WHITE
477-0191 652-1828

WEEKEND DRIVE-BYS

1. 2930 GARNET PLACE — 4 bedrooms (1 down), rec. room, quiet cul-de-sac, handy to business, schools and shopping, nice corner lot with fruit trees. $59,900. MLS.
2. 4131 SAN ARDO PLACE — 3 bedroom, 1,200 sq. ft. rec. room plus rooms of storage space and workshop in basement. Drive-in garage, large (80x120) lot. $64,900. MLS.
3. 1935 LLEWELLYN DRIVE (Dean Park) — 4 level split, 4 bedrooms (1 down), large (24x19) rec room with wet bar, 3 sets of plumbing, all electric thermopane, double driveway with double enclosed carport, ½ acre water view lot and $35,500 mortgage at 10%. Just reduced to $73,500 so try your best offer. MLS.
MURRAY ROTHSCHILD
477-0191 477-9393

LUXURY PLUS
$71,900

Drive by 1681 San Juan and then call for an appointment to view. 1260 sq. ft., deluxe cabinets, 4-pce. ensuite, hand-split shake roof, etc., open to your offer or possible trade.
BOB GARSIDE
CANADA TRUST

250 HOUSES FOR SALE

SINCE 1887
Pemberton, Holmes Ltd.

1000 Government St.

OPEN HOUSE
at
1872 PENSHURST RD.
SAT. 19 JUNE 2-4 P.M.

For the convenience of those seeking better quality than is normally offered by the speculative builder in this price range this CUSTOM BUILT home has lots to offer. Almost 2500 square feet on 2 floors including 4 BR's and 2 bathrooms. Luxuriously carpeted and tastefully decorated, the foyer entry leads upstairs to a beautiful sunken living room, full size dining room, adjacent kitchen with breakfast nook and balcony. There is a king size master BR and a twin-second on this floor, with a 4 piece bathroom. The grade level roams from the foyer to a most attractive recreation room with wet bar, 2 additional BR's and a bathroom and finished utility area. By all means drive by if you wish, and admire the imposing exterior. Price $89,500. MLS 16027. Call 384-8124 MR. GREENE 385-0795.

OPEN HOUSE SAT.
1:30 - 4:30 P.M.
4604 AMBLEWOOD
REDUCED TO $92,700

This custom-designed bungalow features 25.6x13 living-dining room with floor-to-ceiling fireplace, wall-to-wall carpeted throughout. This U-shaped kitchen has new dishwasher with 16'x13' family room adjoining with second fireplace. Master bedroom has walk-in closet plus a full 4-pce. ensuite. .45-acre beautiful lot with numerous shrubs and trees, extensive rockwall and rock planters enhance this rear garden. 2½ bathrooms. Sizeable low interest mortgage may be assumed. New MLS. This could be your opportunity. For your viewing or extra detail please call:
C. A. CLIFF ANDERSON
384-8124 477-3994

OPEN HOUSE
SATURDAY 2 - 4 P.M.
1508 VENROSS PLACE (SEA VIEWS)
Central Saanich

MUST BE SOLD. Buy now and pick the carpeting of your choice. Situated on a quiet cul-de-sac, in an area of fine homes. 1250 sq. ft. on the main floor, 3 Bd's, 2 bathrooms, L.R., galley style kitchen and family room. READY FOR IMMEDIATE OCCUPANCY. For further information call:
384-8124 A. J. FAULKNER 652-2070

YOUNG FAMILY

Is all that this renovated 3-BR Hampton Park home needs. Outside there's a deep 171' lot with immaculate lawn, fruit trees and garden. Inside it is clean and stylish with a good size kitchen and dining area, a big b'ment w-fm. rm. laund. storage, and work area plus rm. for a freezer. Re-wired, new w-heater, copper plum. It's all there for you at an asking price of $54,700. MLS 17719.
MIKE SWEENEY
384-8124 385-1547

OAK BAY REVENUE
HOME DUPLEX, $89,900

2,500 sq. ft. of comfort and revenue can be yours with this well situated up and down duplex in South Oak Bay. Featuring a self-contained legal 2-BR suite, this 1948 custom-built home is on a quiet street only a few steps from Oak Bay Village. Main floor boasts large rooms.
—LR 18x14 with mahogany trimmed FP and adjoining leaded glass cabinets.
—Separate DR 12x10. 4 plus bay for buffet has attractive mahogany china cabinet.
—Spacious family type kitchen with nook.
—12x16 M.B.R. plus two more on main.
—Full basement workshop and extra bathroom
—Secluded rear patio, garage and carport.
—Separate metered hydro, hot water heated.
For more details and to view this outstanding MLS offering. Please Call:
384-8124 M. VAUX 656-1287
384-8124 C. ANDERSON 477-3994

THE ULTIMATE
BROADMEAD RESIDENCE
REDUCED TO
$175,000

—5 Brs —4 baths
—Stone floor entrance hall
—Floor-to ceiling stone FP
—Formal dining room
—Family room —Rec room
—3500 sq. ft.
—Many other features

Only the most discriminating purchaser should 'consider this outstanding home located high in the Broadmead district in faultless condition. the house affords the finest in contemporary living, sweeping views and complete seclusion. By appointment only. Contact:
384-8124 S. MACDONALD 477-9889
384-8124 M. VAUX Pager 574

1751 HAULTAIN

This older 2-BR home needs dressing up, but the handyman could realize substantial profit. Wiring, furnace and plumbing are all in good repair and some paint and garden work would accomplish wonders. The owner will consider all reasonable offers. To view contact:
384-8124 MICHAEL VAUX Pager 574

WEEKEND
DRIVE BY

1—3542 REDWOOD — $120,000. Small on the outside, huge inside 6 bedrooms, 3 full baths, 2684 total sq. ft. Immaculate and gracious home.
2— 2399 STYAN — MLS 17193. Seaviews, 2300 total sq. ft. 3 bedroms, 2½ bathrooms, rec room, billiard room, workshop, large lot, offers to the asking price.
3—8027 LOCKSIDE — $7500 Down. Owner will arrange financing on this 1300 sq. ft. "California Rancher" with its partial seaviews. 3 bedroms, 1½ baths, W

250 HOUSES FOR SALE

the Permanent

1125 DOUGLAS ST. and 3647 SHELBOURNE ST.

Open House 1:30-4:30 Friday and Saturday

The ultimate in privacy with Mt. Douglas Park backing the property. This 3-brm split-level has a separate d.r., wrap around sundeck, terraces for barbecue, large 10% mortgage $67,000. IRENE VAN 382-9191 or 384-9191.

Open Fri.-Sat. 1:00-5:00 200 Helmcken Rd.

Newly listed in View Royal, immaculate 3-bdrm home with nice views, living and dining rooms, with oak floors, full basement, spacious sundeck for secluded outdoor living. Large well landscaped lot and low taxes. Early possession. Asking $61,900. BILL SANDERS 479-3394 or 382-9191, ML 17759.

Top Buy Peninsula

Vendor has purchased acreage and this beautiful ranch home must be sold. 3 yrs. old, cedar siding, shake roof, 3-bedrooms, 1½ baths, sep. den, treed property 80x190. Priced below replacement at $79,900. MLS.

Family Home

Located on a dead end street of newer homes. Nicely landscaped, large sundeck off dining room, cedar siding, double carport, 3-bedrooms, basement, 1½ baths. Owner transferred. Market priced at $65,500. MLS. For information on the above 2 listings please call SID HASLAM 477-1994 or GRAY LAITE 656-5267 or 382-9191.

Fairfield by the Sea

Lovely older home with beamed ceilings, cosy fireplace in living room, sep. dining room, large kitchen, 2 bedrooms on main floor, 2 extra rooms in full basement. $57,500. (ML) Drive by 169 Beechwood.

Selkirk Area $47,500

A charming 2 storey on quiet street with trees, garage and lots of parking! Large entrance, 2 or 3 bedrooms. Elegant fireplace in living room, cosy family kitchen. (ML) For information on the above 3 listings please call IRENE VAN 382-9191 or 384-9191.

"Ardmore"

Executive home in prestigious Ardmore district. Almost acre of land in secluded wooded Glen. 1,900 sq. ft. finished living area, 3 bathrooms, double heated carport and many extras. To view: J. G. BAILLIE 382-9191 or 478-4594.

Monterey in South Oak Bay

Sparkling white siding, full basement bungalow, 3-bdrms (1 den) 4 pce. and 3 pce. baths, fireplace in living room, Dining room. Lovely 55x60 fenced garden lot, sep. garage. Asking $68,500. (ML) included appliances and drapes.

High Doncaster

Commanding views of sea, mountains, islands and city from virtually every room of this modern 3-bedroom Spanish Villa, with swimming pool, courtyards, terraced grounds offering 2,300 sq. ft. developed floor area plus basement, double garage and great sundecks. Quick possession offered at $150,000 (ML) including appliances and drapes.

Jubilee Area 3-Bdrm.—$45,900

Facing park on quiet street convenient to shopping and bus. No-step bungalow, living room with wood burning fireplace, dining room, fridge, range, drapes incl. Level fenced garden lot 55x104'. Low taxes. Immediate possession. For information and viewing on the above 3 listings please call HERB McDANNOLD or GLEN McDANNOLD at 658-8844 or 382-9191.

Handyman Required $41,900

2 bedroom stucco bungalow, centrally located, part basement, colored bathroom fixtures, stove and fridge included, sep. garage, fully landscaped but neglected yard. EMIL IZIK 382-9191 or 598-8289.

Central Saanich Charmer

Spacious and lovely 3-bedroom stucco bungalow in excellent condition — offers L-shaped dining and living room with fireplace and sliding glass door to patio and beautiful garden. Large attached garage. Situated on 145x150 ft. fenced corner lot. Large trees and shrubs and flowers for privacy. Close to Pat Bay Hwy. (ML).

Esquimalt Beauty

Charming Tudor 3-bedroom home, over 1,500 sq. ft. of excellent living space plus a legal 1-bdrm. suite upstairs which is positively lovely. Situated in lovely area on good lot with ample parking space. Priced to sell at $74,900. (ML)

Portage Inlet Lovely

Almost and better than new 3-bdrm. home in excellent condition, 1,200 sq. ft. on main floor, 1½ baths plus R.I. plumbing down. Full high basement has R.I. rec. room with R.I. fireplace. Owner transferred — must be sold. Priced at $62,900. (ML). For information on the above 3 listings please call IRMA KULIGOWSKI at 656-5325 or 382-9191.

Swan Lake Area

Good sound older home on nice-sized lot. Quiet peaceful area near schools and shopping. A good buy at $55,900. 2 bdrms., sewing room, living room with fireplace. Sep. dining.

4-Bdrm. Home

20,037 sq. ft. lot (almost ½ acre) possible to sell off one desirable lot. This 1,792 sq. ft., 4-bdrm. home has recently been renovated. Close to shopping, schools, transportation. Oil hot water heating, low taxes.

Millstream

Here is more than one acre that can be developed with a modern house of 2,000 sq. ft. Just off the Trans-Can. at Millstream. Priced at $137,900. For information on the above 3 listings please call ERNEST WILLDEN at 382-9191 or 383-0640.

Waterfront Privacy

Within 1 mile of UVic. 1.36 acre easy-care lot with 292' waterfront. Million dollar views and aesthetically designed for the setting featuring large living room, dining room, kitchen with appliances, 3 or 4 bdrms., 3 fireplaces and so much more. Offered at $195,000 (ML).

$79,900 115' Waterfront

Custom built, 8 yr. old, 1,536 sq. ft. 5 hoslow, full basement, 3 bdrm. (1 down), 3 baths, rec. room, 2 fireplaces, large living room and sep. dining room, H-W heating, sep. 2-car garage, ¾ acre landscaped lot, fabulous views over Sooke Bay and Olympics. For information on the above 2 listings please call HERB McDANNOLD or GLEN McDANNOLD at 382-9191 or 658-8844.

Reduced $2,000 4 Bdrm.—.26 Acre

Terrific value now. Transferred owner must sacrifice this extra large family home. Main floor has 3 bdrms., sep. 10x10½ dining room, floor-to-ceiling fireplace in living room. Cupboard filled kitchen with eating area. Closet and storage space galore. 4th bdrm., laundry room, rec. room and 2-pce. bathroom in high dry basement. Fenced and landscaped. Parklike lot on quiet dead-end st. Offers considered to $62,900. (ML). Thetis Lake area. PATRICK OOERKSEN. 478-3432 or 382-9191.

250 HOUSES FOR SALE

the Permanent

1125 DOUGLAS ST. and 3647 SHELBOURNE ST.

New Homes Open Daily 10-9 Except Sunday Gordon Head

1656 and 1660 San Juan (Off Torquay)
4356 and 4365 Santa Fe (Cul de sac)

Very attractive designs, floor plans from 1200 sq. ft. to 1428. En-suited 3 BR's, basmts ready for further development, monumental FP, foyer entrances, quality material and craftsmanship. Prices from $68,000 to $80,000. Call now MANUEL LOPEZ 384-9150 or 477-0141.

Colwood Lake Estates

This lovely home offers the following features:
—absolutely immaculate split level
—3 BR's, 1½ baths
—finished rec room with bar
—room for 5th BR down
—large sundeck off DR
—beautifully landscaped lot with plenty of trees and shrubs
—privacy
—room for extra parking, metal tool shed
—close to schools and Colwood golf course
—$73,900
BARRY THORNDYCRAFT 477-0141 or 477-8487.

Mt. Tolmie $87,500

Owners transferred and offers for sale their beautiful home off Mayfair Dr. Entertainment size LR and DR and rec room, 3 BR, 3 sets of plumbing, large sundeck and easy care lot. Must be sold. Call MAUDE DOBSON 598-8385 or ELSIE O'BRIEN 477-5470 or 477-1041.

$43,900

Well kept older home. Ideal as a starter or for retirement. Has 3 BR's, FP in LR and oodles of space for storage in bsmt. Fully Located on quiet street in Fernwood area. For appointment to view phone DARIEN BAIN 477-0141 or 658-1070.

Value For Your Dollar

This mint condition home has a bright sunny kitchen, 2 BR's up and one down, finished rumpus room in full bsmt, tastefully decorated with new WW throughout. Large level lot with fruit trees. $56,900. Please call DOLORES MILES 652-2735 or 479-0141 or ERNEST WILLDEN 383-0640 or 382-9191.

Newly Listed 3604 Quadra

Convenient and centrally located is this spacious family home. Featuring a delightfully large kitchen with sundeck off, separate DR, LR with FP, 2 BR's up and 2 down with possibility of extra BR's in loft. Large fenced lot.

4119 Hawkes $51,900

2 BR, no bsmt starter or retirement home. Just off Carey Rd. near transportation and schools. Bright LR with FP, DR, kitchen has eating area and utility off, hardwood floors throughout, attached carport with storage. Call now on this new Exclusive listing.

For further information on the above two ads, please call DOLORES MILES 652-3735 or 477-0141 or ERNEST WILLDEN 383-0640 or 382-9191.

Your Own Park

Spacious 3 BR ranch style home. Over 1600 sq. ft. Family size kitchen, FP, garage. Set on ¾-acre park like property. Trees, lawn shrubs and fruit trees, backed on to Royal Roads forest. Very quiet area, yet close to all shopping. MLS 17711. $74,900. BILL BROOKS 478-3197 or 477-0141.

$53,900

Located near Simpsons-Sears on a lovely lot with nice garden, carport and garage. This 4-B.R. home has much to offer, close to all amenities, ½ blk. to bus, and priced to sell quickly. Call me today for an appointment to view and more information. MLS No. 17509. EDNA MACKENZIE, 477-0141 or 595-4596.

Oak Bay Modern Spectacular Views

Gracious living at its best. Breathtaking views from all rooms. 4 B.R.s, reading area and balcony, 4 baths, 4 F.P.s, den, family room. Pretentious living with little gardening. Asking $195,000. MLS No. 15246.

Fairfield Character 4 Bedrooms & Den

Bright, spacious, immaculate and sumptuous. All rooms are large, bright, kitchen with E.A., huge D.R., L.R. with F.P. Tastefully and expensively decorated. A pleasure to see and a pleasure to own. $74,500. MLS No. 17828.

For further information on the above two ads please call TIM HOSKIN, 477-0141 or 595-6250.

Canada Permanent Trust Company

TOWN AND COUNTRY REALTY
3579 DOUGLAS STREET 382-7276

120 FT. WATERFRONT

COWICHAN BAY — A THREE-YEAR old home, GONDOLA STYLE—1150 sq. ft. Full basement and upper sleeping deck. All this on beautifully treed properity with spectacular ocean views and real privacy. $74,500 and easy terms available. A. Klenman, T and C Realty, 382-7276, 592-9771.

AFTERNOON DELIGHT

$67,900
When the sun shines you can't help but be delighted with this new 3bdrm. (plus den) home in popular Gordon Head. And on those grey cold days you can take comfort behind the walls of this well constructed home. Since this house is brand new the terms of purchase are to your advantage. (This house is still eligible for the B.C. Second Mortgage. Call J. Webber or B. Lawless at 382-7276.

LOCATION, LOCATION

$72,900.
(Easy Financing)
The three most important factors in purchasing real estate are:
1. Location—This house is located in Gordon Head at Chimo Place.
2. Location—This house is located near all school levels incl. U-Vic.
3. Location—This house is located near recreational facilities incl. the Racquet Club. And this new house is bright and spacious, with 2 full bathrooms. You can't beat it. Call J. Webber or B. Lawless at 382-7276.

UPPER LANSDOWNE NEAR UNIVERSITY

We are proud to offer this three bedroom executive home in a very exclusive area — large separate dining room and a very gracious living room with a special fireplace — master bedroom has 2 pce ensuite — beautiful large sunny kitchen — complete privacy with the large lot and very easy care landscaping — Asking $98,000 MLS 1763.

To view please call "THE McGREGORS" 384-8001 or Res. 477-3675-The Royal Trust Co.

250 HOUSES FOR SALE

National Trust
SINCE 1898

OPEN HOUSE 3037 JACKSON FRI. & SAT. 1:30-5:00

Oak trees, rhododendrons and rockeries are the setting for this charming two-bedroom and den home; conveniently located close to major shopping centres and transportation. Good financing can be arranged if required. Price $57,900. For further information and appointment to view call:
KELLY or ENA NEMETH
595-2961 Bus. Res. 377-4641

OPEN HOUSE GILLESPIE RD. SOOKE SAT. 2:00 - 4:00 16.47 ACRES

The time to purchase is now, acreage this size will be hard to find in the near future. Property located just around the corner from 17 Mile House and store, on Gillespie Rd., just over the bridge. Signs on property. Comfortable, secluded, five room older bungalow in excellent condition, full basement, your own spring water, 400' frontage on Veitch Creek. Lovely garden area, plus your own gravel pit. Price: $84,400. MLS 16897. For prior viewing, please call:
DES DESJARDINS
388-5451 (24 hrs.) Res. 385-8925

PRICE REDUCED $2,000! 1614 WYCLIFFE PL. OPEN HOUSE SAT. 2 - 4

Hottest buy in Gordon Head! Call me today to preview this lovely 1½ year old, custom built home with lots of charm. Fireplace in L.R. Separate D.R. Eating area in Kt. 3 bed. with 3rd R.I. Nicely landscaped and on a Cul-de-sac. Don't miss this! Priced to sell quickly at $69,900. MLS 17529.
GLADYS MILLER
595-2961 BUS. RES. 598-7936

STUDIO CONDOMINIUM $23,500

Why Rent? Look at this value! This attractive starter or investment could be yours with a small down payment. Vendor would consider carrying 1st mtge. at 10%. Immediate possession. Low, low taxes and nice quiet building. MLS 17564. Call now.
GLADYS MILLER
595-2961 BUS. RES. 598-7936

MINI-RANCH IN TOWN $89,900 REYNOLDS PARK ½ ACRE

1. Immaculate 4 bed. home of over 2000 sq. ft.
2. Separate 3 room house presently rented or ideal in-law situation.
3. 40'x25' garage-workshop, wired 220. Ideal for the handyman. Can you beat it? Call Mike Miller.
GLADYS MILLER
595-2961 BUS. RES. 598-7936

MODERN LIVING WITH RUSTIC TOUCH

Is what you get with this desireable property located in the Claremont area. The home consists of 2 levels plus a full basement, with 4 bedrooms and 4-pce. bath on the upper level; living room, dining room, den, laundry room; 3-pce. bath, kitchen, entrance and thru halls on the main level plus rec room, storage, and 2-pce. bath in the basement. Out buildings consist of double garage, 2-stall barn and chicken coops. Many fruit trees, berries, and vegetable garden complete this semi rural rustic property located just beyond Royal Oak. Offers considered to the asking price of $110,000. MLS 16275. For details call:
STAN JAMES
595-2961 Bus. Res. 592-3740

PRIVATE OFF SHELBOURNE

Modern 2-bedroom bungalow situated on a fully fenced, hedged, nicely landscaped lot on a no-thru street. Convenient to transportation, shopping, golf, etc. Less than 20 years old and with a low interest assumable mortgage. Reasonably priced at only $48,900. For details call:
STAN JAMES
595-2961 Bus. Res. 592-3740

SIDNEY LIKE NEW

Immaculate family home located on a quiet no-thru street and adjacent to an open, grassy park, making an ideal environment for young children. Well planned, well constructed, 3 bedroom, 1½ bath home with some basement development. Immediate possession possible and attractive financing available. MLS 17513. $64,900.
STAN JAMES
595-2961 Bus. Res. 592-3740

RETIREMENT OR STARTER $45,900

Nicely finished two-bedroom home in the Quadra-Tattersall area. Cosy living room with fireplace, dining area off modern kitchen. Large Tudor style family room and third finished bedroom down. Financing available. To view, contact:
DON CLARK
388-5451 (24 hrs.) Res. 592-6651

HIGH LOCATION SAUNA & POOL $56,900

Recently renovated older home in high location. Large living room with fireplace and beamed ceilings, dining area. Modern kitchen with eating area, den, three bedrooms, four and two-piece bathrooms. Modern heating system. Outside sheathed with aluminum siding. Large mortgage available. To view, contact:
DON CLARK
388-5451 (24 hrs.) Res. 592-6651

GARDENERS JOY REDUCED TO $55,000

Don't miss this solid 3-bedroom home on quiet street! Located on lovely ¼-acre property with plenty of privacy. Features: large living room with fireplace, spacious kitchen and ¾ basement. Sunporch, separate garage. ML 17026. Call:
RUDY ROST RES. 658-5490
595-2961 BUS.

OPEN HOUSE 271 SUPERIOR Saturday, 1:30-4:30

James Bay character home, delightfully restored, three bedroom, living room with fireplace, foyer entrance, large separate dining room with bay windows, attractive family size kitchen, 1,400 square feet. Price $55,000.
Frank Beamish Realty Ltd.
385-5113
Clayton Warren 384-9798
Doug MacKillop 384-0308

FOR SALE BY OWNER

Lovely 3 year old, 3 bdrm, 2 bthrm, 2 level family home on a large oak treed lot with a superb view of Mount Doug. Finished family room, large sundeck, newly redecorated inside. Price $74,500 could include all appliances ad draperies. No agents please. Phone 477-8570 evenings and wekends. 598-5154 business hours.

250 HOUSES FOR SALE

Green Acres

3½% EXCLUSIVE RESIDENTIAL

HENDERSON REALTY
385-9741 Anytime

LARGE FAMILY? CHECK THIS VALUE

Completely renovated solid older home in attractive area, yet very close to everything. "Legal duplex" or spacious family home. Many unique features. 9 rooms plus 2 baths. One look inside will convince you that asking price of $79,900 is very good value. To view call:
BUD HUDSON
479-3849 385-9741

SPOTLESS AND AFFORDABLE NEAR ESQUIMALT REC CENTRE

This neat as a pin 2-bedroom home won't last. It's close to everything and offers good-size rooms, sunny kitchen with lots of eating area. Large sundeck, fenced yard, drive-in garage, full basement. Plus all appliances included in the reasonable price of only $52,500. Hurry and call:
BUD HUDSON
479-3849 385-9741

AFFORDABLE HOMES

424 RICHMOND RD. Two bdrms., clean and very attractive. $31,750

159 BUSHBY ST. Sea view, apt. zoned good lot, full bsmt. $55,000

597 JOHN ST. City duplex, light ind. zoning. Vacant, possession. $45,000

2032 BEACH DRIVE. Older cottage, needs complete refurbish. Opportunity for builder or handyman $53,500

HUMPHREY GOLBY 592-6730
ORVILLE WHITE 592-7220

MT. TOLMIE IN-LAW SUITE

Well maintained — 3 bedroom, 1635 sq. ft. home on terraced landscaped lot. 16x20 living room, 10x16 dining room with views of city. Modern kitchen includes recently purchased stove, fridge, dishwasher, new sundeck. A bonus downstairs there are 2 one-bedroom suites complete with kitchen, living rooms, baths and separate entrances. Also utility room, workshop down and extra wash room. 2-car carport and extra parking. Large, level attic for storage. Asking $119,500. MLS.
BILL McCARTER BOB GIBSON
592-3970 658-5153

3,000 SQ. FT. OF ELEGANT LIVING

describes this 3 yr new home completely and professionally finished on 2 levels. 5 bedrooms, family room, rec room and much more. Beautiful ocean views. Must be seen to appreciate the solid value at the asking price of $119,900. If you are looking for an executive type home, this could be very well it. To view or for further information, call:
479-3849 BUD HUDSON 385-9741

MODERN — CLOSE TO TOWN

Situated on a picturesque quiet crescent and surrounded by other fine homes, yet only 5 minutes from downtown. 3 bedrooms, master ensuite, large sundeck and loads of parking. If you are looking for a home built in the mild style try your offer on the asking price of $65,900. MLS.
BUD HUDSON STAN TRONT
479-3849 477-2829

SOOKE HOMES

Immaculate almost new 3-bedroom home opposite Sooke Golf Course. Living room 13x14 with fireplace, 10½x10½ dining room — cabinet electric kitchen with eating area. Full high cement basement, attractive rec. room with old brick fireplace — 1½ baths — plus 2-pc. bath. Grounds are landscaped — nice pastoral views. Priced to sell at $59,900. Call 385-9741 anytime — or Bill McCarter, 592-3970 — Bob Gibson, 658-5153.

In meticulous condition lovely family 4-yr.-old home situated on spacious lot, 360x95 — 3-bedroom with en suite plumbing in MBR — large living room, 13x22 with fireplace, dining 13.6x9 — cabinet electric kitchen, 8.6x13 — full high cement basement with very attractive self-contained suite complete with fireplace. All for $65,500 — For further information call 385-9741 or Bob Gibson, 658-5153.

EXECUTIVE HOME OAK BAY

Located high on the eastern slope of Mount Tolmie. Contemporary style. 4 bedrooms, den, 15x23 living room, 10x16 dining room, rumpus, 2 sundecks, patio, plus many other fine features. Priced at $120,000. For appointment to view call:
TERRY FORTUNE at 385-9741 or 598-1544.

HANDYMAN SPECIAL ON DUPLEX ZONED LOT 52x110

3-bedroom, no bsmt. bungalow. Drive by 2861 Parkview Dr., Gorge. $44,900.
KEN IVERSEN 477-5641

$48,500.00

Pleasant and secluded, this view home has both comfort and charm with living room, dining room, kitchen, bathroom and bedroom on the main floor and one bedroom and sewing room up. Basement workshop, furnace room and laundry area. Call:
C. ARNOLD J. McCORMACK
592-6454 592-6214

CAN YOU FIND 3950 EMERALD PLACE?

(Gordon Head and McKenzie)
3 bedroom split level. Absolute privacy and quiet. University, schools, shops all close. Rec room, sundeck and lots of extras. $61,900 F.P.
KEN IVERSEN 477-5641

WE WILL HELP

We will help any young couple with high earning capacity to buy this brand new 3300 sq. ft. home in beautiful Brentwood. Tudor style, double carport, full high basement ready for development to meet your future needs. Nicely treed lot with glimpses of Saanich Inlet. 90% mtge. finance available at below todays rates. Price is firm at $69,900. Be sure to include 1065 SLUGGETT ROAD in your weekend driving. Call:
H. GOLBY 592-6730
ORVILLE WHITE 592-7226

MOVE IN

Move into this most complete two-bedroom spotless home. Top quality as new, stove, fridge, and whirlpool washer and dryer. Home is only eight years old and is a joy to show. Full high lined basement with enclosed garage for could be a rec. room. Good garden lot with lovely roses and shrubs and the biggest pear tree in town! The kitchen is sparkling and there is more than enough room for family meals. There is absolutely nothing to be done to this exceptional house. See it today at the new low price of $51,000 complete!
HUMPHREY GOLBY 592-6730

$42,500.00!

EXCELLENT TWO-BEDROOM FULL BASEMENT HOME IN VIC. WEST. SUITABLE FOR YOUNG FAMILY. CALL:
J. G. McCORMACK
592-6214 592-6454
C. W. ARNOLD

250 HOUSES FOR SALE

Green Acres

3½ EXCLUSIVE RESIDENTIAL

HENDERSON REALTY
385-9741 Anytime

CLEAN AS A WHISTLE OAK BAY BORDER

Move right into this immaculate 3-bedroom easy-to-keep home. Bright living room with corner fireplace, convenient dining room, complete compact kitchen. Finished rec. room in full basement, plus workshop and fenced backyard. Asking only $62,500.
W. K. McCARTER BOB GIBSON
592-2570 658-5153

BEAT THIS VALUE!

Drive by 2091 PIERCY AVE., SIDNEY, then call because there is 3 bedrooms, 4-pc. bath, living and dining rooms, a nice kitchen, big high basement with 2-pc. bath and included are the range, fridge and drapes. Just 3 years old and still only $57,900. MLS.
STAN TRONT BUD HUDSON
477-2829 479-3849

Western HOMES

CLOSE IN $39,900.00

Older home in R-3-2 zoned area. Living room with fireplace. One bedroom for sure. Possible second bedroom or Dining room on main floor. Large Kitchen with pantry. Another possible bedroom in the basement. New M.L.S.

Wayne Rowe 386-3494 (24 hrs.)

SUNNY SOOKE

1—BRAND-NEW DUPLEX — $83,000. Each side has 3 bedrooms, living room, dining room, kitchen, 4-pce. bath with fireplace up and down. F.H.C. Isn't ready for additional development. Buy half for $41,900.

2—6 MONTHS OLD — Split level with fireplace in living room, dining room, 1400 sq. ft. finished includes 3 bedrooms, 3 baths, drive-in garage, big sundeck on nicely treed lot. $55,000.

3—5 YEARS OLD — 4 bedrooms, 2 up and 2 down plus living room with fireplace, dining room, F.H.C. Isn't nice mountain and water views.

All MLS and ready to view — Phone Bill Wilson 386-3494 (24 hrs.)

LANSDOWNE SLOPE HOME WITH COMFORT

NEW CRISP LISTING — on a nicely landscaped 9800 sq. ft. lot on a quiet dead-end. Attractive large living room with fireplace plus dining room. Lower level features large family dining room. Just the right size kitchen with dining area and laundry room off. 2 spacious bedrooms — 4-pce. bath. Full basement — oil heat — workshop area — storage — and partial finished third bedroom. Priced at only $68,900. Call Ken Jensen 386-3494, 592-9079.

$49,900.00 GLANFORD LARGE LOT

A great family home with 4 bedrooms, living room with fireplace; family kitchen and more. Several fruit trees and a large pleasant lot on a quiet dead end street next to a nice park makes this a fine place for a growing family. MLS 17569.

FOR DETAILS CALL NOW

Jack Davis 386-3494 (24 hrs.) $62,500.00

VIEW ROYAL

A good family home on a quiet dead end street consisting of 3 bedrooms plus a den, sunken living room with fireplace plus terrific view of Portage Inlet. MLS 17022.

YOU CA NBE THE SMART FAMILY WHO GETS THIS BARGAIN.

Jack Davis 386-3494 (24 hrs.)

CITY SIDE OF

SIMPSONS-SEARS

Secluded, yet within walking distance to major shopping centre, schools and buses. Hidden among trees, high with distant views. 1900 square feet of living space on two levels. Five sliding glass doors onto private balcony, 22'x14' living room, with massive floor-to-ceiling stone fireplace and vaulted ceiling. L-shaped kitchen with eating area. Fridge, stove and dishwasher included. 2 bedrooms and den. Private patio off master bedroom with ensuite. Floor to ceiling fireplace and book matched walnut panelling featured in 33x14' family room, with 8' sliding door to patio. Two car drive-in garage, with ample storage areas and work bench. $85,000. 595-4329. 1st and 2nd mortgages at reasonable rates are available to provide $56,000 financing (MLS).

DICKIE AGENCIES LTD.

919 FORT ST. 595-4329
(OFFICE 382-4312)

Park Pacific

COLWOOD
For Sale Brand New

Beautiful Hugo Hucker built 3 br. bungalow, Quiet treed grounds in fully developed charming cul-de-sac. $61,900

To view call J. B. Young 383-6124 or 598-1818 (res.)
Park Pacific Investments Ltd.

WANT A PLACE OF YOUR OWN?

Visit Shauna Village Park, proposed 24-acre development site just off T.C. Highway, north on Millstream. Accommodation to suit your personal requirements, i.e., 3 bedrooms, full basement from $14,900 in total. Others start at $34,500. Terms available from $600 cash plus monthly payments. Rep. on site 10 a.m.-7 p.m. daily.

BY OWNER, QUALITY GORDON Head home on .7 acre, subdividable wooded lot near UVic, 3 bedrooms, large rec. room, 2 fireplaces, oak floors throughout. Hot water heat, full basement, separate garage. Phone 477-2947 for appointment. No agents.

BY OWNER

Fernwood area. Well kept 2 bedroom home, separate dining room, full basement with rumpus room. Small, low maintenance lot, close to schools, bus, shopping. $48,500. To view, 386-8055 after 6 p.m.

BY OWNER, BEAUTIFUL VIEW, comfortable and immaculate 3-bedroom home near Jubilee. Finished basement with 4th bedroom, bath and family room. $69,500 offers. 595-1716.

SUNNY SPACIOUS FAIRFIELD character home. Turreted windows, rock fireplace, two bedrooms and den, 592-0156 or if no answer, 384-0912. By owner.

OPEN HOUSE SATURDAY, SUNDAY, 11-4, 1159 Clarke Rd., Brentwood. 4-bedroom older character home, reduced to $69,900. 652-1225.

PENTHOUSE REALTY LTD.
203—805 Fort St. 386-6762

250 HOUSES FOR SALE

Century 21 REAL ESTATE

MAYFAIR REALTY

3147 Douglas Street 386-2955
Mayfair Shopping Centre

OPEN HOUSE SAT. 1:00 - 4:00 3371 HAPPY VALLEY RD.

9 acres in natural setting — studded with tall native trees. Includes 4-bedroom bungalow in lovely condition, area of 1,100 sq. ft. big living rm. Patio at front and rear. Keep a horse or raise some sheep. On city water and power. Metchosin area. Full price $95,000. Call TED CHARTRES for further information, 386-2955 or 385-5508.

OPEN HOUSES SAT. 1:00 - 4:00 NEW HOMES

1802 TEAKWOOD
3941 LARCHWOOD
1778 SENWOOD
1781 SENWOOD

Four fine new homes in the popular Racquet Club area of Gordon Head. All are 3-bedroom, 1½-bath homes with one-year VICTORIA HUDAO WARRANTY. Priced from $64,900 to $66,900. Trades considered. In attendance: PETER SYKES 386-2955 or 382-3216.

956 CAROLWOOD

The best in family living is provided by this fine Broadmead home. 4 bedrooms, 2½ bathrooms, 2 fireplaces, huge sundeck, stone and siding exterior, shake roof and a beautiful lot all for $99,000. LEIGHTON NOBLE 658-8968 or 386-2955.

NEW 2 B.R. 1280 SQ. FT.

Featuring larger than average rooms including 16-foot long master bedroom with ensuite bath. Slate floor-to-ceiling fireplace, separates living room from stairway. Carpets still to be chosen. Second fireplace in high ceiling basement with easy-to-develop basement. Sundeck over carport. Among new homes. $69,900 with trade, guarantee, or bridge financing available. Call GEORGE WALL 386-2955 or 477-0548.

COLWOOD 5 YRS. OLD

Over 1200 sq. ft. on main floor in this quality-built home in a very popular area of Colwood. Three bedrooms, main floor shower—ensuite off master bedroom. Full high basement with rumpus room. Sundeck over carport. Nicely landscaped. Full price on this lovely home is only $59,900, so call now (MLS). GEORGE PARSONS 386-2955 or 598-3847.

OPEN HOUSE SAT. 1:30-4:00 2727 SCAFE RD.

Owners are moving out of province and anxious to sell this 1,250 total sq. ft. home including four bedrooms, living room, dining rm. with sundeck through sliding glass doors from convenient kitchen. Lower level features den, laundry room and workshop area. Recently painted and wallpapered; only 15 years old. Must be seen to be appreciated. Open house offers on $53,500. Call LARRY LINEHAM, 386-2955 or 595-0134 for additional information.

BABY RANCHER

Set among the pines, near Shawnigan Village, 25 min. from Victoria. 1½ years old, 3 bedrooms, acorn FP, WW throughout; complete with laundry room, extra large carport with workshop, newly seeded lawns. Owners transferred to Saskatoon — your opportunity for only $47,500. J. J. WILLIAMS, 386-2955 or 479-1162.

SEARS AREA

Ideal family home close to Sears, schools, etc. Beautifully decorated throughout. 2 BR plus extra BR and rec. room in full basement. Nice lot with plenty of parking. Double garage or workshop. Only $58,900. Trade, guarantee, or bridge financing available. Call GEORGE WALL 386-2955 or 477-0548.

YOU'LL FLIP OVER THIS ONE

Beautifully decorated 2-BR. Full basement home with fenced back yard landscaped with tasteful imagination. Plush w-w carpet, fireplace, rec. room and laundry and storage in full basement. Only $56,900. Don't wait! LEIGHTON NOBLE 386-2955 or 658-8968.

RYAN PROPERTIES LTD.

645 Fort St., Victoria 382-8135

$35,500

CITY TOWNHOUSE

3618 Tillicum in Parkside Place. Best value in Victoria. Absolutely lovely. 3 bdrms, up, 1½ baths. Gleaming hardwood floors free of maintainance. Kitchen has space for dishwasher. Drip-free cupboards. Private sunny patio backs on swimming pool. 4 appliances. G. E. Bus Ryan 382-8135 anytime. (I'll call back within 20 mins.)

VIEW

HIGH CITY LOCATION
$59,800
5 BEDROOMS, 1½ BATHROOMS PLUS FULL BASEMENT

Beautiful hardwood floors in the living-rm, dining-rm (fireplace) and wall-to-wall carpeting over hardwood floors in through hall and two main-floor bedrooms. The 4-pce. vanity bathroom is a new creation. Closed, carpeted stairs lead up to 3 carpeted bedrooms, 2-pce. bath and lots of closets. Sundeck, 3-car parking and patio. Tappan range, fridge, rugs and some beautiful items negotiable. G. E. Bus Ryan 382-8135 Anytime (I'll call back within 20 mins.)

SIDNEY OPEN SAT., SUN. 2 - 4

2283 Amelia St. Asking $47,500. Vacant 4-bedroom rancher; lovely 60x124 fenced lot. Sundeck and a workshop and storage shed in rear. $38,400 mortgage available. Over 1130 sq. ft. of floor area. G. E. Bus Ryan 382-8135 Anytime (I'll call back within 20 mins.)

SIDNEY OPEN SAT. 2 - 4

2031 ARDWELLL DRIVE

Immaculate 4-level split in the low sixties. Transferred owner is open to offers and can give immediate possession. 2 bedrms, 22 ft. liv-ing rm, ige. dining rm., 22 ft. rec. rm., 1½ baths, and room for two more bedrooms.
G. E. Bus Ryan 382-8135 anytime (I'll call back within 20 mins.)

SIDNEY

POSH 5x5 DUPLEX $77,300
On a beautiful residential street. Just like new, 3 bedrooms each side. Hi-basement and a drive-in garage. G. E. Bus Ryan 382-8135 anytime.
(I'll call back within 20 mins.)

BY OWNER, MUST SELL IMMEDIATELY, spacious 10-year-old 3-bedroom home, 4th bedroom in basement. On large treed lot, separate garage and shop. In cul-de-sac. Close to all schools. Colwood area. Clear title, $56,900. 478-1918.

Montreal Trust

OPEN HOUSE
926 NICHOLSON
SAT. 2:00-4:00

A very pleasant 1200 sq. ft. brand new 3 BR home, located on a quiet cul de sac in the Lakehill area. Separate din. room, EA in kitchen, ensuite bath, — asking $74,900. For further details and prior viewing, call:
386-2111 A. D. WHEELER 477-4189

OPEN HOUSE
FRI. 6:00-8:00 p.m.
SAT. 1:30-4:30 p.m.
3145 COOK STREET

—appealing West coast style
—cedar siding, cedar-vaulted ceilings
—curved staircase — deluxe carport.
—3 BRs, 5-pce bath, 3 pce ensuite
—dressing room off master BR
—delightful family room off deluxe kitchen
—two decks—full basement
All reasonable offers considered.
$86,900. MLS
386-2111 D. BECKNER 477-4994

OAK BAY
UNIVERSITY AREA

I have just listed this most attractive split level home close to the university. The home is over 1800 sq. ft. and includes a very pleasant liv. and din. room arrangement. Three good size BRs and 1½ baths. Your family is sure to enjoy the 24 ft. family room well situated in the home with easy access to the big back yard, which is level and fully fenced and just perfect for the kids. For your gardening pleasure, a greenhouse, tool shed and established veg. garden. If you're interested in a home in this excellent area, offered at $82,500, and wish to view, call:
386-2111 MIKE McKENNA 592-3611

"IF $62,000 IS TO HIGH..."

Here is a full family home for you, ready to move into in spotless condition with real tasteful decor evident. Nicely treed yard, with better than average spacing, including a dble carport and deck plus camper parking. Almost 1200 sq. ft. with ensuite 2 pce bath for master BR. Extra ½ bath down in full hi-daylight basement. You can't imagine such a large 20x24 rec. room clear space, all carpeted, just great for a large gang of any age. Be sure to see it before you decide. On quiet cul de sac in Langford, 3 minutes to the highway. MLS 17418.
386-2111 ROY KAISER 477-6813

MUST BE SOLD!!!
PRICED REDUCED $51,500

Nice decor and lots of space for easy care family living in this attractive Gordon Head area townhouse. Offers 3 BRs, 1½ baths, liv. room with folare, din. room and kitchen with EA. RI for rec rm. and 3rd bath. Covered parking, indoor pool and sauna. Close to schools, university, and rec. facilities. Low down payment or assume a 9% mtge. MLS. Further info. or to view:
386-2111 DORIS BAIN 478-7927

GORDON HEAD
—Tudor style charmer realistically priced at $69,900. 1½ storeys, shake roof, only 1 yr. old; offering 3 BRs, den, separate dining room, unique rough stone fireplace. Special feature, king size master BR with full bath. More features can be seen anytime.
—New home, quality built near rec. park, schools and shopping, 3 BRs, 1½ baths, choice carpeting, full basement, immediate occupancy. Large 1st mtge. Asking $72,000.
—Esquimalt seaview, older charmer. 2 BR starter or retirement home. Outstanding property for the gardener and those that love the views of sea and boats. MLS. Asking mid 50's. Dial anytime for further details on these fine homes.
386-2111 D. BECKNER 477-4994

OAK BAY BORDER

Owner leaving, well built 3 BR, no-step bungalow, 1,100 sq. ft. brick fireplace, heat, fenced garden, fruit trees, separate garage, workshop. Quiet street-walk to town. $49,900.
386-2111 ART PEAKER 477-3957

PARK-LIKE SETTING
QUIET PRIVACY

At first glance a contemporary split-level home in excellent condition and beautifully maintained. Upon further inspection, a home of great warmth and charm in a lovely park-like setting of quiet privacy. Four bedrooms and three washrooms. A truly delightful living and dining room, and a well appointed family and kitchen area. One of the coziest family rooms you have seen yet and well situated slightly above grade level with patio doors to a completely secluded sunny garden patio. This fine North Oak Bay residence is offered at a realistic price of $97,900.
386-2111 MIKE McKENNA 592-3611

SIDNEY

4-yr.-

250 HOUSES FOR SALE

Century 21 REAL ESTATE
J. D. BOSDET LTD.
120 - 727 JOHNSON 386-3128

OCEAN FRONT
HANDYMAN SPECIAL
9488 LOCHSIDE DRIVE, SIDNEY
ACT NOW AT $65,000
LOT .39 ACRE
J. BLODGETT 656-5653

NORTHRIDGE
Nice home situated on large lot of approx. 1-3 ac. Large fam. kitchen with lots of cupboards and built-in dishwasher.
2 Brs. combined into large M. Br.
2 Brs down and still lots of room for development. Only 2 blocks to school, bus and park — see now at $65,900 — MLS.
JOE BLODGETT 656-5653

BRENTWOOD BRAND NEW
$61,900
Very well built 3 bedroom, full basement home close to everything in Brentwood. Features include fireplace, drive-in garage, large lot. Still time to choose your own carpeting. Call AL TRELFORD 386-3128, 652-3717.

SECLUDED LOCATION CLOSE TO UNIVERSITY
Roomy 3-bedroom full basement home. 16 years old. W-W in living room with floor to ceiling fireplace. Family-size kitchen with adjoining sundeck. One 4-pc. bath up, 2-piece down plus extra bedroom and 22x11 rec. room. Asking $72,500. MLS 17236. Call:
AUDREY CROTHERS
386-3128 385-4645

OAK BAY UNIVERSITY
Family home. Could be 5 bedrooms. 2 bathrooms, family room, 2 fireplaces. Large corner lot, backing on to park. Owners transferred. Immediate possession. The best buy in Oak Bay. Must be viewed inside to appreciate the spaciousness. Make an offer on $87,500. MLS 17303.

COUNTRY LIVING CORDOVA BAY
Deluxe rancher—located on ½ acre of trees and seclusion. 3 bedroms, 2 bathrooms. Entertainment size living room, dining room. Deluxe kitchen. Fantatic family room, fireplace. Double garage. Shake roof, a must see on todays market. MLS 17582. Price $94,500.

CEDAR HILL, MT. DOUG SPACE, TREES
$125,000
are a few special features offered with this older 1388 sq. ft. 2-BR bungalow, located among large oaks on 1.03 acres. Also, the municipality has approved a subdivision of this property. If you're looking for peace and seclusion then this certainly is worth a call. MLS 17389. Call Alice Moore, 592-4529; Ed Kraft 652-3676.

Century 21 REAL ESTATE
PRINCIPAL PROPERTIES
4088 SHELBOURNE
477-9514

VIEW
—Beautiful Sandy Beach
—90' Waterfront
—½ AC.
—Beamed Ceiling
—Teak Paneling
—California F.P.
—Spacious Rooms
—Rec. RM. with F.P.
—3 BDRMS.
—2 BATHS
Price incl. Washer, Dryer, Frig. Stove and Drapes
$149,000
Jean Lambert
656-3426
Clare Palmer
656-6827

OPEN HOUSE
2065 AVONDALE
Fri. Sat. 1:30-4:30
SPACIOUS FAMILY HOME 4 LEVEL SPLIT LARGE WELL CARED FOR LOT- 4 BDRMS, 2½ BATHS, LARGE FAMILY ROOM WITH F.P. MANY EXTRAS. HUGH MUNRO 477-2803 JEAN LAMBERT 656-3426.

DUPLEX
Up-and-down in Tillicum-Gorge area. 3 bdrm, LR with F.P. DR. Large Kitchen up-2 bdrms. L.R. and Kitchen Down. Quiet Street Close to bus, shopping and schools. Priced at $67,900.
For further details phone HUGH MUNRO 477-9514 Res. 477-2803.

UVIC PRIVACY
Open beam elegance on a private 12,000 sq. ft. lot in the Queenswood area can be yours for only $88,500. The 3 bdrm full bsmt home, is set among mature trees, shrubs and flowers on a no through street near the sea. Why the low price? Vendor has purchased and requests action. You must see this one before you buy. Viewing with Ross Butler or Marion Lund 477-9514, 652-2736, 479-7994.

WOULD YOU BELIEVE?
5.2 acres with a well designed 3 bdrm ranch bungalow for $74,900. This home provides seclusion plus and has many things going for it including a sunken living room and a feature fireplace.
477-9514 GUY BOURGEOIS 477-8788

SOUTH SIDNEY
$62,900
2-yr.-old Tudor styled, shake roofed, fully developed home that has 3 bedrooms on the main floor (master en suite). Large family-sized kitchen plus separate dining room. Roomy living room has featured cathedral ceiling. Lower level has a further 2 bedrooms, large rumpus room and 3-piece bath. Wall-to-wall carpets on both levels. Sliding doors onto large sundeck with stairs. Screened windows. Do yourself a favor and drive out to see this one anytime at 9502 Greenglade (off Weiler).
Call Betty DuTemple
SPARLING REAL ESTATE
656-5511 Residence 652-3219

BY OWNER
$52,000. Completely renovated, 2-bedroom home, on quiet cul de sac in Esquimalt, with ocean view. Phone 388-5788.

NEW HOME
By owner, corner of Bay and Asquith, 2-bedroom, full basement, electric heat, W-W carpet. $56,000. 592-1440.

250 HOUSES FOR SALE

SSC
SWINERTON STEWART CLARK LTD.
1318 Blanshard 385-2481

OPEN HOUSE
SIDE-BY-SIDE DUPLEX
1105 & 1107 MARY
(Corner Raynor)
SAT. — 2 TO 4 P.M.
No. 1107 Mary St. open for viewing —vacant for owner's immediate occupancy! Each side offers: HW floors, living room with dining nook, kitchen with eating area, (fridge and range included), 4-pce. bath, 2 good BR's, full basement, OOM heat, laundry area, RI plumbing for 2nd bathroom, 100 amp elec. service. Situated on a 60'x130' fenced lot bordering on Banfield Park, 12 years old and in excellent condition. Exclusive listing.
PRICE $69,500
SID CUSTANCE or ED JUPP
385-2481

OPEN HOUSE
977 TAINE PL.
OFF SAANICH RD.
NEAR LODGE
SAT. 2:00 TO 4:00
A brand new 3 bedroom family home featuring sunken LR with real brick fireplace, 2 bathrooms plus a third roughed-in in the full basement, semi-finished rec room with fireplace, built-in vacuum system and dishwasher. Located close to town and on bus on a quiet cul-de-sac. One of six new homes priced from $63,500 to $67,950. MLS. View with Sid Custance: 385-2481.

TRI-LEVEL "A" FRAME UNIQUE DESIGN ON 3.93 ACRES—VIEWS AND SECLUSION
This near-new, uniquely designed, custom built modified "A" frame residence offers over 2,500 sq. ft. of gracious and practical living space on 3 levels — 3 bathrooms — 4 bedrooms or 3 and a den, picture winoowed, exposed beam living room offers lovely hillside views — the dining room was designed for gracious entertaining — large kitchen-family room arrangement with space for the whole family PLUS a beautiful REC. room with bar, wine cellar and FP for informal entertaining. Situated high on a hill on 3.93 acres of wooded seclusion in the Blenkhorn Lake area. Must be seen to be fully appreciated. CLEAR TITLE. IMMEDIATE OCCUPANCY IF DESIRED!
PRICE $108,000
ED JUPP
385-2481 OFF. 592-1019 RES.

VIEW ROYAL WATER VIEWS
4 BEDRMS — 2 BATHS
An attractive, cleverly planned 2-level POST and BEAM home boasting over 2,400 sq. ft. and lovely water views over the Inlet. Comprises wide reception hall, 22.8x13.6 living rm with RH fireplace and feature wall, guest-size view dining rm, lge kitchen with dining area, 4 bedrms — 2 baths, spacious ground level Family rm with FP — high basement with laundry and workshop area — wrap around view sundeck. Situated on a fully landscaped 90'x108' lot close to Shoreline School.
PRICE $85,500
ED JUPP
385-2481 OFF. 592-1019 RES.

1015 Gillespie Place
A Return to Gracious Living
$168,000
If you are intrigued by the possibilities for this truly unique residence in the Rockland area, please call
Helen Jones
Res. 595-7913 Off. 385-2481
(MLS 17573)

900 Forshaw Road
$69,500
3 BR home, stucco, 28 years old, in excellent condition. 1127 sq. ft. Situated on two duplex zoned lots (129x100) opposite Gorge Vale Golf Course and close to Kinsmen Gorge Park. Beautiful oak floors, coved ceilings, and full basement (undeveloped). Owner is moving to a condominium and has reduced the price to well below the appraised value. MLS 17227. Arrange to view with:
Helen Jones
385-2481 595-7913

10-MILE POINT
FANTASTIC MARINE VIEWS
A cosy 2-bedrm bungalow in a natural setting on a quiet non-through street with unobstructed sweeping views including Guif Islands and the distant mountains. Separate garage. Exclusive
$78,500
Please call T. G. M. Custance
385-2481

REAL ESTATE SERVICE COAST TO COAST AND U.S.A.

REALSPAN PROPERTIES LTD.
1031 VANCOUVER ST. 388-6454

TRAFFIC FIGHTER
$72,000
This attractive 3-bedroom family home is of the very finest construction and is situated on a spacious 139x60 foot lot within minutes of downtown. The grounds have been bautifully cared for and can be admired in any weather from an enclosed patio just off the dining room. In addition there are two fireplaces, hardwood floors, a new roof, recreation room, downstiars study, and a spacious drive-in garage. The main floor covers almost 1300 sq. ft. For an appointment to view call.

JUBILEE AREA
Roomy three bedroom home located on 100x50 ft. lot. Wall to wall carpets throughout and nice tidy backyard. This immaculate home has a new roof and wiring making it well priced at $49,400.

SMALL HOME SMALL PRICE
$43,900
Located in a quiet residential area overlooking Mt. Tolmie. Very well built two-bedroom cottage, newly renovated with new kitchen, fireplace and wall-to-wall carpets. Backyard provides plenty of room for garden (excellent soil) and-or lawn. Attached greenhouse is an asset to the year round gardener. To view call
DOUG MENZIES
388-6454 478-7548

JUST LISTED! UNIVERSITY AREA
$79,800
Large lot, well developed. Three bedrooms, master ensuite. Spacious and well laid out. Double carport and double garage.
JOHN F. COLWELL
388-6454 592-9828

UNIVERSITY AREA
$64,900
Lovely family home. Well-planned kitchen with E.A., wall-to-wall carpets in living and dining room. Sundeck and carport. Basement is nicely finished with two spacious bedrooms. The yard has been well maintained.
BUD WALKER
388-6454 478-7420

$49,900
Just finished major renovations on this 2 bed, plus d.r. home located in the Gorge area. New: roof shingles, foundation, plumbing, chimney, h.w. tank, furnace, etc. Full basement. Call now. 479-6880.

250 HOUSES FOR SALE

Weekend Drive By's
(1)
1664 SAN JUAN
(OFF TORQUAY)
Four bedrooms, brand new, over 1300 sq. ft. finished. Unusual and exciting plan.
Offered at $68,900
(2)
4346 OKANO PL.
(OFF SAN JUAN)
Brand new, over 1347 sq. ft. finished, beautiful kit. cabinets. Double separate carport.
Ofered at $67,900
(3)
4410 SHELBOURNE
Fir trees, shake roof, wood railings, and sunken living room make this home worth viewing. One minute walk to Mt. Douglas Park. First advertisement.
Offered at $69,900
CALL
BRIAN BUTLER
595-5171
CANADA TRUST

WELCOME TO OUR NEIGHBOURHOOD
NORTHRIDGE TERRACE
Follow The Orange and Black Signs
Off Vanalman Avenue
High Location With Views, Trees, and No Thru Traffic, Yet Close to Schools, Parks, Buses, Shopping. Just 10 Minutes to Down-Town Victoria.
22 Homes Still Available Priced From $70,700 to $79,300.

VISIT OUR SHOW HOME
And Let
Ron Cherwaty or Harry Atkey
Show You Around
Open For Inspection
3-9 p.m. Weekdays
1-5 p.m. Sat. and Sun.
Or Call
Engineered Homes
385-6211 19 Cadillac Avenue
479-2611 Show Home

NEWSTEAD REALTY LTD.
1637 FORT ST. 3200 QUADRA ST.
BRENTWOOD NEAR THE BAY
THIS 3 B.R. HOME IS ON A BEAUTIFUL 85x150 FT. LOT. NICE KITCHEN WITH SUNDECK OFF. SEPARATE D.R. AND L.R. WITH F.P. FULL BASEMENT PARTIALLY FINISHED. ASSUMABLE $29,500 AMORT. AT 9¼%, 2½ YEAR NEW.
388-6231 — SHANE BEFURT

$60,900
Gordon Head
OPEN HOUSE
BY BUILDER
Wed. thru Fri., 7-8:30 p.m., Sat. and Sun., 2-4.
Only two 3-bedroom homes left. 4247 Rositter Crescent, off Kenmore, 1657 San Juan off Majestic. University Homes Construction Ltd.
658-5781, 658-5393

BY BUILDER OPEN HOUSE
SAT. AND SUN.
1:30 TO 4:30
2955, 2959 AND 2966 ROCK HILL PL.
GOLDSTREAM PARK AREA,
478-7753

NEAT AS A PIN
RETIREMENT BUNGALOW
COOK-FINLAYSON
Here is a delightful 2 bedroom bungalow located on a fully landscaped lot in a quiet area. Drive by 1306 Slater St. and the phone F. Beamish at 592-2120 to view inside this ML 1786. Priced at $53,000.
FRANK BEAMISH REALTY LTD.
385-5113 ANYTIME

OPEN HOUSE
BY OWNER
SAT., SUN. 1 - 8 P.M.
1517 EDGEMONT
Mt. Douglas Park for your backyard, 1½-year-old, 4-bedroom, 1,800 sq. ft. home, family room, 2 fireplaces, lower level can be excellent in-law suite, garage, sundeck over enclosed workshop area. Quiet family area, $69,900. 477-8308.

OPEN HOUSE
BY OWNER
SAT. 1:30-4:00
Sun. 1:30-4:00
6398 OLDFIELD RD.
Nearly new home on large treed lot with valley views. $64,900. 652-3529.

OPEN HOUSE
SAT., SUN., 1-5
1548 MORLEY
Low down payment on this 24-year-old stucco bungalow near Sears. Price only $49,900. 2 bedrooms on main, third bedroom and rec. room down in full basement. 595-3905.

SIDNEY—$56,900
Must sell immaculate 2-year-old home, featuring 3 bedrooms, 2 fireplaces, ensuite, fenced yard, all offers considered. Phone 656-5735 for appointment to view.

SIDNEY
Three bedroom split level, carport, thermal windows, 5 year Victoria HUDAC warranty, direct from builder. $56,500. 656-4066 or 656-4003.

4 NEW HOUSES
For sale by builder. 1853 Chimo and 1813 Chimo, in Gordon Head. 1203 Tattersall and 1225 Tattersall. To view, 384-8391.

TRIANGLE MOUNTAIN BEAUTY
Colwood. 3 or 4-bedroom, 4-level split. One four-piece and two ½ baths. Sun porch, garage, professionally landscaped. 478-0453. Private.

NEW STRATA TITLE DUPLEX, over 1600 square feet per side, 2 fireplaces, 3 bedrooms, 1½ baths, roughed-in 3-piece downstairs. $54,500 per side. Call 652-1504 or 656-2786.

LIFE ON THE SEA
40' Live aboard cruiser. $38,000 or trade. 652-1181 weekdays.

OAK BAY VILLAGE $58,500
Charming character home. Must sell by June 22. Drive by 1567 Yale St., or call owner, 595-4096.

250 HOUSES FOR SALE

david burr LTD.
655 FORT ST. 384-9335

OPEN HOUSE
Fri., and Sat.
2-4:30 p.m.
1900 Forrester St.
Lansdowne slope. An extra building lot with this lovely older 3 bedroom character home. Entrance hall, living room with fireplace, dining room and kitchen on main floor. 3 bedrooms and bathroom up. Part bsmnt. Needs some updating. Plus the extra 50x120' nicely treed lot, plus a 200 sq. ft. separate cottage. Reduced to
$84,950
John Todd
384-9335 or 598-7849

FAMILY HOME
NORTH OAK BAY
On a quiet street, this very well maintained home has everything the growing family needs. Large living room with fireplace. Dining room. Eating area in the bright large modern kitchen. 1½ bathrooms. Cosy den with sliding glass doors to sundeck. Three extra large bedrooms. Fully developed basement, with Rumpus Room and lots of cupboard storage. The private back garden is in lovely condition. The whole home is a pleasure to show.
$74,500
Ron McConan
384-9335 or 598-7625

GORDON HEAD
First time on market! Don't miss seeing this modern family bungalow located in prime area of sunny Gordon Head, handy to schools and transportation. Features:
—Three bedrooms. All carpeted.
—Large living room with attractive corner fireplace and wall-to-wall.
—Guest-size dining room with glimpse of ocean. Wall-to-wall.
—Modern kitchen with spacious eating area.
—Large sundeck. Sunroom.
—Rec. room with fireplace.
All of this, plus easy-care lot with attractive shrubs. Lower level lends itself to additional development. This home has been meticulously cared for both inside and out. Move in without any additional expense. (MLS 17643).
$81,900
W. E. (WIL) WILSON
384-9335 or 477-4328

MOUNT TOLMIE
PRICE REDUCTION
Owner transferred so must sell this delightful family home located in a good residential area. Handy to schools and UVic. Features 4 bedrooms (2 down), cosy living room, modern kitchen with access to sundeck. Large rec. room. Fenced lot with loads of parking for rec. vehicles. An excellent home at a realistic price (MLS 17111).
$59,500
W. E. (WIL) WILSON
384-9335 or 477-4328

FARMER
Investments & Realty Ltd.
825 Bay Street 382-2134

SOUTH OAK BAY
$71,900
Attractive 2-bedroom home located on St. David. Large fireplace in living room and French doors lead you into dining room. Spacious kitchen with eating area and two good sized bedrooms. Easy-care garden. This home is situated ideally, close to Windsor Park and the marina on a very quiet street. Well suited for children. For viewing please call:
Gordon Black
382-2134 384-8250

OPEN HOUSE
2611 ROSEBERRY
Friday 7-9 p.m.
Sat. 1:30-4:30
Charming 2-bedroom bungalow with two more possible bedrooms finished. Sart kitchen with large eating area. Immaculate inside and out, long guarantees on the siding and roofing. This home really must be seen to be appreciated. Beautiful landscaping surrounds the house. Price $59,000.
Gordon Black
382-2134 384-8250

UPLANDS
2450 sq. ft., main floor
Large living room
Separate dining room
4 plus bedrooms
3 bathrooms
Quiet den
Recreation room
Offers invited on $110,000.
THE ZIEGLERS
(384-8075, Pgr. 310)
595-2904
592-1768
595-5171
CANADA TRUST

B OWNER, CENTRAL SAANICH custom built, spacious, two-storey home on large fenced and landscaped lot. Upstairs four large bedrooms, including huge master bedroom with en suite. Main floor features diningroom, large sunken livingroom, 12 ft. by 50 ft. Family room off spacious kitchen with separate sleeping area. Two piece double carport with storage. Many quality extras. $75,900. To view, call 652-3453.

OPEN HOUSE BY OWNER
FRI., SAT. 1:30-4:30
4101 CEDAR HILL RD.
Save the commission on this 3 bedroom home in a country setting. ¼ acre view lot close to schools and Gordon Head recreation centre. A bargain at reduced price of $49,500. 477-5232.

LOVELY 2-BEDROOM STUCCO BUNGALOW with full high undeveloped basement. Nice city-Gorge location. Good size lot, pretty trees, large area for vegetable garden if desired. Ideal for retired couple or small family. Asking $57,000. MLS Call HERB HODGSON 384-7128, Res. 382-3835. DOUGLAS HAWKES LTD.

CHEAP! CHEAP!!
For sale by owner. Approx. 900 sq. ft., 2-bedroom home, fireplace, new floor coverings, full basement. Nice yard. Jubilee Hospital area. Low downpayment. $45,900. 382-4321.

NEW 3-BEDROOM IN BEAUTIful Brentwood. $54,900. 479-8462.

250 HOUSES FOR SALE

Bayshore realty ltd.
388-6424 1006 fort st.
DAVID BILLINGHAM (598-1177)
MURRAY BLANNIN (598-2200)
BARRY BOWES (383-1540)
JIM COWLEY (656-3675)
BRENT D. EWING (658-5661)
JUNE HOUGHTON (477-6185)
JOHN M. HUNTER (592-6073)
SYL SHUMKA (385-7373)

Open House
1030 Roslyn Rd.
Sat. 2-4 P.M.
Located in South OAK BAY, this immaculate 2 bedroom home offers approx. 1300 sq. ft. of gracious living. Large living room, separate dining room, kitchen with breakfast area and sliding doors to sundeck. High basement. M.L.S. Offered at $67,900.
June Houghton
388-6424 (477-6185)

Farm House 4 Bedrooms
It's not in the country but what a beautiful lot. ½ block from Cedar Hill Golf course off Maplewood. Updated wiring and generally spruced up. Lovely old fireplace in comfy living room. Big old farmhouse kitchen. Don't delay!
Exclusive at:
$49,000
Barry Bowes
388-6424 (383-1540)

St. Charles Fairfield
Immaculate 3-bedroom home located in a desirable area and close to everything. Bright living room with fireplace, dining and spacious modern kitchen with double sink, abundance of cupboards and eating area. 3 bedrooms, 2 linen cupboards and large 4-pce. bath on the main. High basement has 30 ft. rec room, extra bedroom or sewing room and 3-pce. bath. Delightfully landscaped with fully fenced garden and parking space for boats, trailers, etc. Offered at $74,900. New MLS.
June Houghton
388-6424 477-6185

Beach Drive Condominium Now $48,900
Deluxe 1 bedrm top floor suite in concrete building with sea view, close to Marina and golf course. Beautifully decorated. Swirlpool, sauna, workshop and underground parking. This is a rare opportunity, so call now for an appintment to view.
David Billingham
388-6424

Rockland Area
This 2700 sq. ft. 4 or 5-bedroom home on almost ½ acre of park-like grounds is ideal for entertaining and a great family home. The main floor features large in-line living room and dining room with expensive wool carpeting, large family kitchen, den or bedroom and large rec room. Upstairs, there are four bedrooms (master ensuite), another bathroom and tremendous views from all bedrooms. Add a couple of sundecks, patio, a wealth of fruit trees, shrubs and flowers, good parking and storage and you have a lovely home at below replacement cost at $128,000. MLS 17663.
David Billingham
388-6424

Ross Bay SxS Duplex
Great little duplex for the owner occupier in a nice area of Fairfield near the water. Early possession. Easy-care building and lot. Don't miss this at $66,900. MLS.
David Billingham
388-6424

Oak Bay University
Spacious Cape Cod design home of over 2600 sq. ft. Large living and dining room. Den with fireplace, custom-designed kitchen with Jenn-aire range, double ovens, dishwasher, garburator, etc. Separate laundry room and open stairway up to 5 bedrooms and 2½ bathrooms. Half basement, double garage. $138,000. MLS 17253.
June Houghton
388-6424 477-6185

Douglas Realty Ltd.
12 CENTENNIAL SQ. 385-8784

OPEN
SAT. 1-4:30
1427 TAUNTON
Dandy 2-bdrm. home on neat garden lot. Full high bsmt with partially completed 3rd bedroom. Laundry tubs, W-D hook-ups, D.I. garage. $49,900. No. 17592.
MARY McGUIRE 385-8784 24 hrs.

OPEN HOUSE
SAT 2-4:30
1950 ASHGROVE ST.
Attractive 2 B.R. cottage with full bsmt on a neatly landscaped lot. L.R. with fireplace and W-W carpeting, dining nook, kitchen with double sinks and ample cupboard space. Separate laundry area, small entrance hall and detached garage. Try your offer on asking price of $55,000.
JOAN HOPPER
or
652-3103 385-8784

OPEN HOUSE
SAT. 1:30-4
4120 GORDON HEAD RD.
You are invited to view this excellent retirement home. 2 bdrms, attractive living room with fireplace, cabinet kitchen with eating area. Beautiful garden with many fruit trees, small fruits etc. Secluded but close to all amenities. MLS 17282. Reduced to $62,900. In attendance Anna Chandler 384-6939 or 385-8784.

QUALITY CHARACTER
A fine solid older home. Well maintained and updated with modern kitchen, 1½ baths, sep. L.R. D.R. 4 bedrms. 2 are ideal for bed-sitting room accom. Bsmt. is high and windowed. 17416. $66,500.
MARY McGUIRE 385-8784 24 hrs.

Glen Lake Area
A lot of love, a little imagination could turn this lot into a garden to match the home. It's nice, just 4 years old and in fine shape. Attractive living and dining rooms, stone fireplace, broadloomed. Two Bedrms on main, third down with washrm and recreation room. Now ONLY $54,900.
386-7771 Peter Mason 477-8318
MOODY and MASON REALTY

250 HOUSES FOR SALE

Green Acres
3½%
EXCLUSIVE RESIDENTIAL
HENDERSON REALTY
385-9741 Anytime

SATURDAY OPEN HOUSES
2 to 4:30
1874 ALLENBY
Come and see this well kept solid bedroom home in this popular rea. Finished rec room. 50x120 lot. Asking $42,500. BILL McCARTER — 592-3970 or BOB GIBSON— 658-5153

3363 WILLOWDALE (Wishart Rd. Area)
Three year old 1200 sq. ft. 3 bedrooom home. Living room features white stone fireplace set against a dark panelled wall. Large sunny sundeck. Finished den and fireplace in basement and see it. Asking $62,500. BOB GIBSON — 658-5153 or BILL McCARTER — 592-3970.

4210 LYNNFIELD (OFF CEDAR GLEN)
udor style new 1320 sq. ft. home n beautiful treed lot. Features quality carpeting, 4 pc ensuite, dishwasher. Well worth your viewing time. $89,900 with excellent financing available.
BOB GIBSON 658-5153
BILL McCARTER 592-3970

3825 JENNIFER
ovely 3 bedroom plus, split level home. Immaculate inside and out! Put this on your list, you won't be disappointed. Asking $69,900. Will look at offers. JACK PARKER — 598-8352.

145 BEECHWOOD FAIRFIELD
Close to sea — Attractive 3 bedroom home in a most desirable rea. Full basement, sensibly priced at $57,900. MLS. To view call:
OWARD TOMLIN 477-1327

CONTEMPORARY BEAUTY PRICE REDUCED TO SELL
4254 EASTRIDGE CR. (NORTHRIDGE)
This spotless one year new home offers more than 1200 sq. ft. of enjoyable living. Tastefully decorated and completely landscaped. 4th bedroom partly finished down. Loads of room for development. Quiet no through street. Note quality range, fridge, built in dishwasher, plus expensive drapes included. Asking $74,500. Call now to view:
BUD HUDSON — 479-3849

SUNSHINE AND SEAVIEW
7114 and 7120 HAGAN ROAD
See these sparkling new 3 bedroom beauties in beautiful BRENTWOOD. Superior quality in every detail.
W. ARNOLD 592-6454

1721 ASH ROAD
his 3-bedroom shake-roofed home has great appeal for those who are young at heart, who like a solid home with a stylish flair and who could enjoy it's swimming pool nd gorgeous rec. room, all for 79,900. For prior viewing call:
C. McCORMACK C. ARNOLD
592-6214 592-6454
SATURDAY 2 to 4:30

1530 ASH ROAD
This home, which is close to Mount Douglas Park and sea, will appeal to the executive family man who could use 4 bedrooms (or and den), a large rec. room, country-sized kitchen, double carport and 72x170 lot. Only one year old, the asking price is $97,500.
C. ARNOLD J. McCORMACK
92-6454 592-6214

Island Homes Ltd.
2504 DOUGLAS
386-7545

OPEN HOUSE
SAT. 1 - 4:30
7 NEW HOMES
$63,900 to $66,800
BUCKINGHAM PLACE
(Turn west on Clegg off Upper Shelbourne)
3 BDRMS, 1½ BTHRMS, some with 2 fireplaces, very convenient location, close to schools, shops, bus. LANDSCAPED ready for seeding. Quiet cul de sac safe for children. SEE YOU SAT. J. C. BAXTER 386-7545 — D. BARTON.

OPEN HOUSE
SAT. 1:30-4:30
2109 NEIL ST.
OAK BAY
Spacious 3-bedroom home with 2 extra bedrooms and 3-pce. bath in full high basement. Large bright living and dining room, fireplace and hardwood floors. Very well planned kitchen. Access to fenced backyard for boat or trailer. This is a solid well built plastered home in a choice location being close to all schools, university, Carnarvon Park, bus and shopping centre. Vendors are leaving city. Realistically priced at $74,900 with a large 10¼% mortgage. Be sure to see this one. RON CROW in attendance, 592-4989. MLS.

FAIRFIELD JUST LISTED
Deluxe 3-bedroom home close to Margrette Jenkson School and all other amenities. Bright L-shaped living and dining room. Fireplace, modern kitchen with extra eating area. High basement with rumpus rom, 2-pce. bath laundry area and drive-in garage. This is a very attractive home with an immaculate yard. Just listed at $69,900. Call RON CROW 592-4989.

ESQUIMALT SELKIRK AREA
Starter or retirement offering two spacious bedrooms, living room 17x12, lots of counter space in the kitchen. Large eating area, utility room plumbed for washer and dryer. Sep. garage. Greenhouse. Asking price $49,900 includes washer, dryer, stove, fridge, deep freeze, all drapes and rugs. Bruce McIlroy 386-7545.

WILLS WONNENBERG REALTY LTD.
4381 Esquimalt Rd. 384-0581

OPEN YOUR DOOR
AT 823 ANDERSON AVE.
to L-shaped living-dining with brick fireplace and hardwood floors—2 LARGE BEDROOMS and utility off kitchen make this a very COMFORTABLE NO-STEP stucco bungalow built in 1958. SEPARATE garage. ASKING $47,000. Vendors have moved to Alberta and want quick action. Phone RUBY REID or CLARENCE WONNENBERG at 384-0581 anytime. MLS.

250 HOUSES FOR SALE

GARDNER REALTY Ltd.
899 FORT ST.

LARGE LOT MANY BEDROOMS
Green valley surroundings with almost a ½ acre lot. Custom built 7 years ago. 3 bedrooms on main with 3 more in the high bright basement. Designed as a 1-bedroom self-contained suite. Also large rec room in the basement. Beam ceilings in the living room. MLS No. 13895 — $79,900.
385-7721 Cliff Salmond 477-3626

LANGFORD-COLWOOD Reduced to $59,900
Vendors moving must sell. This excellent 4-bdrm. home is on Preston Way (off Spencer Rd.) in an area of newer homes. Some of the features are large living room with fireplace, inline dining room, large sundeck, 3 bedrooms on main with master ensuite, 4th bedroom in basement, and finished rec room. This home and area must be seen for this price.
385-7721 Brian Coutts 598-2405

OAK BAY Reduced to $57,500
Possession immediate. Older 3 bedroom character home, with two finished rooms in high clean basement. Close to shopping and new Rec Centre. Oil heat, and separate garage. MLS. Phone:
385-7721 Harold Ware 598-4358
385-7721 Brian Coutts 598-2405

NEW HOME HIGH IN THE OAKS
MT. TOLMIE AREA
$66,900
385-7721 Cliff Salmond 477-3626

OAK BAY BORDER
This 2-yr.-old home is situated 1 block from O.B. Ave. House is designed to capture all the sunlight. Starter will wrought iron railings and gate, is dramatically accented by 10 ft. high window, 3 bdrms. on main, 1½ baths plus another 1 roughed in. Sliding glass doors to sundeck from bdrm. or den. Another room roughed-in down. Family room off kitchen. 8 ft. basement ideal for huge rec. room or in-law suite. Some 10% financing available. New exclusive listing. Priced at only $64,500.
385-7721 KENT MacLEOD 595-4273

RITHET'S
for
Real Estate
Insurance
Appraisals
714 FORT
382-4251

JUST LISTED
Ideal for the large family a delightful 2-storey 4-bedroom home at 821 Craigflower in Esquimalt. This fine older home features beamed ceilings in living and dining rms., open FP, wall-to-wall carpets, immaculate throughout, a full basement. Close to schools, shopping and parks, low taxes. Tremendous accommodation for a reasonable price of $54,900.
W. MICHAELS OR R. JOHNSON
382-4251 (24 hr. service)

COLWOOD
Must sell this immaculate 4-year-old home with 3 bedrooms on main floor. Living room with slate fireplace. Dining room. Bright kitchen with back door leading onto immense sundeck. Full basement with rec. room and fireplace. Plus room for more development. Attractive existing financing. All offers considered on asking price of $63,900. To view call:
R. JOHNSON or W. MICHAELS
382-4251 (24-hr. service)

SIDNEY
4-year-old 3-bedroom plus, beautifully maintained home on large fenced landscaped lot. Home features living room with fireplace, dining room with sliding door to sundeck, master bedroom ensuite. Wall-to-wall throughout 2 extra rooms and R.I.P. in full high basement. Asking $63,500. MLS. 17617. For more information please call:
T. WILKINSON or O. DOUGLAS
382-4251 (anytime)

ESQUIMALT
Handyman's special, 1½-storey, 4-bedroom home situated at 918 YALL ST. Good location, close to Work Point Barracks. Asking 32,500, but offers invited. For more information or to view call:
O. DOUGLAS or E. WILKINSON
382-4251 (anytime)

FAMILY HOME LARGE LOT
19 years young Stucco Bungalow near Pemberton Park, has 4th bedroom, 2-pce. bath, and rec. room down. Good financing possible. MLS.
$69,900
LEVERTON RLTY.
385-8012

TWO CHOICE HOMES
Owner must sell one or both quickly.
1. CENTRAL SAANICH
Treed privacy on view country half acre. Custom built 14 years old, wood exterior. Both levels developed. Low taxes and heating. Sacrifice low price as extra lot a possibility.
2. BRENTWOOD
New home with deluxe in-law suite. Victoria bus at door. Walk to all local services. Good off-street parking, double carport and view sundeck.
Call, View, Buy—652-3753

OWNER — SIDNEY
Price reduced $3,000 for quick sale. Owner moving. Near new 3-bedroom, 1½ bath, finished basement. Walk to shopping, etc. Large fenced lot with fruit trees, $54,500 with 8¾% mortgage. 656-1635.

10¼ PER CENT MORTGAGE — attractive 2 bedroom, full basement home and landscaped lot adjacent to Cedarhill Golf Course. Quick Sale desired, $56,400. 3321 Doncaster. 595-1872 after 6 p.m.

BRENTWOOD BY OWNER
9 months old, 3 bedroom custom built, covered sundeck. Lot 75x138. Fully landscaped and fenced. 1022 Clarke Road. 652-3573. $71,500.

BY OWNER, LOVELY THREE-bedroom home, wall to wall living room, basement, drive-in garage, $58,600. Selkirk. 385-5177.

TUDOR HOME FOR SALE BY owner, 1372 Craigdarroch, 4 bedrooms plus den, 1½ baths, $95,000. 595-6839.

CHAMPION REALTY LTD.
for Appraisals and Consultation
813 Fort Street 388-4477

SELL IT FAST THROUGH CLASSIFIED

250 HOUSES FOR SALE

KNOWLES REALTY LTD.

OPEN HOUSE
10319 BOWERBANK ROAD
SAT. 2:00-4:00
3-bedroom family home set on a treed lot in Melville Park area — Sidney. Living room with fireplace, dining room, 4-pce. bathroom on the main and 2-pce. roughed-in down. Comfortable, clean, cozy home for only $56,900. In attendance:
Bill Knowles
384-8101 Res. 656-3779

OPEN HOUSE
2:00-4:00
FRI. and SAT.
4379 FIELDMONT
(Right off Shelbourne on to Robinhood and right on to Fieldmont) One year old, three bedroom home, 1½ baths, floor-to-ceiling white fireplace in living room, sundeck off dining room. Downstairs there is a den and R.I. rec room. Offers on $70,900. MLS. In attendance:
Kris Gudjonsson
384-8101 Res. 595-3022

$53,900
Just listed, this two-bedroom full basement home, close to Hillside Mall. Large kitchen, fireplace in living room, small sewing room. Views of Olympic Mts. and City. New MLS.

NEW HOME DRIVE BY
4402 ELNIDO CRES.
3 bedrooms, 1½ baths, full basement. $69,900.

4365 COLUMBIA DRIVE
Pick your color carpet and exterior on this 3-bedroom home.
For viewing any of these listings, CALL:
Kris Gudjonsson
384-8101 Res. 595-3022

THE TIME IS NOW
If you want a really good BUY on this lovely 3-BEDROOM — CATHEDRAL, nestled on a quiet cul-de-sac in Melville Park, Sidney. Offering living room, dining room, kitchen, well planned games room. 4-pce. bathroom (2 pce. R.I. down). Full high cement basement and close enough to schools. MLS. All this and much more for only $57,900.
Bill Knowles
384-8101 Res. 656-3779

IF AGE IS NO BARRIER, YOU'LL LOVE THIS
LR with fireplace, entertainment size DR with built-in buffet. Cab-elec. kitchen, with bar, on a QUIET, COZY road. Close to schools, and easy walking distance to "OAK BAY VILLAGE," 40x148' yard needs tender, loving care. ASKING $65,000. BUT OPEN TO OFFERS. CALL:
Bill Knowles
384-8101 Res. 656-3779

WHY NOT?
Finish this 4-level split to your color and style, which is located in the GORDON HEAD area. Phone:
KNOWLES REALTY
for details
384-8101

REDUCED TO SELL NOW
$61,900
BRAND NEW
3 BDR. HOME
IMMED. POSS.
Great value here for this brand new 3-bdrm. home in good location. 1,230 sq. ft. on main floor. Beautiful floor-to-ceiling rock fireplace in living room. Full basement with 2nd fireplace finished. Try 3,000 down. HOWARD MITCHELL, 479-4818; ISLAND HOMES LTD., 386-7545.

GORDON HEAD'S BEST BUY!
Brand-new 3-bedroom full-basement home. Hand-split shake roof, seawood cabinets, 2 baths plus roughed in, 2 fireplaces, bay window, etc. Drive by 1668 San Juan and call Bob Garside at Canada Trust 595-5171 to view! Your trade considered!! 11¾% financing.
BOB GARSIDE
CANADA TRUST 595-5171

2 Lots
3 Br. Home
$80,000

250 HOUSES FOR SALE

Century 21 REAL ESTATE
SUBURBAN REALTY LTD.
2684 Sooke Rd. (Colwood)
478-8316

GOLD-STREAM

THIS NICE SPANISH DESIGNED HOME IS BEAUTIFULLY FINISHED AND AVAILABLE TO THE DISCERNING BUYER WHO WOULD LIKE PEACE AND TRANQUILITY CLOSE TO MOTHER NATURE, YET NOT TOO DISTANT FROM SHOPPING ETC.

Three bedrooms on main floor (Master Ensuite) Separate dining room, beautiful living room (slate fireplace) all high-grade wall to wall carpeting.

The basement has beautiful family roof with fireplace plus fourth bedroom plus sewing room all professionally finished. This home is set on a large fenced-in, nicely landscaped lot.

GLEN LAKE

THIS BEST PRICED HOME ON THE MARKET TODAY IS MADE AVAILABLE ONLY BECAUSE THE OWNER IS TRANSFERRED TO VANCOUVER. IT'S LISTED FOR $63,900 WITH EXCELLENT FINANCING ($21,840 AT 9 AT $218.00 PER MONTH PRINCIPLE INTEREST AND TAXES).

Set on the end of a beautiful street next to virgin acreage this home has everything for the active family. Close to elementary school and high schools. It has three bedrooms (Master Ensuite) on the main floor. Family sized kitchen with beautiful ash cupboards, separate dining room and charming living room enhanced by slate fireplace and rosewood panelling.

The basement has an extra bedroom plus 22x11 recreation room.

For appointment to view these two excellent listings call:
TOM DUNCAN 477-2462

DANE DEVELOPMENTS

OPEN HOUSE

4 NEW HOMES
4390 Shelbourne St.
$69,900 to $71,400

FREE

PURCHASE BEFORE JUNE 30
DANE DEVELOPMENTS
Will Complete One Extra Bedroom or Family Room At No Extra Charge

Visit the Builder Now
1-4 or 6-8
Thurs. - Fri. - Sat. - Sun.
592-2449

NEWSTEAD REALTY LTD.
1637 Fort St.
3200 Quadra St.

OPEN HOUSE

SAT. 1:30 - 4 P.M.
3570 CALUMET

1400 SQ. FT. OF MODERN LIVING WITH NO STEPS. COMPLETELY REBUILT 2 BR's + HUGE MASTER BR EN SUITE — LARGE L.R. and D.R. WITH PRIVATE DECK. OLD BRICK FIREPLACE. ALL NEW CARPETS. ½ BLK. TO BUS. WORKSHOP AND FRUIT TREES IN REAR. ASKING $64,900. M.L.S. COME AND SEE.

STANELAND JOHNSON
388-6231 384-0994

SPECTACULAR SEA VIEWS

OPEN HOUSE

154 Milburn Dr.
(off Lagoon Rd.)
SATURDAY 1-4 P.M.

VIEWS, VIEWS, VIEWS! PLUS L-shaped rancher located within a few minutes walk to miles of beach. A truly gracious home designed for family living. Features sunken living room with full brick wall, floor-to-ceiling fireplace, separate dining room, large bright kitchen with built-in range, 3 bedrooms, master bedroom has ensuite bath with shower and sliding doors to sundeck. Full basement with huge rec room, 4th bedroom and 2 pce. bath. Eye appealing exterior finished with stone and Kentex siding, heavy shake roof. Double garage. Price reduced to $89,900. Give us a call anytime to view with:

MARILYN MOORE 478-2482
JO LENNOX 478-2563
OFFICE 386-2911
Homefinders(Wall and Redekop

GLANFORD AREA $58,900 ONE YEAR OLD

Excellent full basement home in prime residential area. 3 bedrooms, 2 bathrooms, fireplace, large sundeck, and more. Early possession. Your trade considered. Call: 595-5171.

BOB GARSIDE
CANADA TRUST

UPLANDS BORDER 2770 DEWDNEY

Here is a well-maintained home in a desired area. Spacious living room and dining room, 2 large bedrooms, kitchen, and bathroom, all up to date. Extra room and plumbing in full high basement, easy-care lot. Excellent value at $69,900. 598-3796.

OPEN HOUSE
PRIVATE SALE
SAT., 12-4 p.m., 1227 ALDERMAN

First time on market. All new renovations inside and out. Must see this modern, beautifully decorated two-bedroom home with dining room, fireplace, large basement, drapes, washer, dryer and dishwasher included! Only asking $52,000. 382-6716, after 6 p.m.

OPEN HOUSE BY OWNER. SAT. 2-5, June 19 at 787 Senwood Pl. Split-level, 5 bedrooms, 2½ baths, floor-to-ceiling fireplace and a roughed-in fireplace, wall-to-wall carpet, carport, $73,500. 1785 Senwood Pl. 3 bedrooms, 1½ baths, 2 fireplaces, drive-in garage, wall-to-wall carpet, sundeck, $64,000. 592-6811.

BY OWNER-FAIRFIELD
1,600 sq. ft., 3 or 4-bedroom home, separate formal dining room with built-in buffet. New wall to wall in 2 bedrooms, hall and bathroom. Full partially developed basement. Asking $66,000. No Agents. 385-1947.

BY OWNER. COSY 3 BEDROOM bungalow, recently remodeled inside, fridge, stove, drapes included. $46,000. 385-6303, or 592-6457, after 5.

LARGE OLDER VICTORIAN Tudor. Near schools, Town and Country and Mayfair. Asking $52,900. 3571 Calumet. 385-8329.

253 COUNTRY HOMES AND PROPERTIES

NEW—$48,900 3 BEDROOMS

Here's a new home with fireplace, en-suite bath, full basement, wrap-around sundeck and double carport, for $48,900. Area of new homes, handy to all amenities. Several more to choose from. Call anytime for viewing.

NEW—$48,500 3 BEDROOMS

"SOOKE" New M.L.S. Where else can you get a new 3 bedroom home with a full basement on a 70'x150' lot for $48,500. Has a fireplace, (2nd roughed in), and a large deck with a southern exposure. Fast possession here so call and view this home with me today. Several other homes available starting at $45,500. Call me anytime. Bill Kozak at 386-6164 res. 642-3404. Castle Properties Ltd.

RETIREMENT GEM

Nestled into the tall trees on 2 acres of natural woodland which has been selectively cleared to let in the sun and afford easy walking. Many quiet spots for day dreaming beside the trout stream which runs through the back of this Metchosin property. In area of comparable homes, cedar siding bungalow with few steps built by present owner for his own use several years ago. Special touches such as quality teak cabinets in kitchen and utility, extra large old brick F.P. in L.R., master bdrm. with ensuite, double garage. First time on the market and reasonably priced at $75,000. New MLS.

MARILYN MOORE — 478-2482
JO LENNOX — 478-2563
Office — 386-2911
Homefinders, Wall and Redekop

A.E. LePAGE
WESTERN LTD · REALTOR
1395 HILLSIDE 386-6331

DUNCAN CUSTOM BUILT
NEW OPEN BEAM CONSTRUCTION
NOW OPEN TILL 9 P.M.

Spacious 2-bedroom home. Lovely, bright, country kitchen, with attractive ceramic tile floor. Large living room has feature F.P. Wall-to-wall throughout. 1½ baths, attached garage. Beautiful treed lot situated high above Cowichan River on quiet secluded Cliff's Road. Asking $59,500.
386-6331 ERIC FRAZER 743-9155 collect

7.6 ACRES $37,500 SHERINGHAM POINT ROAD

The vendor has started to clear the building site on this gently rising acreage to take advantage of the views of the Straits and Olympic Mts. 431 ft. of road frontage on phone and power. Water should be no problem here. If you want quiet seclusion come out and view this new MLS listing with me. Call anytime. Bill Kozak 386-6164 or 642-3404.
CASTLE PROPERTIES LTD.

HIGHLANDS 6½ ACRES SUPER HOME

A must see property! Newer 4-bedroom family home with LOTS OF EXTRAS. 6½ acres of moderately treed property, complete with stream, fences, barns and 2 excellent wells. Fairly priced at $125,000.00 M.L.S. 17753 and should be seen now with

Neil R. MacDonald
386-3494 (24 hrs.)

METCHOSIN

Three-bedroom rancher just reduced to $75,900. Located on 1.8 cleared and fenced acres with a beautiful seaview. There is a four-stall barn, hayshed and storage area for feed. As a bonus a yearling steer for you to fatten up. Must be sold, so for more information and to make your offer call:
DAVE TAYLOR 384-2718
WESTMONT REALTY
920 Hillside
386-6796

COUNTRY BEAUTY 6.14 ACRES, CENTRAL SAANICH

Perfect property for the man who wants to raise a few beef or run a horse or two. Land is almost all fertile pasture high and dry. 3-bedroom older home is very comfortable. $98,900. Please call Colin Munro, 386-3585. Victoria Realty Ltd.

MILL BAY

Owners pride to show this beautifully nested 2-3 bedroom gem on fully landscaped ½ acre. Loaded with all kinds of flowers shrubs and fruit trees, spring pond with gold fish in, heatilator fireplace with built in wood box, built in patio conservatory, garage, root house, wood storage, paved driveway and room for your camper or boat. Courtesy to all agents and salesmen, Only $49,900. Details Harb Bains at 748-2511 or 743-5180. Atwell Agencies Ltd., 427 Coronation Ave., Duncan, B.C.

HERITAGE HOME PLUS 3.54 ACRES

Located in the Prospect Lake area, cleared rolling acreage with very old but solid and charming 4 bedroom house with over 1700 square feet of living area. New foundation, 100 amp service, copper plumbing. Lots of fruit trees. Asking $94,900. Call Greig Hill Agencies Ltd. 386-6164 or 598-3105. CASTLE PROPERTIES LTD.

BEAUTIFUL HORSE or BEEF RANCH

Near Deep Cove. Five lovely acres of pasture, all fenced. Large water reservoir. Three bedroom home with double attached garage. Lots of stalls and feed storage areas. Asking $119,000 with excellent financing. Ben Grieg. 386-6164 or 598-3105.
CASTLE PROPERTIES LTD.

WANTED

Country estate suitable for a family and 4 children wanting to keep horses. Min. 5 acres of good arable land. Some seclusion is desirable. All calls confidential. Please call:
86-7521 TOVE BARLOW 477-9959
GORMAN INVESTMENT CO. LTD.
1111 Government St.

OLDER VLA BUILT HOME ON 3.5 ac., approx. 1.5 acres cleared in fruit trees, shrubs, etc., close to village and schools-3 bdrms., plus finished room in basement. Living room, 28x14 with fireplace, family dining room 18x22, kitchen with nook, 1,700 sq. ft. of living space. Owners will take mortgage on good credit. $89,900.00. Phone 642-3140 or 642-3420.

ALMOST WATERFRONT

1 acre, treed. Lovely lots with views. On blacktop, hydro, phone and piped water, in lovely Sheringham Estates, adjacent to 150 acre provincial park and beach. Just 13 miles from Sooke on West Coast Road. Many retirement homes here. From $13,900 up on bank financing. 384-5132 or 658-5479.

SHAWNIGAN LAKE, BY OWNER. Lovely new 2 bedroom, 2 bathroom home, high sloping ceiling, sliding doors off living area to 50 foot sundeck. Thermopane windows, fireplace, lower level has potential 2 bedrooms and bathroom roughed-in. Situated on choice treed lot in Shawnigan Beach Estates, with endless privacy at rear. $54,900. Call 743-5974.

COUNTRY LIVING NORTH SAANICH HALF ACRE

Finest quality, well built, new, 3 bedroom home, full value for your money. Lower level for further expansion. Phone 652-1777.

METCHOSIN, ONE ACRE, house, by owner, 1600 square feet, 3 bedrooms, living room, old brick fireplace, large kitchen, dining room, 1½ baths, 12x28 rec room, wall to wall carpet throughout, attached workshop, barn with loft. No agents. $65,900. Financing available. 478-3461.

253 COUNTRY HOMES AND PROPERTIES

COUNTRY EXECUTIVE ESTATES

You'll love this luxurious 3 yr. old home with approx. 3500 sq. ft. of living space. This deluxe family home features thermopane glass, intercom, internal vacuum system, dual hot water heaters, 4 bathrooms and more. The 12.6 acres of fenced property offers total seclusion and is complete with spring fed pond, 3 stall barn, hay storage shed and A-frame playhouse. You must see this one at $199,000 in 7 mi. circle. R. Butler or M. Lund 477-9514, 652-2736.

North Saanich

For the family needing 4,000 sq. ft. of split level privacy on 4.5 well landscaped acres this is for you. 2 large ponds (great for swimming) insure no water problems. Huge vegetable garden area and a lawn you can play soccer on. New on the market at $179,000. M. Lund or R. Butler 477-9514, 652-2736.

Happy Valley

2,800 sq. ft. brand new luxury home on 2 view acres. Very urgent sale requested. $95,000. M. Lund or R. Butler 477-9514, 652-2736.
CENTURY 21
PRINCIPAL PROPERTIES LTD.
4088 Shelbourne Street,
Victoria.

Western HOMES Ltd.

2 ACRES MILL BAY BRAITHWAITE RD.

A great 2-year-old family home consisting of 3 bedrms; 1½ baths, L-shaped living and dining rm; w-w carpets; and full high basement partially finished with 3rd bathrm. roughed-in. All this plus a small neat barn and fenced paddock for your horse.

YOU CAN BE THE SMART FAMILY WHO GETS THIS BARGAIN AT $61,900. CALL RIGHT NOW. M.L.S. 16653.

Jack Davis
386-3494 (24 hrs.)

HOLDING PROPERTY

Cozy 2 bedroom house on 1 acre. Property has good potential when water becomes available. House is a no step design with electric heat, fireplace. MLS $67,900.

4 BEDROOMS

Older home here in Sidney that has been renovated and added onto. 3 BR on main plus 1 up. Great location. 55x105 lot MLS.

2-BR HOUSE PLUS LOT

Older home on a 50x120 lot. ($35,000). Also a separate 50x120 building. Asking $62,500.00. for both. Offers?

SEAVIEW
$45,000

Very comfortable 2 bedroom home of over 1100 sq. ft. Extremely clean throughout. Now vacant. Drive by 9601 5th St., Sidney. MLS

John Bruce Bus. 656-3928
Res. 656-2023 or 656-6151
Sidney Realty Ltd.

WILL TRADE
ALMOST WATERFRONT

What a view—beautiful 3 bedroom, 2 bathroom home with kitchen dining and living room all facing over the Straits, in wonderful Sheringham Estates. One acre, with 309' frontage. Nearly 2000 finished feet. Built to owners' requirements. Only 2 years old. MLS 17030. Asking $69,900 or trade in town house. Must sell on doctors' orders.
FRANK WILLS 598-3344.
JACK MEARS
OAK BAY REALTY LTD.

OAK BAY
WATERFRONT CONDOMINIUM

Situated near Golf Course. This immaculate 2 bdrm. condominium has many exceptional features that will delight the most discriminating purchaser. Living room with fireplace is 20½x17.2. Wrap around sundeck with beautiful view of the ocean. Austrian crystal chandeliers and fixtures throughout. This tastefully decorated home is a pleasure to view. I'm certain you will be pleasantly delighted after carefully inspecting this exquisite property with an asking price of only $98,500. To view call: B. Lawless or Jim Webber — 382-7276.

2.25 ACRES

Beautifully renovated 3-BR country home off Interurban in Green Mountain area. This is a home with character from the spacious high ceiling entrance, unique stone F.P., the Tudor style family room to the fully modern kitchen with its built-in stove and separate oven, dishwasher and eating bar. If you are looking for a secluded spot to have a few animals, chickens, fruit trees, garden then you really should see this new exclusive listing within the 6-mile circle. Offers invited on $102,000.
477-1841 BILL REMPLE 658-5794
BLOCK BROS. REALTY LTD.

METCHOSIN, 5 MINUTES FROM best salmon fishing in B.C. Owner's 4-bedroom house, with carport, on 2.6 acres completely fenced with livestock, hay barn and chicken coop. Landscaped and on city water. Real rural living, ½ hour drive from Victoria. Asking $79,900. No agents. 478-2994.

GORDON HULME LTD.
SIDNEY-SAANICH PENINSULA
656-1154 2444 Beacon Ave.

256 WATERFRONT PROPERTIES

Vancouver Island Waterfront Properties

TWO — 1 Acre adjoining parcels. One has a 3 BR home. Asking price $69,000 with the other having no buildings. Vendor asking $38,000.

ALSO, approx. 1½ acre waterfront on Denman Island. Asking price $27,500.

CONTACT BRUNO SEGUIN
RES: 339-4257
NANAIMO REALTY
(COURTENAY) LTD. 334-3124

For Someone with Vision

1,500' waterfront on 55.8 acres one mile from Pt. Renfrew on way to Botanical Beach. Ideal for campsites, trailer parks, etc. An outdoorsman's paradise with a tremendous potential. Offered at $84,000 (MLS) by retiring vendor HERB McDANNOLD or GLEN McDANNOLD at 658-8844 or 382-9191.

Canada Permanent Trust Company

OYSTER RIVER

Offering over 4½ acres of first-class waterfront property on the main highway between Courtenay and Campbell River. This parcel is for the most part cleared, fenced and zoning allows for multiple use (subdivision into lots, trailer park or any number of things). Underground piped water and heavy wiring running through the property. A lovely and as new 60 ft. 3 bedroom manor deluxe mobile home with all appliances is included in a low asking price of $79,900. To view or for further information, phone anytime:

RON SEDGER
477-0191 479-3673
Royal Trust Real Estate Dept.

256 WATERFRONT PROPERTIES

SALTAIR WATERFRONT

Between Ladysmith and Chemainus, overlooking Stuart Channel and the Islands, a beautiful older home, 24 ft. frontage and almost ¾ of an acre in a parklike setting, gently sloping to a lovely beach. Home features living room with large brick fireplace dining room and large kitchen, 4 bedrooms, sewing room, 1½ baths, A-O heat, garage attached. It must be seen. Excellent value at $85,000.

Also in Saltair with 6 ft. of waterfront easy access to a sandy beach. Nicely landscaped. 2 bedroom home, living room with fireplace and W-W carpet, kitchen dining area, A-O heat, blacktop driveway, boat house, plus rented or guest cottage. Asking $69,900. Open to reasonable offers.

⅞ of an acre of waterfront with a beautiful partly cleared building site, with 111 ft. frontage with practically no bank to the beach. Full price $41,000.

A lot with 88 ft. of ocean frontage in Saltair on a quiet paved road in a modern subdivision of well kept homes. Close to all conveniences. Full price $35,000. Please call NEIL PACK 746-7410. DAVID GODKIN 245-2401, ROSS ROOT 245-2128.
J. H. WHITTOME & CO. LTD.
BOX 20, CHEMAINUS, B.C.
PHONE 246-3231

Century 21 REAL ESTATE
J. D. BOSDET LTD.
120 - 727 JOHNSON 386-3128

HANDYMAN OCEAN FRONT OPPORTUNITY

Asking only $65,000 for this view home at 9488 Lochside Drive, Sidney. Across from water it has unobstructed views of ocean and islands. House ready for your own ideas and modernization. Act now. MLS.

JOE BLODGETT
386-3128 656-5653

Gabriola Island

5 acre bluff ocean front lots, spectacular Strait of Georgia and mountain view, only 2 miles to Silva Bay. 15 minutes from ferry terminal, priced from $39,800 to $41,500. Only $6,500 down.

Mayne Island

One of a kind, over 300' of ocean frontage that provides both a safe sandy beach and deep water moorage, walking distance to ferry terminal. Asking $55,000.

Call Rod Scott, days 531-2921, evenings 629-3435, Jeff's Realty Ltd., 2099 Johnston Road, White Rock.

Double Waterfront 60' Boat Moorage

EXCLUSIVE WATERFRONT TOWNHOUSE WITH 60 FT. BOAT MOORAGE. Luxury 2 BR townhouse located in an area of complete privacy and seclusion. Double waterfront with space on 60' boat moorage at your doorstep. 2 BRs each with their own 4-pce. bath — plus additional 2-piece powder room. Beautifully carpeted throughout with deluxe appliances — stove, fridge, d-washer, washer-dryer. This unit is as new and is completely immaculate throughout. Will sell furnished if desired. For further info and viewing, please call:
ALAN WESTGATE
386-2111 656-3423
MONTREAL TRUST CO.

ARDMORE ARISTOCRAT

This magnificent home is sited on .65 of beautifully landscaped property affording easy access to the water, and provides quality accommodation with extra rooms for entertaining. This home is positioned to allow the finest of sea and mountain views. Offered for the discriminating buyer at $225,000.
MLS No. 16870
385-7721 Dale Briggs 592-3978
GARDNER REALTY LTD.

WE BELIEVE

That this is one of the most delightful waterfront locations on "the peninsula". The almost new 1,300 sq. ft. home is sited on a point of land affording a remarkably beautiful and expensive view of sea and mountain. The landscaping is impeccable and in harmony with the woodsy setting, and there is ample privacy. The price is $130,000. For an appointment to view this property call:
GILES PERODEAU
384-8124 656-4525
or
384-8124 JOHN BELL 477-2562
PEMBERTON HOLMES LTD.
1000 Government St. 384-8124

MAPLE BAY

Between Victoria and Nanaimo. Retirement paradise. Marina nearby, treed ½ to 2 acres view lots, also waterfront lots. Mun. water, paved roads, from $4,900 down, $16,000 and up full price, balance at 10 per cent.

NORTH PACIFIC LAND LTD.
Call office hrs. Vancouver 687-2696
or Duncan 743-1629

PIERS ISLAND
WATERFRONT
$43,000

Fantastic ½ acre lot with 112 feet of waterfront. Water, hydro and telephone to the island, plus your share in a 140 - acre park. Open to offers. Call PETER TER VEER 384-8001 or Res. 479-1588. The Royal Trust Co.

WATERFRONT
SAANICH PENINSULA
200' BEACH — 2.4 ACRES
$210,000

For full particulars on this lovely home and property call MR. YELLS 388-4271 — Res. 383-5039.
J. H. Whittome and Co. Ltd.

COWICHAN LAKE

WATERFRONT LOT app. 50x250 situated on North Shore Road. Asking $18,900.
E. WILKINSON or O. DOUGLAS
382-4231 (anytime)
RUTHERFORD REALTIES LIMITED
714 FORT STREET, VICTORIA

GULF ISLAND DREAM

Just short of one acre of waterfront property. Beautiful views of the sea and mountains. Excellent building site. Water and hydro on the road. Asking: $23,900. Call: PETER BARDON, 592-2431. Lansdowne Properties Ltd.

SHAWNIGAN LAKEFRONT
7½ ACRES—$115,000

Treed property, gently sloping to lakeshore. Can be split into 3 parcels. Details with Fern Colombin, 385-5741 or Res. 385-3232. NANAIMO REALTY (VICTORIA) LTD.

SAVARY ISLAND

2 waterfront lots, $14,500, the pair. 595-2904 THE ZIEGLERS 592-1768
595-5171
CANADA TRUST

SHAWNIGAN LAKE, WATERFRONT lot, immediate possession, year round cottage, with water, sewer, electrica lheating, fridge and stove, excellent swimming and fishing off the dock. Price $45,900. Phone 477-9173 or 478-1259.

WATERFRONT ACREAGE

51 acres adjoining Pacific Rim Park on the West Coast. Has valuable fiber. Ideal holding or recreational property. $29,500. Mrs. Webb, 477-3095.

60' WATERFRONT

Fulford Harbour, good 2-bedroom cottage on ¼ acre, $39,500. 479-7224.

WATERFRONT LOT, FANTASTIC views. North Saanich, $51,000, offers. 477-9177.

75' PRIME WATERFRONT LOT on sewer. Beach, barbeque, boat moorage. Landscaped. 592-4410.

100' BEACH FRONTAGE, TEXADA Island, Must see. $18,000 firm. Owner, 486-7150.

WATERFRONT, TEN ACRES, Mill Bay. Two-bedroom home. $145,000. Owner 112-743-2307.

256 WATERFRONT PROPERTIES

WATERFRONT Plus Guest Cottage

Situated on sheltered waterfront just three miles from city centre. This unique and delightful property exemplifies the charm of Victoria. Heavy hand-split shakes, leaded windows and tudor styling, blend with easily maintained landscaping. The exceptional views (from every window), the location, the wildlife that visits daily, all combine to provide the living pleasure the city is famous for. There are three bedrooms and a special feature is a 19' master bedroom with sliding glass doors to balcony overlooking the water. The truly delightful guest cottage is semi-furnished. A unique property with a Disneyland flavour. Full asking price $120,000. EXCLUSIVE — View by appointment only.
386-4271 MR. YELLS 383-5039

J. H. WHITTOME and CO. LTD.

NORTH SAANICH

Superb waterfront residence on the eastern shore of the Saanich Peninsula. Property is .67 acre with commanding views to Mt. Baker. House has 1900 sq. ft. on the main floor and includes 3 bedrooms, den with fireplace, living and dining rooms, kitchen, baths and utility room. Upstairs are 2 more bedrooms, bath and plenty of storage. On top of this—there is a ½ basement. Quality of construction is evident throughout. Double garage. Terrific well. Must be seen. MLS. $150,000.
John Bruce Bus. 656-3928
Res. 656-2023 or 656-6151
SIDNEY REALTY LTD.

177' Waterfront (Sandy Beach)

If you want something special come to Villa Mara, 11 Bungalows and townhouses with a recreational home of 2,000 sq. ft. situated on 1½ acres, beautifully landscaped.
Low down payment.
Unbelievable low interest rate of 8% from builder.
Open House Daily 1-5.
Or call anytime for appointment, 642-3477.
1917 Kaitasin Rd., Sooke.
Before you buy anywhere come and compare.

WHY NOT FISH AT HOME

You can fish from the front lawn of this ultra deluxe 1-yr.-old custom-bit. 3-bdrm. home. 2200 sq. ft. on 2 levels and loaded with extras. Sit in the living room and watch the otter and seal playing in sheltered Coopers Cove, the setting for this 1.64-acre Sooke property with 500 ft. of waterfront. Offered at $99,500. MLS 17005.
477-1841 JEFF CHALK 477-8274
BLOCK BROS. REALTY LTD.

SECLUDED
WATERFRONT RETREAT
APPROXIMATELY 3 ACRES
OVER 160 FT. OF OCEAN FRONT

Includes well built 2-bedroom cottage with large living room, fireplace, sliding glass door to sundeck overlooking ocean. Full bathroom, plus 12x24' bunkhouse for the kids or overnight guests. Separate workshop and storage building. All this offered for the first time at only $85,000. Complete information from B. Lawless or J. Webber, 382-7276.

258 CONDOMINIUMS and TOWNHOUSES

WHITTOME'S
1111 BLANSHARD 388-4271

CORONADA 1323 HARRISON

5 Blocks East of Downtown Victoria — all corner suites with utility room suitable for washer and dryer and small deep freeze.

1 BEDROOM $29,900 — $33,500
2 BEDROOM $38,000 — $47,500

OPEN DAILY 1:00-4:00

388-4271 Ted. Radway 477-6176
388-4271 Joe Manton 382-5211

Talisman 929 Esquimalt Rd. $40,000-$55,900

OCEAN, HARBOR AND MOUNTAIN VIEWS. ALL 2-BEDROOM SUITES.

Keith Braid
388-4271 382-3866

SPENCER CASTLE PHASE I

THIS IS THE BEST! 1400 sq. ft. of luxury. Exclusive extras installed by owner now regretfully leaving the country. One of the largest and quietest suites (well away from street noise), with best closet space available in the complex. 2 bedrooms, 2 full bath, 5 major appliances, spacious living room and dining room and usable protected balcony. Friendly garden as well as city views. The extensive gardens, charming guest house and covered swimming pool for your leisure enjoyment. Good financing on the price of just $69,900. To view call:
E. SANDERSON, 384-9610
R. LA CROIX, 386-1806
Office, 388-4271

J. H. WHITTOME and CO. LTD.

BEACON HILL PARK DISTRICT PRICE $54,800

NEW ON THE MARKET

Large and spacious, 2-bedroom, 2 bathrooms, huge sundeck, 40 ft. long with views of the ocean and Olympics. Complete with storage room within. Washer, dryer, fridge, stove, dishwasher, garburator, and compactor. An abundance of closets and storage space. Billiard, Recreation, Sauna room. Very close to shopping and bus. A must to see for gracious living and very close to all amenities. For further information and viewing please call, PATRICK SNOW 592-3931 or ISLAND HOMES LTD. 388-7545.

OPEN HOUSE
1010-18 FALMOUTH
SAT., 1:30 - 4:30 P.M.

Fantastic views of snow-capped mountains from these newly completed 3-bedrm. homes. Good size living and dining rm. View kit. with coloured, fridge and dishwasher, 4-pce. and 2 pce. bath, lots of storage space plumbed for washer and dryer. Each townhouse with sundeck and private small garden. Carport plus space for boat or camper. Tremendous value for only $48,500.
C. H. HOLLAND REAL ESTATE
620 VIEW 592-9784 or 386-1616

3 BEDROOM
CORNER SUITE

1177 sq. ft. corner suite, extra bright. Large living room, dining room with kitchen with stove and fridge included. Extra large balcony with sothern exposure. Large 7x7 storage room in suite, ½ block to shopping centre and 1 block to rec. centre. Just listed at $48,500.
385-7721 Kent Macleod 595-4273
GARDNER REALTY LTD.

258 CONDOMINIUMS and TOWNHOUSES

OPEN HOUSE SEA VIEW SAT., 1:30-4

360 DALLAS RD.

Modern 2-bedroom condominium with spacious living room and dining room. Has bath and half. Crestwood cabinets in kitchen and price of $56,900 includes all appliances plus dishwasher and garburator. Quality fixtures, W-W carpeting throughout and pleasingly decorated. Terrific view of ocean and Olympics. Prestigious in quality and comfort.
LYLE WICKS 477-5151
JOHNSTON and CO. LTD. 385-2471

OPEN HOUSE 103-1145 Hilda St. SAT., 2-4

Superb 2 BDRM home, 1½ baths; large master bedroom; walk-in closets. Carpeted throughout, first line appliances included. Make appointment now or view on Saturday. Please call:
BOB CARTER 598-6143
BILL McCULLOCH 479-4487
JOHNSTON AND CO. LTD.
385-2471

2 PATIOS BRIGHT & CHEERY

Here is a new condominium on the 4th floor with fabulous scenic views of the Sooke Hills and with 1150 sq. ft. accommodation, lots of storage space on the same floor, your own washer and dryer, games room, sauna and whirlpool, plus covered parking, this home will give you ample leisure time for your own hobbies and sports. Priced to sell at

$47,900

to view call
MADGE OR DON ROBBINS
384-9335 or 384-9072
david burr ltd.
655 Fort St. 384-9335

SPENCER CASTLE SPACIOUS 2 BRS. CORNER SUITE

Luxury, convenience and safety are yours in this 1345 sq. ft. quality suite situated in a well-designed concrete and steel building. The many features of this tastefully decorated home includes a large LR with balcony off it; adjoining dining rm; convenient kitchen with stove, fridge, dishwasher and garburator; two livin-sized BR (the Master with 4 pce. en-suite) both with views; separate laundry rm. plus a large storage rm; and a second 4 pce. bathrm. There is underground parking, an extra storage rm. in the bsmt; saunas, swimming pool and extras galore in the castle itself. View, now, and see how comfortable your life could be! $65,900. MLS.

PAT VICKERY
385-7761 (24 Hrs.) 595-6192 (Res.)
D. F. HANEY AGENCIES LTD.

FABULOUS 1 BEDRM CONDO

This exciting and extremely popular plan with a delightful 22' living room, dining room, up-to-the minute kitchen with Harvest Gold range, fridge and dishwasher, ige bedroom, 4-pce. vanity bath and lots of storage is conveniently located on the ground floor, lovely W-W, spacious airy and bright. Must be seen to be appreciated and the low price of $37,900 is equally exciting. Phone Morris Lund, 386-3585, res. 479-6688, anytime.

WHY RENT? $35,900

Two level townhouse, three bedrooms, 1½ baths, private patio, extra storage, swimming facilities. To view call Neva Pennie 386-3585. MLS.
Victoria Realty Ltd.

$1,800

down and owner will carry the balance by agreement for sale, and the price is only $29,500. 2-bedroomed condominium. Call LARRY LINEHAM for additional information. 386-2955 or 595-0134. Century 21 Mayfair Realty.

HAD ENOUGH

home maintenance and yard work? Move in to a luxurious two-bedroom condominium and really be free. Swirl pool, exercise room, sauna, workshop and recreation room. Two models and two prices to choose from — $42,900 and $47,500 — with easy financing. To view, call LARRY LINEHAM, 386-2955 or 595-0134. Century 21 Mayfair Realty.

BUY NOW BEAT INFLATION

3 bedrooms, family room, fireplace. These townhouses are like a home without a lot of fuss and bother. Good neighbours, each with his own private Strata Title. Dad can play golf, Mom can even win her tennis match and Junior can entertain his friends. $56,500 and $59,900. Good financing.
MILDRED STAPELLS
595-5171 477-4860
JULIE MANNESS
595-5171 477-6407 (24 hours)
CANADA TRUST

HIGH QUADRA 2 BEDROOMS $41,900

Ideal location for bus., shops and downtown. Top floor, corner suite, balcony, feature panel wall in LR and DR. Amenities include sauna, hot—swirl pool, hobby rm. Large entertainment rm. Full sized billiard rm, exercise rm. Controlled entrance, covered parking. Quality throughout. BILL McCULLOCH. 385-2471 or 479-4487.

EXCELLENT FINANCING

ON THIS BRIGHT CLEAN 2-BEDROOM CONDO ON BURNSIDE. $6000 DOWN, BALANCE AT 11 PER CENT TO OWNER ON ASKING PRICE OF $30,900. PAYMENTS $250 MONTHLY. ALL REASONABLE OFFERS CONSIDERED. PHONE BILL PALFREY 386-7545. OWNER WILL CONSIDER TRADES. ISLAND HOMES LTD.

ROYAL WOODS

We are proud to present to you this lovely apartment home in this well received Royal Woods complex. This two-bedroom deluxe home situated on main floor with corner location having three balconies is offering lots of seclusion and privacy. MLS 17855.
ASKING $52,900
For further information call Leo Pigert or Evan Williams, Investors Syndicate Realty. 386-7721.

GARDEN SUITE

Deluxe 1,311 sq. ft. 2-bedroom, 1½-bath condominium. 16x30 LR, in quiet building. Full price is $47,500, includes W-W, drapes, fridge, stove, dishwasher, luxurious lounge, sauna, whirlpool, exercise, billiard and hobby room. LARRY LINEHAM, 386-2955 or 595-0134.
Century 21 Mayfair Realty

UNIVERSITY AREA —$42,500

2 BR, 2nd floor southern exposure, large private sundeck, washer-dryer in your own unit. Sauna, whirlpool bath, exercise room, etc. Immediate possession. For details:
386-2111 A. D. WHEELER 477-4789
MONTREAL TRUST CO.

2-BEDROOM CONDOMINIUM IN Esquimalt having appealing view, sauna, whirlpool, entertainment and workshop room. In new quiet block, $38,000. Phone 478-6995.

BEST TOWNHOUSE, $35,500
3 BEDROOMS, 1½ BATHROOMS
High-fenced garden, 4 appliances.
RYAN PROPERTIES LTD.
G. E. Bus Ryan, 382-8135 Anytime

WANTED: 2 BEDROOM TOWNhouse. Adult oriented. $45,000 - $55,000. Apply Victoria Press Box 588.

258 CONDOMINIUMS and TOWNHOUSES

the Permanent

1125 DOUGLAS ST. and
3647 SHELBOURNE ST.

THE COMMODORE

141 Bushby St.
OCEAN VIEWS IN FAIRFIELD

—9 Luxury 2 bedroom suites
—Wood burning fireplaces
—2 four pce. baths
—six appliances
—$54,900 to $68,500
—1 three bedroom suite
Open 1:00-5:00 Daily
(Except Sunday)
—for prior viewing call
GRAY LAITE 656-5267
SID HASLAM 477-1994
Office 382-9191

ONLY A FEW LEFT HAMPSTEAD HOUSE

955 Dingley Dell

—two bedrooms
—1½ baths
—$38,000 to $44,000
—open 4:00-8:00 Daily (except Sunday)
—For prior viewing
SID HASLAM 477-1994
GRAY LAITE 656-5267
OFFICE 382-9191
SOPHIE HARDER 382-9903

WINDSOR MANOR

Two Units Available
Make an Offer

WHY RENT? With as little as $1,700 down and pricing from only $33,900 for BRAND NEW 2 bedroom apartment homes with appliances, drapes, parking etc. Conveniently located at 848 Esquimalt Rd. View by call HERB McDANNOLD or GLEN McDANNOLD at 658-8844 or 382-9191.

10 per cent Down
Family Oriented

Children and small pets welcome. New 12-unit condominium now being completed on Queens off Cook. Featuring 2 bdrms., most with en suites, appliances, drapes, underground parking, etc. Priced at $43,200-$44,800.

Pride of Ownership

Can be yours in this lovely 1-bdrm. condominium on quiet, adult oriented PAKINGTON MANOR. Includes appliances, drapes and is situated near the park. Also features swirl pool, sauna, billiards and hobby room. Clear title offered at $35,800 (ML). For information on the above 2 listings please call HERB McDANNOLD or GLEN McDANNOLD at 382-9191 or 658-8844.

Canada Permanent Trust Company

SOMETHING YOU MUST SEE

16 STRATA TITLE HOMES

A truly unique development at 5951 Lakes Road, Duncan, B.C.; the first of its kind in British Columbia, featuring both individual lots, separate and attached houses. Lot sizes between 3100 to 7500 sq. ft. House sizes of 1730 sq. ft. with 3 bedrooms, 3 baths, fireplace, all major appliances, carports and garages, landscaped. Prices from $70,000. For more information and appointment to view call MICHAEL EVANS or BERT EVANS at 746-5171 or eves. 748-9629 or 746-5581.

H. W. Dickie Limited
70 GOVERNMENT STREET
DUNCAN, B.C.
"We Sell the Island"

NEWSTEAD REALTY LTD.

FAMILY PETS

Townhouses close to town on quiet street with 3 bedrooms, 1½ baths, laundry room, patio. Loads of storage, small garden. 3 to choose from in the upper 40's. MLS.

PHONE TODAY
HARRY GRAY
598-5166 477

258 CONDOMINIUMS and TOWNHOUSES

Green Acres

3½% Exclusive Residential
HENDERSON REALTY
385-9741 Anytime

1075 SQ. FT. OF LUXURY LIVING BUS AT DOOR

This spotless 2 yr. new unit is close to everything. Offering 2 bedrooms, ensuite, large entertainment room, billiard room, workshop, sauna, swirlpool, exercise room, 4th Floor. Priced right at $42,500.
BUD HUDSON
479-3649 385-9741

CONDOMINIUM BARGAIN

HILLSIDE AREA — Cute, quiet, studio apartment, double pane windows. Terrific buy at $19,900. Financing available. MLS.
BILL McCARTER 592-3970
Or
BOB GIBSON 658-5153

PRICE REDUCED UNIQUE AND STYLISH TOP FLOOR

1250 sq. ft. of luxury living in this large 2-bedroom soundproof home with ensuite. Every conceivable extra including utility room with washer and dryer right in your own unit. Beautifully decorated and much, much more. Call me to view and make your offer on low asking price of $48,500.
479-3849 BUD HUDSON 385-9741

C.N. Montague Co. Ltd. 384-9318
1028 BLANSHARD ST

VITAL LOCALE SAVOY

Deluxe 1 BR suite situated in downtown Victoria, walking distance to all amenities. New and immaculate, concrete bldg., with quality appliances kitchen including dishwasher, stove and fridge. WW throughout. Facilities include lounge, swirlpool, sauna, exercise room, workshop and underground parking. $42,500. MLS 17898.
To view call: E. Russell 656-6148 or E. Kolstad, 642-5315. C. N. Montague Co. Ltd., 384-9318.

"WINTON HOUSE"

A PLEASURE TO VIEW, 2 bedroom, 4th floor condominium suite corner of Rockland and Oak Bay. 1300 sq. ft. of luxury living—pleasant southerly outlook. To view call SUSAN LEGGE 382-5408 or 592-2407 anytime.

FAIRFIELD 1035 McCLURE

$29,500 FOR A FAST SALE

This top floor 1-bedroom condominium suite is ready to move into. Spacious living room, dining area, twin bedroom. Good sized balcony. Price has been reduced for quick sale and bargain at only $29,500. CALL HOWIE CRAIG 598-1681 or 592-2407 anytime.
WHYTE AND GOWER
OAK BAY PROPERTIES LTD.
2227 Oak Bay Ave.

CLOSE TO THE SEAFRONT

A planned move from the island will make available a spacious two-bedroom condominium suite in pleasant James Bay. Positioned on the third floor of a seven-storey concrete and steel building; especially designed to meet the needs for low maintenance costs—$57.00 per month including comfortable hot water heat. Just two suites on each floor, delightfully appointed, nice view, covered parking and located a short distance from village shops. Don't hesitate; take advantage of the owner's desire to sell at this low price $63,000. Call 595-5171 SIMON FLETT 592-7451 595-5171 WIN DOUGLAS 383-9902
CANADA TRUST

In the popular Poplar Condominiums adjoining University Shopping Centre. Immediate possession. Immediate possession — Main floor, 1 bedrm suite. $33,400.

3 bedrm unit in a good family oriented bldg.
ASKING $32,500.

Swinerton, Stewart Clark Ltd. — 385-2481

TWO BEDROOMS 1122 HILDA AVE.

$41,000

Immaculate 2-bedroom condominium in excellent area. Extra large master bdrm., sliding doors to large sundeck with southern exposure. Corner suite, 3rd floor. Includes fridge, stove, dishwasher, drapes. MLS 17745.
GALE CHRISTENSON
477-0191 477-0723
Royal Trust Real Estate Dept.

OWN ONE OF THE BEST

$68,900

Spacious and luxurious 2-bedroom condominium in SPENCER CASTLE. Impressive location on the 4th floor. Quality carpeting throughout. FIVE APPLIANCES and all drapes included. IMMEDIATE POSSESSION if desired. Please call to view this exclusive listing.
SHIRLEY MOLLBERG
386-2911 478-5227
Homefinders, Wall and Redekop

$42,500

Top floor view corner suite, 2 bedrooms, master ensuite, good financing. Quick possession. To view please call:
384-7521 DEL HOEGI 383-0516
BOORMAN INVESTMENT CO. LTD.
1111 Government St.

2-BEDROOM CONDOMINIUM, 1,300 sq. ft. including storage, large balcony. $40,000. 384-4806.

263 GARAGES FOR SALE, RENT OR WANTED

WANTED FOR 3 MONTHS, PART of clean dry basement or garage for storage. 479-8776 after 6.

265 HOUSES WANTED TO BUY

NEEDED

A good solid family home possibly in need of some renovation for an investor to add to his rental properties. Will pay up to $50,000 cash. Quick decision. Call Chris Greig, 386-6164 or 479-1995 (evenings). Castle Properties Ltd.

CONSULTANTS REQUIRE

Older character home or duplex in Fairfield, James Bay or Jubilee Area up to $75,000 cash. URGENT. Irene Dalziel, 386-6164 or 477-6380.
CASTLE PROPERTIES LTD.

CASH FOR YOUR HOME

Investor will pay spot cash for any home, any area, up to $45,000. Call: GLENN NICHOLLS 598-7689 or 592-2431, Lansdowne Properties Ltd.

YOUNG COUPLE

With approx. $10,000 down are looking for a solid 2-bedroom home up to $45,000 in the greater Victoria area. If you can help phone Tom Raig at Castle Properties, 386-6164 or 383-9838.

FROM COQUITLAM

Wanted nice home, one or more acres, up to $90,000 cash. Ben Greig 386-6164 or 598-3105.
CASTLE PROPERTIES LTD.

ENERGETIC YOUNG COUPLE would like to purchase from private owner a small home. Good condition not essential. No agents please. 658-8991 or 385-0751.

CASH FOR OLDER HOMES needing repair for rentals. Phone 652-1562 anytime.

265 HOUSES WANTED TO BUY

A. E. LePAGE
WESTERN LTD - REALTOR
1395 HILLSIDE
386-6331
NOW OPEN 'TIL 9 P.M.

SIDNEY
Wanted immed. Good house up to $55,000. Client moving into area. Please call:
385-6254 DOUG ORR 386-6331

NEW TO VICTORIA
Client with 3 children requires superior 3-4 bedroom home in Cadboro through Uplands area, up to $110,000. Possession ASAP.
386-6331 DOUG ORR 385-6254

WE REQUIRE A NEARLY no step 2 or 3 bedroom home in a nice quiet area. Close to transportation up to $55,000. If you have one you would consider selling or know of one PLEASE HELP by phoning.
STANELAND JOHNSON
388-6231 384-0994
Newstead Realty Ltd.

Urgently Needed JAMES BAY

Large, older and must be character home, within walking distance to inner harbor. State of repair not important. My client is very anxious so if anyone can help I'd appreciate a call.

Carolynne Perry 386-2911 479-7041

Homefinders, Wall and Redekop

GOVERNMENT EMPLOYEE

Requires a 2- or 3-bedroom full basement home in a reasonably quiet area. Must have a good sized lot. They prefer areas of Saanich, will pay up to $55,000 cash. If you can help call Chris Greig, 386-6164 or 479-7995 (Eves.)
CASTLE PROPERTIES LTD.

NEW-WEDS

Require a two-bedroom home with basement in the Fairfield or lower Oak Bay area. Prefer home with some character in the $55,000 price range. Want to sell your home? Call BOB KOHLRUSS 598-7689 or 386-6164 (24 Hrs.).
CASTLE PROPERTIES LTD.

CASH BUYERS
For 2- or 3-bedroom home with basement preferred. Two purchasers want newer homes close in. Phone VICTOR WONG, 385-2458, Byron Price and Associates Ltd.

268 LISTINGS WANTED

DEAR HOMEOWNER:
Please help — all listings sold and I am desperately looking for property. If you are thinking of selling, I know that I can help you. I have clients wishing 2- and 3-bedroom homes with or without basement, property of any size from building lots to wild acreage in the south Vancouver Island area. Call RON SEDGER at Royal Trust, 477-0191 or my res. 479-3673 anytime. P.S. I will gladly come out, assess your property, see what you want and assist you all the way.

SHAWNIGAN REALTY LTD.
Shawnigan Lake 743-5311
LIST YOUR SHAWNIGAN, COBBLE HILL OR MILL BAY PROPERTY with
743-5311 JOHN ETTEMA 743-2607
743-5331 MARIE MALBON 743-5145
Call Collect Anytime

270 EXCHANGE REAL ESTATE

TRADE YOUR HOME OR LOT

For one of seven new homes I have listed at this time. I can arrange for a guarantee or trade. For a discussion without obligation call GEORGE WALL, Century 21, Mayfair Realty at 386-2955 or res. 477-0548.

WILL TRADE 3-BEDROOM COTTAGE on East Shawnigan Lake with private wharf for lots or lots of equal value. Value of cabin $40,000 firm. Call MIKE REID, 478-6650, 478-5561.

MIKE MYERS, 478-6349.
BLOCK BROS. REALTY LTD.

MORTGAGEE WILL TRADE A very well-secured 1st mortgage of approx. $50,000 for equity in your real estate, all suggestions considered. Please call Ted Graves, 386-2955 or 385-3028. Century 21, Mayfair Realty.

WANTS SMALL HOME
Consider trades on modern 3-bedroom home in North Quadra with deluxe basement in-law suite.
BOWDEN REALTY 383-5524

WANT HOUSE OR ACREAGE anywhere within 2 hours drive Parksville. Give location, details to P.O. Box 1073 Duncan, if interested in trade for 20 acres, south end this island.

75 ACRES WATERFRONT NEAR Tofino, $175,000. Foreign trades considered. 112-245-7501.

271 LOTS FOR SALE

LAKEHILL Would You Believe

Attractive family home plus extra lot for only $79,000? Mature fruit and nut trees. Hurry this won't last!
388-4271 Shirley Wilde 478-2459
388-4271 Ruth Lukaitis 477-5306

J. H. WHITTOME and CO. LTD.

OAK BAY
BUILDING LOT
Breathtaking seaviews from this spectacular dream home building site atop Gonzales Hill. This is the last lot in this choice area of custom homes. Asking $66,000, with plans available. Call B. Lawless or Jim Webber 382-7276. T and C Realty Ltd.

RIVERFRONT SECLUSION
Get away from City congestion, make this beautiful 3.45 acres your own woodland park with its many huge stately trees and lush ferns. Near Sooke Potholes, $35,000.
388-4271 Ruth Lukaitis 477-5306
388-4271 Shirley Wilde 478-2459

J. H. WHITTOME and CO. LTD.

SPECTACULAR VIEW SOUTH OAK BAY!
Building lot for sale "as is" at $58,000 or with a custom plan and contract.
Call JEANNIE DEWHURST 384-8001 or Res. 477-6040. The Royal TrustCo.

BUILDING LOT DUNCAN
Fully serviced lot in new residential subdivision $15,800. MLS. For details call JIM WALTERS 656-3253 or VIC GOERTZEN 477-0217 or 384-8001 (24 hrs.) The Royal Trust Co.

2.06 ACRES
6 MILES RADIUS
Secluded spot on Elk Road. Cleared lot in pasture. Country living with min. drive in to Victoria. To view, call at 446 Quayle. Offers on $39,500. P.O. Box 810 Lake Cowichan.

BUILDING LOT

.9 ac. level with drilled well. $39,900. MLS. 15743.
595-2904 THE ZIEGLERS 592-1768
595-5171
CANADA TRUST

OCEAN VIEW
Spectacular water view lot 91x240 at beautiful Willis Point. Listed at $31,500. See this and make offers. Call A. Klenman, T. and C Realty, 382-7276.

BUILDING LOT, KALITAN road, beautiful view, Deep Cove, small lot but ready to build, 652-1777.

2 WOODED 1/3 ACRE LOTS. North end Shawnigan Lake in Village. Serviced. LaGorda Place. 478-8034, 478-1134.

PRIVATE SALE — BUILDING lot, 50x116, 67 Linden Ave., half block from ocean. Inquire 383-6372 (next door). 386-6565.

FOR SALE, LARGE LOT AT Shawnigan Lake Estates. For information phone 478-7248.

271 LOTS FOR SALE

Western HOMES Ltd.

FULLY SERVICED BUILDING LOT
Located next door to 7870 Patterson Drive in Central Saanich. This unique lot is priced for quick sale at $26,500. M.L.S. 17154.
For more information call:
Jack Davis
John E. Thomsom
386-3494 (24 hrs.)

KNOWLES REALTY LTD.

THINKING of BUILDING?
I have 2 lots off Majestic Drive. Fully serviced. 10% down. $28,400-$28,900.
OR
Fully serviced and NHA approved building lot at intersection of Cedar Hill and Shelbourne (Mt. Douglas Park) for $29,500.

For further information call:
KNOWLES REALTY LTD.
Bill Knowles
384-8101 Res. 656-3779

Green Acres
HENDERSON REALTY
385-9741

6 DUPLEX LOTS, SIDE BY SIDE, IN ESQUIMALT. APPROVED WITH PLANS AND FINANCING AVAILABLE. SAXE POINT. ASKING $248,000. HOWARD TOMLIN 477-1327.

Western HOMES Ltd.

HI BRIGHT WATER VIEW LOT
16,000 Sq. ft. of excellent land — fully serviced — in PRIME GORDON HEAD. Room for the TENNIS COURT AND SWIMMING POOL. Asking $36,900. Call Ken Jensen 386-3494 or 592-9079.

SHAWNIGAN LAKE
1. Weekend waterfront lot. East side Shawnigan Lake $19,500.
2. Weekend lot near the waterfront. Pretty spot. $7,900. South end Shawnigan Lake.
3. Weekend lot with small log cabin. Shawnigan Village, $11,900.
4. Building lot, ½ acre. $18,900. East side Shawnigan Lake.
5. Ocean view lot. 2¾ acres. Desirable Mill Bay location. $33,900.
743-5311 J. Ettema 743-2607
743-5311 M. Malbon 743-5145
Shawnigan Realty Ltd.

Invest in Summer Lot Gabriola Island

located in Whalebone Heights subdivision. ½ acre lot, treed, southern exposure, paved roads and public well 200 ft. away. MLS $7,900.

BRIAN SHARP

385-7761 (24 Hrs.) 477-4753 (Res.)
D. F. HANLEY AGENCIES LTD.

DEVELOPERS

Two large lots at 10 Mile Point undeveloped. Require road access, sanitary system and drainage. Each lot over ¼ acre. Treed and with possible seaviews. Two for the price of one at $45,000. MLS 15893. These lots are immediately behind 2875 TUDOR AVENUE. For further information call:
384-8124 MR. GREEN 385-0795
PEMBERTON, HOLMES LTD.
1000 Government St.

LOTS OF LOTS

3 attractive lots in the Broomehill subdivision in Sooke. Perc. tested, building permits available. Ranging from $15,500 to $16,500. they represent fine value for builder and homeowner alike. Ask about our builders' mortgages and home trade plan.
MIKE MYERS 478-5561 478-6349
BLOCK BROS. REALTY LTD.

HALF ACRE PLUS

Beautiful wooded lot in North Saanich, over half acre now ready for building. New well drilled, 15 gals. per min., close to main access road but on quiet side street. Great opportunity for builder. Listed $36,250.
656-5584 BILL MOSHER 652-2868
BLOCK BROS. REALTY LTD.

DEEP COVE VIEW

. . . and water access. Across from the Marina, with lovely seaviews over the Cove this 100x120 ft. treed building site. Water mains and Health board approved plan for septic system. Keep an eye on your boat in the Marina. ML 7087. Reduced to $32,500.
656-4000 K. DROST 656-2427
SAANICH PENINSULA PROPERTIES LTD., SIDNEY

WATERFRONT

EAST SOOKE
2-ACRE LOT. 200' waterfront, $38,000 full price.

LLOYD ELLIS 658,8222

ISLAND HOMES LTD.

BUILDERS GORDON HEAD

Lot close-in location on a quiet cul-de-sac, $31,000. Good financing available. Call Leo Piger or Evan Williams, 386-7721, Investors Syndicate Realty.

SMALL INVESTMENT

Waterfront lots on Savary Island, two only, each for $5900. Use them for your summer fun and keep them for growth for the future years. Phone J. WILLIAMS, 386-2955, or 479-1163. Century 21, Mayfair Realty.

BUILDING LOTS BRENTWOOD

All underground services, some on cul-de-sac. Priced from $26,000 to $28,000. Builders only.
BOB PAUL 478-5561 478-2477
BLOCK BROS. REALTY

WHIFFIN SPIT SOOKE

9-10 acre treed, possibly mobile if desired. Priced at $19,900.
OLIVE L. MARTIN
386-3231 385-7266
BLOCK BROS. REALTY LTD.

BUILDERS LOTS— OAK BAY

Two side by side lots 46'x146' in south Oak Bay. $75,000 for the pair.
595-5171 DOUG POSKITT 477-0645
CANADA TRUST

GORDON HEAD

Fully serviced, 6 to 9000 sq. ft. lots. A stones throw from UVic. Ready to build now. Lets build your dream home, move in for summer. Plans available. Tell us about yours. Call Ken McCandless, Kasapi Const. 386-6191, 478-4606.

BUILDERS

Have a look at this one. Corner Deerlepe and Whiffen Spit Rd. Lot "A". Nearly ½ acre and only $19,000.
595-5171 DENNIS DALE 384-1566
CANADA TRUST

BROADMEAD
Lot with Panoramic Seaview also Mount Baker, lots of mature trees, drive and Site excavation now almost complete. Phone 477-9857.

SHAWNIGAN LAKE, HALF ACRE level building lot, driveway in, in area of new homes, asking $13,900. Open to offers. 479-7608.

NEWLY SUBDIVIDED CITY LOT, 48x115. Must sell, $27,500, 384-5849.

271 LOTS FOR SALE

5.2 ACRES

Spanish ranch bungalow. Well designed 3-bedroom home with feature fireplace. Highlands-Munro Rd. area. Priced very realistically at $74,900.
477-9514 DON SAUL 477-8910

½ ACRE SEA VIEWS $19,000

Absolutely delightful homesite in Mill Bay for your dream home. R. Butler or M. Lund, 477-9514, 652-2736, 479-7994.

ROCKLAND LOTS

Total of 5 serviced lots — $200,000. M. Lund or R. Geddes, 477-9514, 652-2736.

MALAHAT

TWO 10-ACRE BUILDING LOTS GENTLE SLOPES EASY ACCESS
MERT BEATTY or HUGH MUNRO
592-3446 477-2803

Views and Seclusion 2.10 Acres

Beautiful location at end of cul de sac called Westridge off Munns Road. Asking $38,500. MLS No. 16022. TIM HOSKIN, 477-6141 or 595-6250.

Canada Permanent Trust Company

2 ACRES

Really choice lots, high, nicely treed, gentle slope, view of Stuart Channel. Good Terms. $27,500.
Please call T. G. M. Custance, Swinerton, Stewart Clark Ltd.
385-2481

URGENT SALE
Building lot, serviced, 50'x120', in city, close to schools, University area. $27,900. 388-7614.

$19,950. 4,000 SQUARE FEET LOT in the city. Plans available. Call 477-5175.

GORDON HEAD
52x120 corner lot, $28,900. 658-5133.

LARGE LOT ON CUL-DE-SAC, Braefoot and Cedar Hill area, no agents, $38,900. 595-7980.

ARDMORE .97 ACRES, LIGHTLY treed levelled lot at end of cul-de-sac. Asking price $38,500. 656-5936.

GORDON HEAD, 6 BUILDING lots 50 x 120, $28,500 each. 10% Down. 658-5133.

R3L ZONED
14,200 sq. ft., James Bay. 382-4321.

273 PROPERTY FOR SALE

IDEAL HOLDING

7.7 acres, good for 27-lot subdivision, located near TULISTA PARK and Anacortes Ferry in SIDNEY. Access from 2 paved roads and 1 dedicated road. Present zoning allows single and 2-family dwellings. Waiting on water. Ideal for 2 phase development.
GERRY KLOOTWYK
386-3231 384-8075 page 481
BLOCK BROS. REALTY LTD.

YORKSHIRE PLACE, OFF Sooke Road, 30 minutes from city, 2.3 acres rocky, treed property with cleared building site and driveway; privacy and pleasant view. $29,500. Owner 478-1975.

VIEW PROPERTY. HAPPY VALley Rd., Metchosin, 2½ acres on Bridlewood Court, off Glen Forest Way. City water, power, road. $29,000. First call (403)-865-4529 or (403) 852-3063.

APPROXIMATELY ½ ACRE. Knuff Lake, Kamloops. $2,650. 112-724-2865.

274 PROPERTY WANTED

WANTED SUBDIVISION DEVELOPMENT PROPERTIES

—Immediate cash offer available
— Any size acreage considered
CALL:
GARRY MEYER 385-6211
ENGINEERED HOMES LTD.

LOT WANTED

Lot suitable for building. Any area of Greater Victoria and out to Sidney considered. Willing to pay today's prices. Call Chris Greig 386-6164 or 479-7995 (Evenings).
CASTLE PROPERTIES LTD.

ALL CASH

We will pay you cash for one lot or more, suitable for building; or acreage of any size in Victoria area, suitable for development. Phone now, Kasapi Construction, 386-6191.

WANTED PRIVATELY
Young couple, seeks to buy 1-5 acres with older home. Prefer North Saanich or Metchosin Areas. 384-3935. 385-8001.

WANT VICTORIA OR SAANICH 55'x60' lot to relocate quality home to be moved. Also lot for SxS duplex. Or will sell either building. BOWDEN REALTY 383-5524

280 ACREAGE FOR SALE AND WANTED

C.N. Montague Co. Ltd. 384-9318
1028 BLANSHARD ST

CLOUD 9

E. SOOKE
40 acres, treed, parklike, with view of Sooke Harbour from higher points. Large areas of relatively level land; near provincial park, with access from E. Sooke Rd. $110,000.
Art Mauger 656-6509
or E. Kolstad 642-5315
C. N. Montague Co. Ltd.
384-9318
C. N. Montague Co. Ltd. 384-9318

20 MINUTES FROM SOOKE

This diverse and beautiful 13-acre parcel is situated on the highest piece of land between Sooke and Jordan River, affording a magnificent view of the mountains and straits. Although high, there are many level areas for building and for fields. The neighbors are all gentle and pleasant people ready to help when necessary, but not intrude. Privacy and seclusion. Asking $35,000. Try your offer. Call: PETER BARDON, 592-2431, Lansdowne Properties.

COUNTRY LIVING AT ITS BEST!

5 acres on Saanich Peninsula. Cleared and level, with drilled well. Build your dream home. Peaceful surroundings. Asking price $52,000. MLS 17290.
GLADYS MILLER
3108 Shelbourne
Victoria, B.C.
595-2961 Bus. Res. 598-7936

51.5 ACRES
VIEW PROPERTY
One mile from Sooke village centre. Sloping up to spectacular panoramic views. Small lake with some trout. Easy access, not isolated. Asking $250,000. Terms considered.
477-3626 - Cliff Salmond 385-7721
GARDNER REALTY LTD.

DUNCAN 4.23 ACRES

Hottest deal in town for $21,900. Low down payment on this well treed acreage ideal for mobile home or hobby farm. Ben Greig 386-6164 or 598-3105 Castle Properties Ltd.

280 ACREAGE FOR SALE AND WANTED

NEWSTEAD REALTY LTD.
1637 Fort St.
3200 Quadra St.

CALL 598-5166 CALL 388-6231

NORTH SAANICH

Quiet secluded 5 acres, no rock, good soil. All fenced. $50,000
WILF DAVIES
388-6231 656-5002

COME UP TO MARLBOROUGH COUNTRY

Nicely treed 5 acre horse farm North Saanich. Barns for 13 horses and some cattle. 3 BR older home. Renovated, city water. Large Hay Loft. Newly fenced. Asking $95,000.
WILF DAVIES
388-6231 656-5002

12 ACRES
Good land, Happy Valley, 3 homes with income, barn, large workshop. $189,000. MLS.

20 ACRES
Best land on peninsula, outstanding family home and prize barn for champion horses must be seen to be appreicated. $257,000. MLS.

4.5 ACRES
Close in—and of road, seclusion; good subdivision possibilities. Outstanding home, workshops, barn and fields. Good value $278,000.

2 ACRES
Close in 3-bedroom home. Large barn, all good growing land adaptable to anything. Low price of $74,900. MLS.

½ ACRE
Fantastic sea view on Willis Point Price lot at $18,000. MLS.

77 ACRES
4000' FT. SHELTERED WATERFRONT — on North Pender sland. Road and power through property. Numerous dug wells, fruit trees and farm house and buildings, going very reasonably at $4500 per acre, get a group of 10 people and each would have 7.7 acres waterfront for only $34,200. MLS.
384-8001 BUD ZUCK 598-7215
The Royal Trust Co.

14.6 ACRES $36,500 DOWN

Off the beaten track, located down a quiet country lane, on the Saanich Peninsula. Cleared farm land, has a gentle slope, with a view through the McHugh Valley. Ideal for creating a small farm, nursery operation or raising horses. $36,500 down. FULL PRICE $110,500. MLS 16292.
DON WHYTE—592-2507
WHYTE & GOWER
OAK BAY PROPERTIES
2227 Oak Bay Ave.

RAW LAND. STILL THE BEST BUY!!

That's right! Vacant land still has more potential than any other investment. Once the land is developed, the use and value is set but until it is, the use remains open. Here is an opportunity to hold the option on 12 acres of lovely treed acreage in a popular area. $64,500 is the offering price. Compare that to other acreages of half the size and the same price. A good buy can still be had even today. MLS. To view, call:
JOHN WATERMAN
385-7761 (24 Hrs.) 478-2255 (Res.)
D. F. HANLEY AGENCIES LTD.

CENTRAL SAANICH

½ ACRE — $37,900
Situated on a quiet no-through street near to schools and transportation, this ½-acre lot is beautifully treed, municipal water and hydro on the street. One of the only lots left in this prestige area of country homes. Low down payment and owner will carry the balance to interested party. MLS 17660. For drive-by or other details call:
C. A. CLIFF ANDERSON
384-8124 or 477-3994
PEMBERTON, HOLMES LTD.
1000 Government St.

1 ACRE
Out of town — fully serviced lot with chickstop, hydro and water — Ready for building. PHYLLIS COUTTS or BETTY McFARLAND at 598-3344.

FARM IN MANITOBA
$6,600. Between Gladstone and Neepawa. Call: PHYLLIS COUTTS at 598-3344.
JACK MEARS
OAK BAY REALTY LTD.

WANT SECLUSION?

Then view this 1¼ acre treed lot at Shawnigan. Just a short walk to the lake. The property also includes a well built cabin which could easily be made liveable. Owner open to offers on asking price of $23,000 and will assist in financing with reasonable down payment. MLS. For details call:
477-0191 JOHN LUND 384-9279
Royal Trust Real Estate Dept.

20 ACRES PARKSVILLE

Treed level parcel, paved road, hydro and fine stand of trees near Englishmans River Falls, $60,000. Look for signs this weekend near the Englishman's River Park. Also 12 acres at $39,000. JACK BETTS 477-4042 or 385-2471.

EAST SOOKE

136 acres of secluded nicely wooded acreage with a 66 ft. right of way from the East Sooke Road running approx. 1-3 mile to this 136 acre parcel of land surrounded on three sides by park. A terrific holding property priced at $136,000. Exclusive. Financial Survey Limited. M. E. Braithwaite, 384-9305. Res. 592-0638.

ELK LAKE AREA
$69,500
Fantastic 5-acre parcel with lovely building site—country atmosphere, close to town. Call PETER TERVEER, 384-8001 or Res. 479-1588. The Royal Trust Co.

COBBLE HILL

22.4 acres lovely treed acreage priced to sell at $54,900 with low down payment or vendor will accept trades. Ben Greig 386-6164 or 598-3105.
CASTLE PROPERTIES LTD.

ACREAGE

5-Acres Duncan adjoining Cowichan Golf Course. $52,900. For more information call Irene Dalziel 386-6164 or 384-6164.
CASTLE PROPERTIES LTD.

WANTED
Private party looking for 5 - 20 acres Mill Bay - Cobble Hill area, southward. Preferable without buildings. Reasonable price. Phone 112-743-2768.

Required in the Sooke Area, up to 15 acres of good land. Will pay all cash. Call at once to
P. G. JACKSON LIMITED
1070 Douglas Street 388-9102

4.53 ACRES CORNER LOT, Garryoak and Coward Road, 3 miles north Mill Bay. $13,000 per acre. Phone 477-8054.

PROSPECT LAKE AREA
2.3 acres, secluded natural site, 15 minutes downtown, reduced to $42,500. 595-1871.

285 UP-ISLAND PROPERTIES

LARGE COURTENAY LOT 80x144. Treed with clearing. Piped water. Corner of Arden and Lake Trail. $12,500. Owner, 477-8831 Victoria.

285 UP-ISLAND PROPERTIES

Executive Home at Qualicum Beach

The ideal home for the successful family to enjoy and entertain in. Some of the special features of this property are: The view of the golf course, ocean, mountains and sunsets; 1½ acres of land, large 2100 sq. ft. home with developed basement, ranch style home with four bedrooms, two ensuite; 28'x16' living room and large dining room; three-car garage, a must to see for those on their way up. Some financing available to the offered price of $110,000; ½ acre lot adioining also available for $25,000. Call Doug Finlay at 752-6964 or 752-9148 for your personal tour of this fine home and grounds.

Four Bedrooms In Qualicum Beach

Remodelled, few short blocks to all schools, village centre, golf course and beach for specially reduced price of $36,500. Phone Doug Finlay at 752-6964 or 752-9148.

Near Parksville

¾ acre lot with 290 ft. of waterfrant for $45,000. 1 1-3 acre view lot for $20,000. Call Doug Finlay at 752-6964 or 752-9148.

One Acre In Village

Of Parksville. Zoned R.1. Well maintained 2-3 bedroom home on beautifully landscaped grounds. Covered patio, space for large family room, paved driveway, double carport with workshop. Excellent garden soil. Please phone Al Cameron at 248-3216 or 248-5274 eves. $69,900. MLS 1172.

Qualicum Beach

A miniature estate of 7 plus acres offering superb views with 300 ft. beachfront overlooking the Strait of Georgia. The high bank giving privacy has a winding path to the beach. A small cove gives shelter for small boats; clams, oysters and finest fishing. Selectively cleared building site with winding drive through tall trees. Hydro and underground phone laid on. Small stream with abundant water flows down to beach. For detailed information call Grace Smith, 468-7409 home or 752-6964 office. Priced for quick sale. $77,000. MLS 1138.

Pearson, Johnstone and Associates Ltd.
Box 399
Parksville, B.C.
248-3216 752-6964

Vancouver Island

Treed Lots and Waterfront

Prices from $9,950

NANAIMO — Mobile home lot — city water. Price $9,950.
RESIDENTIAL — corner lot — city water, just north of city, price $12,000.
WEST COAST — Waterfront. ½-acre sandy beach, close to Tofino. Price $25,000.
WEST COAST — Several building lots, treed, walking distance to beach. Price $12,500.
YELLOW POINT — 5 acres treed, $25,000.
CEDAR — Mobile home lot $8,900, piped water.
For brochures and information phone or write PETER KLOOSTERBOER — Personally, Box 518, Nanaimo, B.C. Telephone: Days 754-2311, Toll Free 684-6932. (Leave message care of Nanaimo Realty Co. Ltd) Evenings: 758-7771 COLLECT.

david burr LTD.
655 FORT ST. 384-9335

HORSE LOVERS RANCH QUALICUM

24.5 acres, 8 cleared for paddocks, 6-stall barn, 2 guest cottages. Lovely old Georgian Home with 8 or more bedrooms, large living room with fireplace, family and dining room. Year-round stream course, separate watering systems for domestic and irrigation use. Being close to sports fishing grounds, summer recreation facilities, and winter skiing on Mt. Arrowsmith, this prime property would make the perfect Dude Ranch or Hostel, and is being offered at (MLS 15982).
Asking $165,000.
Madge or Don Robbins
David. Burr Ltd.
or 384-9072
384-9335

QUALICUM AREA SANDPIPER

A new development of 50 lots.
Minimum sized 18,000 sq. ft. Full services including sewer paid.
Prices from $16,500 to $18,000 with attractive terms.
Close to Eaglecrest golf course and French Creek Marina.
Midway between Parksville and Qualicum Beach at Drew Road and Island Highway.
Phone collect, 752-6595. For maps, prospectus and information.
Richard F. Greenwood,
Bunkier Developments Ltd.,
RR1, Qualicum Beach, B.C.

FABULOUS VIEWS DISTINGUISHED HOME
A luxury home situated at Shawnigan Lake, for those who love the seclusion yet want the convenience of Victoria and Duncan close by. 5 bedroom home. Entertainment sized living room. Separate dining room. 32' indoor heated pool. Sauna. Sunny or shaded decks. Beautifully landscaped 1.7 acres — yet easy to maintain. Too many features to mention. View this delightful property—you won't be disappointed. Priced at $125,000. Adjoining 2.2 acres may be purchased separately if desired. Appointments only. Phone VERA AUCHINACHIE at 746-6509 or Whittome's hwy office, 748-0381, 746-6161.

CHERRY POINT SEAVIEW

1.1 acres. Well treed. Good building site. Superb views of Sansum Narrows and Salt Spring Island. Only $23,500. Phone VERA AUCHINACHIE at 746-6509 or Whittome's hwy office at 748-0381, 746-6161.

LOG HOME
2 bedrooms, does not have everything yet enough for comfort, such as Franklin fp; heavy wiring, basement, well insulated, well built. Drilled well, situated in centre of South Wellington, large corner lot. Full price, $27,000. 246-3702, Chemainus.

VIEW LOT

Nanoose Bay Estate, overlooking bay and beautiful Van. Is. panorama. Water, power and paved roads. Lot no. 36. Private sale. Asking $12,500. John Edge, 731-0347, Vancouver.

UP-ISLAND — CUMBERLAND — Private sale. Stucco, full basement home, corner lot 125' x 95', 4 bedrooms, w-w living room, 3 plumbing, close to everything. Evenings, phone 598-3476 Victoria.

MILL BAY
Sea view, 1.6 acres, good for 3-lot subdivision, 658-5133.

LEASED LAKEFRONT LOT AND small cabin, Quadra Island, 388-6866.

285 UP-ISLAND PROPERTIES

SHAWNIGAN REALTY LTD.
Shawnigan Lake 743-5311

$51,900
MILL BAY
Spacious 5-yr.-old home with 3 bedrooms. Half basement and carport. ½ acre lot with ideal secluded backyard. MUST SELL! Price substantially reduced.
$56,900
SHAWNIGAN LAKE
Beautiful 3 or 4-bedroom home in the Village. 2 years old. 2 fireplaces. Large master bedroom with bath. Basement has roughed-in bathroom, family room, laundry room and bedroom. Could be made into separate suite. Big lot 100x110 ft. Fenced for dogs.
$49,500
MILL BAY
Near new 1,200 sq. ft. no basement home on almost ¾ acre in area of all new homes. Cedar siding. Large master bedroom with bath. A BEST BUY.
$34,900
COBBLE HILL
Compact 2-bedroom older home with basement. Needs work. On beautiful one acre level lot with horse paddock and barn.
$49,500
SHAWNIGAN LAKE
4-year-old compact home. 2 bedrooms plus 2 in the basement. In the village.
$57,900
MILL BAY
Near new home with 3 bedrooms. On 2-3 acre. 2 fireplaces. Full basement. Fenced treed lot.
743-5311 John Ettema 743-2607
743-5311 Marie Malbon 743-5145

malahat realty ltd.
P.O. Box 40
Mill Bay, B.C.
743-5525

Mill Bay Seaview

Half acre of gently sloping grass, fruit trees and very productive kitchen garden surrounds this delightfully cosy 2-bedroom home. Panelled walls and a Franklin type fireplace combine to produce a warm attractive family room and there is a compact kitchen with lots of cupboard space. A double carport and workshop area is ideal for the handyman. There are excellent sea views from all over the property which has road frontage at both front and back.

TO VIEW CONTACT TOM BURDGE 743-5525 OR RES. 743-9398.

TOWNHOUSE — DUNCAN

3 bedrooms, fireplace, 1½ bathrooms, 12x24 finished rec room, utility and storage. This townhouse is one of 20 units that sit on 3½ acres. Common property includes swimming pool (20x42), tennis court and large playground. Close to hospital, schools and shopping. Asking $38,500.

52 ACRES — DUNCAN AREA

Just 5 miles north of Duncan. Not in land reserve. Beautiful views. Wide trails, winter creeks. Asking $135,000. Vendors will carry a first mortgage.

LOGHOUSE — WEST OF YOUBOU

Near lake and park. Extremely well built. 1100 sq. ft. Asking $54,000. To view these call:
BOB MUTUKISTNA 746-6177
—
746-5461
NANAIMO REALTY (DUNCAN) LTD.
435 TRUNK ROAD, DUNCAN, B.C.

A. E. LePAGE
WESTERN LTD - REALTOR
1395 HILLSIDE
386-6331
Now open 'til 9 P.M.

1.2 ACRES
NORTH NANAIMO
$16,900
Nicely treed country lot approx. ½ mile from Nanaimo city border. New homes in surrounding area. Contact:
386-6331 DON BECKNER 386-0588

COUNTRY BOUND?
Enjoy easy living on this 10-acre hobby farm. Located 4½ miles from downtown Duncan. Delightful 3 bedroom, full basement home plus well constructed barn for variety of animals. Priced to sell at $74,500.
386-6331 DENNIS FERRILL 478-6140

THIS MINIATURE ESTATE OF 7-plus acres offers the finest views in the area, with 300 feet overlooking the Strait of Georgia. The high bank, giving privacy, has a winding path to the beach. A tiny cove gives shelter for small boats. Clams, oysters and excellent fishing. The building site has been selectively cleared with a winding drive through tall trees. Hydro and underground telephone laid on. A pretty stream with adequate water flows down to the beach. For further detailed information and appointment to view, please call (Mrs.) E. Wakeford-Cox, 752-6727 or 752-6964.

pearson REALTY LTD
BOX 399, PARKSVILLE, B.C.
248-3216 752-6964

**malahat realty lt

293 GULF ISLAND PROPERTIES

FOR RENT AT PIERS ISLAND 8 MINUTES from Swartz Bay government wharf, modern 3-bedroom fully furnished cottage with city phone $175 a week. Available last week in June and all of July. I also will rent my 12' aluminum boat and motor. 478-2680.

WANTED
Small gulf island and or part of a larger one. Acreage with house or houses. Good waterfront. An orchard would be an asset. All calls confidential. Please call: 386-7521 TOVE BARLOW 477-9859
BOORMAN INVESTMENT CO., LTD.
1111 Government St.

SELL IT FAST THROUGH CLASSIFIED
DIAL 386-2121

Deaths and funerals

305 DEATHS and FUNERALS

ARMOUR—In Victoria, B.C. on June 16th, 1976, Mr. James Cecil Angus Armour, age 80 years. Born in Victoria, B.C. late residence, 2255 Richmond Road. He leaves his sister, Miss Blanche Armour and brother, Jack Armour, Victoria, B.C., nieces and nephews. He was a veteran of the First World War and served with the 5th Regiment.
Service will be held in the Sands Mortuary Limited "Memorial Chapel of Chimes" on Monday, June 21st, 1976, at 3:00 p.m. (Flowers gratefully declined. Those so desiring may contribute to the Canadian Cancer Society, 857 Caledonia Avenue.)
SANDS—VICTORIA

CHEE—On June 15, 1976 at Royal Jubilee Hospital, Mr. Chun Man Chee, aged 48 years, beloved husband of Yee Mui Lee of 1025 Wurtele Place. Besides his wife he leaves three sons, Ken, Lincoln and Sunny; two daughters, Mrs. Nancy Ho and Mrs. Alice Young; 10 grandchildren, all of Victoria.
Funeral services will be held on Wednesday, June 23 at 2:00 p.m. in Hayward's Thomson and Irving Funeral Chapel 1625 Quadra Street. Rev. S. M. Lee officiating. Interment Royal Oak Burial Park. In lieu of flowers, donations may be made to the Chinese Public School.

GRIFFITHS — David: Peacefully at Victoria General Hospital on June 17th, 1976, in his 91st year. Born in Ruthin, North Wales, has been a resident of Victoria for the past 17 years. Predeceased by his wife Laura in 1973. He was a member of Centennial United Church. He served overseas during the First World War with the 5th Canadian Field Ambulance and has been a member of The Royal Canadian Legion for 50 years. Survived by his daughters, Mrs. A. G. Earl and Mrs. E. G. Streeter; sister-in-law, Mrs. J. Nightingale; 7 grandchildren and 1 great grandchild; A brother-in-law, nieces and nephews in North Wales.
Service will be held in the Sands Mortuary Limited "Family Chapel of Memories" on Tuesday, June 22nd, 1976 at 2:00 p.m. Rev. John Travis officiating.
SANDS—VICTORIA

McILWAINE — Ethel Gertrude, aged 75 years, at the Royal Jubilee Hospital, June 17, 1976, residence 5041 Lochside Drive, beloved wife of Clifford McIlwaine, she also leaves daughter Dorothy and husband Bob Gaetz; grandchildren, Gary Gaetz and wife Dayle; Dorothy McHattie; great-grandchildren, Douglas and Dorothy McHattie; Andrea Gaetz; sister, Dorothy Frost of Victoria; brother Robert Heays of Prince Rupert; nieces, nephews and cousins in the U.S.A.
Service in McCall Bros. Chapel, Johnson and Vancouver Sts. on Monday, June 21 at 3:00 p.m. (No flowers by request. Donations, if desired may be made to the Heart Fund, 1008 Blanshard St.)

McLELLAN—Bernard A. McLellan, aged 55, of 1710 Donald St. E, Thunder Bay, Ontario, died suddenly on Sunday, June 6, 1976. Surviving are his wife, Stella, son David and daughters Joan and Patricia.
Funeral services were conducted by Reverend Father L. C. Wittig of St. Patrick Cathedral on Wednesday, June 9, 1976. Blakes Funeral Chapel were in charge of arrangements with interment in Mountain View Cemetery, Thunder Bay. Attending the funeral from Victoria were his mother, Emma M. McLellan, his brother and wife Daniel F. and Helen McLellan.

NAPPER — Eileen Mary Ena of 2981 West 23rd Avenue, Vancouver, formerly a long time resident of Victoria, June 18th 1976. Survived by her loving son Peter and granddaughter Megan Jane.
Memorial Service to be held in Vancouver, Monday, June 21st., at St. Chad's, 3874 Trafalgar at 10 a.m. and also in Victoria Tuesday June 22nd., Christ Church Cathedral at 10 a.m. Flowers gratefully declined. Donations, if desired may be made to the Canadian Cancer Society, 1926 West Broadway, Vancouver, B.C. Arrangements through First Memorial Services Ltd.

SMITH—At the Victoria General Hospital on June 17, 1976, Mr. William Harold Smith, aged 53 years, of 959 Balmoral Road. Born in Vancouver and a resident of Victoria for the past few years. He is survived by his aunt, Miss Betty Chadwick of Victoria.
The remains are resting at Hayward's Thomson and Irving Funeral Chapel pending arrangements.

WALTON — At the Glenwarren Private Hospital, on June 15, 1976, Mrs. Mary Walton, aged 86 years, formerly of 305-475 Quebec Street. Predeceased by her husband, George, in 1971. She is survived by relatives in England.
Funeral service will be held on Monday, June 21, 1976, at 10:00 a.m. in Hayward's Thomson and Irving Chapel, 1625 Quadra at Balmoral. Archdeacon A. E. Hendy officiating.

WEBBER — Mr. Dewey Edward, passed away, June 18, 1976 at the Memorial Pavillion, Royal Jubilee Hospital in his 78th year.

WONG — In Victoria on June 16, 1976, Mrs. Mar Lee Wong aged 81 years of 1802 Fairhurst Ave., born in China and resident here for the past 20 years, formerly of Cumberland, B.C. Widow of Woo Wong, she leaves her family, son Kenneth of Victoria; 4 daughters, Mrs. Mah Shen Jine of Victoria, Mrs. Mah Kow Ho of Victoria, Mrs. Helen Lee of Montreal and Mrs. Jane Thom of Victoria; 19 grandchildren and 6 great-grandchildren.
Funeral service in McCall Bros. FLORAL CHAPEL, Johnson and Vancouver Sts. on Monday, June 28 at 1:00 p.m. with the Rev. Steven Wong officiating.

308-A CARDS OF THANKS

On the loss of our eldest son, Dennis Zachray, we wish to thank all his school friends, Eckankar friends, our neighbours, parishioners, members of the Forest Service for their kindness, sympathy, donations, letters, and flowers! Mike and Olga Zachray and family.

I wish to thank the many friends, relatives, neighbours for their help, lovely cards, flowers, donations to Heart fund in memory of my husband, Oscar Ludvicson. Special thanks to the Doctors, Nurses, Emergency, Victoria General, Saanich Police, Firemen, McCalls, and Rev. Cannon R. Willis for their help and thoughtfulness. Rose Ludvicson and family.

309 IN MEMORIAMS

ALBERTSON — In loving memory of David Allen who left us on June 20, 1975.
—Sadly missed and ever remembered by the Albertson family.

BENZIE — In loving memory of a dear and beloved cousin, Dorothy, who passed away June 21, 1975.
To see your smile
To hear your voice
To be together again in the same old way
Would be my fondest wish today
—Sadly missed Eileen and Family.

HAMILTON — In loving memory of my wife Annie, who passed away June 20, 1975.
I miss her smile
Her happy ways
I miss her more
Each passing Day
—Forever loved, Bob.

309 IN MEMORIAMS

PEDEN, Ette — June 18, 1973; "Always remembered and never forgotten."
—Harry, Balzette, Sheryl, Graeme, Leslie.

THEY SHALL GROW NOT OLD, AS WE WHO ARE LEFT GROW OLD. AGE SHALL NOT WEARY THEM, NOR THE YEARS CONDEMN. AT THE GOING DOWN OF THE SUN, AND IN THE MORNING, WE WILL REMEMBER THEM.
WITH GRATITUDE, SANDS.

310 FUNERAL DIRECTORS

Sands
SERVING VANCOUVER ISLAND
WE CARE
Dedicated to service
Sensible Prices
SANDS FUNERAL CHAPELS
VICTORIA 388-5155
SIDNEY 656-2932
COLWOOD 478-3821
DUNCAN 746-5212
LADYSMITH 245-2331
NANAIMO 753-2032
Your seven community Chapels, Independently Family Owned and Controlled. Sands since 1912.

McCall's
MONDAY
McILWAINE, Mrs. Ethel
3:00 p.m.—FLORAL CHAPEL
HAYS, Mr. Allan
4:00 p.m.—FAMILY CHAPEL
WEDNESDAY
OLSON, Mr. Carrol
Inquest
7:30 p.m.—FLORAL CHAPEL
MONDAY, JUNE 28
WONG, Mrs. Mar Lee
1:00 p.m.—FLORAL CHAPEL
McCALL BROS.
Floral Funeral Chapels
385-4465

MEMBERS BY INVITATION
NSM NATIONAL SELECTED MORTICIANS
SINCE 1888
VICTORIA, 388-5155
SIDNEY, 656-2932
COLWOOD, 478-3821
DUNCAN, 746-5212
LADYSMITH, 245-2331
NANAIMO, 753-2032
Removal And Service Arrangement
Covering Vancouver Island
A Division of Sands

IFC INTERNATIONAL FLIGHT CARE
Specializing in forwarding to or from anywhere
WORLD WIDE FUNERAL INFORMATION SERVICE
call collect
or cable
"Mortuary Victoria"
A Division of Sands

Hayward's Thomson & Irving
Funeral Chapels
1623 Quadra St.
384-2612 — 385-3505

CUNNINGHAM FUNERAL CHAPEL
1155 Fort Street
Phone 384-5512 or 384-8626
Offering dignified moderate service for all. Geo. S. Cunningham, owner, manager.

FIRST MEMORIAL SERVICES
Serving the Public and Exclusive Undertakers for the Memorial Society of B.C. 658-5244.

311 MONUMENTALS

STEWART MONUMENTAL Works Ltd.
ESTABLISHED 1896
Memorial of Distinction
Marble fireplace and tabletops
1402 May St. 384-3452

"The Finest in Craftsmanship"
MORTIMER'S MONUMENTS
633 DAVID ST. 383-6421
ESTABLISHED 1877

313 MISCELLANEOUS

IN MEMORIAL DONATIONS
to be used exclusively for
CANCER RESEARCH
should be directed to
CANADIAN CANCER SOCIETY
857 Caledonia Ave., Victoria.

Off and again, a leaf blown
by the wind

Falls on the broad ocean
and sinks below.

'Tis never lost; where'er it
fate may blow,

The imprint of its settling's
left behind.

And so with every life,
whate'er its kind,

It shapes itself a place,
'tis destined so,

If hence in peace or turmoil
it should go,

Its influence ever lives,
as 'twas designed.

NOTICE TO CREDITORS AND OTHERS
Estate of DONALD WATKINS BALL late of No. 216—1063 Foul Bay Road, Victoria, British Columbia.
NOTICE IS HEREBY GIVEN that Creditors and others having claims against the estate of the above-named deceased are hereby required to send them to the Administratrix, care of: Messrs. MacMinn & Izard, 402—612 View Street Victoria, B.C., before the 31st day of July, A.D. 1976, after which date the Administratrix will distribute the said estate amongst the parties entitled thereto, having regard only to the claims of which she then has notice.
DONNA MALLON BALL,
Administratrix.
By Her Solicitors,
MacMINN & IZARD

BAILIFF'S SALE

Victoria Bailiffs Ltd. is offering FOR SALE on an "AS IS WHERE IS BASIS":
One 1961 GMC 1 ton
Ser.: 1C 9360 360 782 OB
One 1965 Chev Stn/wgn.
Ser. 423 501 1132
One 1972 Datsun Fastback 1200
Ser.: 9507 87
One 1972 Kawasaki Motorcycle
Ser.: 26443 2665
Parties interested in viewing should contact Victoria Bailiffs Ltd. at 382-9163, between 8:30 a.m. and 5:00 p.m., where further information can be obtained and arrangements made for viewing.
All or any offers will not necessarily be accepted.
Closing date for offers June 30, 1976.

STORAGE AUCTION

TAKE NOTICE that in accordance with the conditions of the Warehouseman's Lien Act of British Columbia, a Public Auction will be held on Friday, July 9th, 1976, at 9:00 A.M. and thereafter until all goods are sold piecemeal by Lund's Auctioneers, 926 Fort Street, Victoria, B.C., for the purpose of recovering amounts due and owing, together with costs of sale.

PROPERTY OF AND/OR DEPOSITED BY:	GOODS TO BE SOLD:
Doke, B.	17 pieces of household effects
Rennie, W.	8 pieces of household effects
Gale, J.	47 pieces of household effects
Hawthorne, J.	27 pieces of household effects
Quin, P.	19 pieces of household effects
Thompson, R.	63 pieces of household effects
Murphy, R.	282 pieces of household effects
O'Conner, C.	2 pieces of household effects

Subject to individual owners claiming goods prior to sale.
JOHNSTON TERMINALS LIMITED
P.O. Box 5300
Vancouver, B.C. V6B 4B6
Second Publication June 26th, 1976.

Special Offer

FOR PRIVATE PARTY CLASSIFIED ADVERTISERS

Use this handy coupon to place your Classified Advertisement and save money.

Name .....
Address .....
.....
Phone No. .....
Signature .....

FILL OUT AND MAIL, OR DELIVER IN PERSON TO
SPECIAL OFFER
Victoria Press Ltd.,
P.O. Box 300,
Victoria, B.C.
V8W 2N4.

No. of Insertions ..... Amount Enclosed $.....

Your ad will run as soon as possible upon receipt of this coupon and payment, or please specify consecutive dates:
.....
.....

Classification Number ..... 10 WORDS MINIMUM

10 Words for 1 insertion in The Daily Colonist and Victoria Times: **$1.00**
10¢ for each additional word.

10 Words for 3 insertions in The Daily Colonist and Victoria Times: **$2.50**
25¢ for each additional word.

10 Words for 6 insertions in The Daily Colonist and Victoria Times: **$4.00**
40¢ for each additional word.

All ads must be of a private nature written in regular classfied style, and run on consecutive days.

SEND CHEQUE or MONEY ORDER
— NO REFUNDS —
This coupon valid until July 1, 1976

THE DAILY COLONIST AND VICTORIA TIMES

Disease Spreads

CALCUTTA (AFP) — Encephalitis, a disease transmitted by mosquitoes, has killed 26 persons in the Indian state of West Bengal in the last month, Dr. K. C. Basu Mallik, state health director said. He said a total of 68 persons were infected with the disease.

NOTICE TO CONTRACTORS
SEALED TENDERS will be received by the undersigned up to 4:00 p.m., D.S.T. on July 2, 1976 for the construction of:
LAMBRICK PARK SECONDARY SCHOOL — 1976 FIELD — PHASE I —
Plans and specifications are available to General Contractors on or after June 21, 1976 at the Construction and Maintenance Department, School District No. 61, (Greater Victoria).
A certified cheque for Ten Dollars ($10.00) is required which will be refunded upon return of plans and specifications in good condition within seven days of nofification to all tenderers, as to award of contract or rejection of all tenders.
Tenders must be made subject to the conditions of tender and submitted on the forms provided, sealed in the envelope supplied and delivered to the Purchasing Division of the Greater Victoria School Board, 3128 Foul Bay Road, Victoria, B.C.
R. Cantelon,
Purchasing Co-ordinator,
Board of School
Trustees of School
District No. 61
(Greater Victoria),
3128 Foul Bay Road,
Victoria, B.C.

Crucial Moment For Spacecraft

PASADENA, Calif. (AP) — The crucial moment approached today for the Viking spacecraft to hit its brakes and swing into orbit around Mars, from where it will scan the surface for possible hazards at its July 4 landing site.

Late Friday night the speeding probe received its orders from earth, leaving it up to a computer on board to guide Viking through the crucial manoeuvre.

Mission Director Tom Young described it as a "one-time opportunity" for the Viking, launched 10 months ago, to achieve orbit. Though considered highly unlikely, a failure at this point might send the robot craft hurtling past the planet into oblivion.

Today's manoeuvre, requiring the craft to complete precise twists and rolls, was to begin with a 40-minute burst from its rocket motor. The braking effect of the firing was to slow the Viking by about 2,454 miles an hour.

The pull of Martian gravity would then curve the craft's path into an orbit. Viking would then circle the planet in 42½ hours with an orbit ranging from 31,440 miles above the planet's surface to within 932 miles of the planet.

Another rocket firing Monday is scheduled to reduce the orbit to 24.6 hours—the length of a Martian day—and powerful cameras are to begin studying the landing area at the mouth of a huge gorge. If it appears too inhospitable, an alternate site will be used.

Project officials said the two-piece spacecraft was in excellent shape and was transmitting back to earth "spectacular" pictures of Mars. The Viking orbiter will whirl around the planet while the landing unit—an automated biological laboratory—detaches itself and descends to the surface.

Photographs taken by the spacecraft as it closed on Mars showed an unexpected haze believed to be clouds of ice crystals. The planet's surface appeared to have more color variations than seen in pictures taken by other spacecraft, and a towering volcanic mountain discovered five years ago seems to have changed in some way, scientists said Friday. They said patterns of light and shadow on the mountain and its contours appear to have changed.

ACCESS LIMITED

BROCKVILLE, Ont. (CP) — School trustees will be limited access to school board records and invoices if the Leeds and Grenville County board of education approves a proposal by the policy committee.

Ronald Boyd, local representative of the Ontario Public School Men Teachers Federation said statements taken out of context about teachers could be damaging.

LEGAL FIGHT OVER BEAVER

FORT FRANCES, Ont. (CP) — This town may soon be embroiled in a legal battle with the Organizing Committee for the 1976 Olympic Games over its beaver symbol, the town's registered trademark since 1971.

The committee has been told it may use the symbol if it pays the town $10,000 and any legal costs the town encounters in the matter.

Sign Language Not Needed By These Deaf Children

OTTAWA (CP) — Joel Lemay is an energetic, bright-eyed child with red cheeks and soft blonde hair. Now almost three, he has been deaf since he contracted meningitis at 11 months.

Joel has been enrolled in the Children's Hospital of Eastern Ontario for a year's auditory training. The program teaches deaf children how to speak.

Dr. Andree Smith, chief of the hospital's audiology department said: "If children's hearing defects are detected early, they can be trained and integrated into a normal school setting. Properly trained children don't need to learn sign language."

No sign language or lip reading is taught at the hospital.

To be successful, Dr. Smith said, training must usually begin before a child's language processes are developed, within the first two years.

The aim of the program, which began a year ago, is to keep deaf children in their homes with their parents and to keep them in regular schools, said Judy Simser, hearing therapist in the audiology department.

Through the auditory method, "deaf children can talk to the world, not only to people who know sign language."

The children's hospital program is for congenitally deaf children and for those who become deaf before learning to talk. Only children whose deafness is so severe that hearing and speech would be impossible without hearing aids are enrolled.

Joel wears two hearing devices on his chest in a leather harness over his clothing. He may get a Phonic Ear, which is an FM amplification system.

A deaf child trained by the auditory approach and wearing the Phonic Ear unit can be integrated into a normal school setting. The teacher must wear a Phonic Ear system microphone, which enables the child to hear her up to a range of 200 feet.

Joel could not speak when he began his sessions. He now knows more than 20 words. His parents are French-speaking so Mrs. Simser conducts her sessions with him in French.

Dr. Smith said the children are taught to "discriminate sounds through play and conditioning."

Joel was first taught to discriminate between presence and absence of sound. Mrs Simser now works with him on non-verbal sounds.

The program, said Mrs. Simser, teaches the deaf child to "comprehend language, then to imitate, then to say phrases spontaneously."

Weekly sessions with the therapist are only a small part of the training program, Dr. Smith said. 'One hour a week does not work. It is a full-time job for parents at home."

Indian Students Get A Second Chance

VANCOUVER (CP) — A re-evaluation of the native law program at the University of British Columbia could result in conditional passes for Indian students who failed their first year examinations.

Drew Schroeder, a law professor and co-ordinator of the native students' program, said Friday a "serious evaluation" will involve meetings with the students and the law faculty.

Among the subjects to be discussed is a proposal made by the students involved at a meeting with him Thursday that they enter second-year courses on a qualifying basis, with further exams to be written during the term.

Four native students wrote the examinations and all failed, Rosemary Brown (NDP — Vancouver Burrard) complained in the legislature last week.

She asked for an investigation of complaints by the students that, because of differing educational backgrounds, they failed at examination writing, not comprehension.

Law dean A. J. McClean said the faculty would give sympathetic consideration to representations by the students.

Schroeder said the meeting Thursday was an exchange of information on both sides and that continuing evaluation will be made of weaknesses in the program and the request of the students for promotion.

The native law program was instituted at the university last year on recommendation of the native task force of the justice development commission.

IN THE SUPREME COURT OF BRITISH COLUMBIA
IN PROBATE
IN THE MATTER OF THE ESTATE OF CORNELIUS GEORGE KRUGER otherwise known as CORNELIUS KRUGER and CORNELIUS G. KRUGER, LATE OF 105-455 SUPERIOR STREET, VICTORIA, BRITISH COLUMBIA, DECEASED
NOTICE TO CREDITORS
NOTICE IS HEREBY GIVEN that creditors and others having claims against the Estate of the above named deceased are hereby required to send them to Messrs. Cook, Roberts & Whittaker, Barristers and Solicitors, Fourth Floor, 777 Fort Street, Victoria, British Columbia, on or before the 17th day of July, 1976, after which date the estate will be distributed, having regard only to claims of which they then have had notice.
ROBERT GARFIELD KRUGER
Executor
BY COOK ROBERTS & WHITTAKER
Fourth Floor, 777 Fort Street
Victoria, British Columbia
Solicitors

DEPARTMENT OF TRANSPORT CANADIAN COAST GUARD WESTERN REGION VANCOUVER, BRITISH COLUMBIA TENDERS
Sealed tenders, addressed to the undersigned and marked "Operation and Maintenance of the Loran-C Station at Riske Creek, B.C." will be received up to 3:00 p.m. Pacific Daylight Time, July 23, 1976.
The contract will include 24 hour per day operation and maintenance of properly phased transmission of Loran-C navigation signals from the Riske Creek Loran-C Master Station. Part of the operational duties will be to remotely control or directly adjust the transmission of the syndronized Secondary Stations.
Specifications and tender documents may be obtained on application to the undersigned, at the 9th floor, Pacific Centre, 700 West Georgia Street, P.O. Box 10060 Vancouver, B.C. V7Y 1E1, upon the receipt of a certified cheque for $50.00 payable to the Receiver General of Canada. The lowest or any tender may not be accepted.
H. O. Buchanan
Regional Director
Canadian Coast Guard, Western
Project File CGW04
Project WL02
June 14, 1976.

SHERIFF'S SALE

Under and by virtue of a Writ of Fieri Facias issued out of the County Court of Victoria and an Order by Judge Ladner issued out of the County Court of Victoria, and to me directed against the goods and chattels of Robert Cloutier, I have seized and will offer for sale by public auction at 3321 Tennyson Avenue, Victoria, B.C. on Friday the 25th day of June, 1976, at the hour of 10:00 o'clock in the forenoon all the right, title and interest of:
One 1973 Pontiac Sedan, Serial No. 7K69531311620.
Terms of Sale: on a where is and as is basis, cash plus 7% Sales Tax.
For further particulars apply to the office of the undersigned.
W. A. Lee
Sheriff
Vancouver Island
Region No. 1
Sheriff's Office
Victoria Law Courts, Victoria, B.C.

Oak Bay Lions Elect Ackerman

Dave Ackerman has been elected president of Oak Bay Lions Club for the 1976-77 term.

He was installed with other officers at a ceremony conducted by past zone chairman Lou Hamelin. The others were past-president Jim Barnes, vice-presidents Jim O'Neill, John Andersen and Jim Ward, secretary Terry L'Ami, treasurer John Currie, Lion tamer Ken Harrison, tail twister Nick Melnechuk and directors Larry Kirkham, Ben Smith, Norman Bamford, Les Bayliss, John Reeves and Arthur Lambrick.

Fall Victim Identified

City police today identified the man who fell or jumped to his death at Royal Jubilee Hospital Friday as Carrol Olson, 60, of 904-B Admirals Rd, in Esquimalt.

An inquest will be held but no date has been set, a police spokesman said.

The hospital said Friday the man fell from a window on the fourth floor of the hospital's south block about 6:30 a.m.

Police said the patient had been the subject of considerable medical treatment during Thursday night and early Friday.

Economic Council Members

OTTAWA (CP) — Prime Minister Trudeau announced Friday the appointment of two members to the economic council of Canada and the re-appointment of two others.

The new members are Reverend Gerard Dion, Quebec City, past president of the Canadian Industrial Relations Institute and the editor of a quarterly magazine on industrial relations, and Yolande Laviolette, Montreal, a research counsellor of the Quebec Federation of Caisses Populaires Desjardins.

Re-appointed were Raymond Primeau, Montreal, past vice-president and general manager of La Banque Provinciale du Canada, and S. Robert Blair, Calgary, president and chief executive officer of the Alberta Gas Trunk Line Co. Ltd.

Appointments to the 35-member council are for three-year terms.

The council is a Crown corporation that acts as an adviser to government and economic bodies about the longer term developments in the Canadian economy.

RED LIGHTS MARK FATAL INTERSECTION

Red lights flash four ways at the inter-section of Richardson and Richmond Road, effective Friday.

The change from a two-way stop on Richmond only was recommended by a coroner's jury after a motorcyclist was killed in collision with a car April 25.

Cars approaching the intersection from all directions are now required to stop before proceeding through.

Museum Opened

ST. IVES, England (CP) — A museum which is a memorial to the sculptor Barbara Hepworth has opened in this southwest England town. It is in the studio and garden where Dame Barbara lived and worked in her later years before her death in a fire there in May, 1975, at the age of 72. The establishment of the museum was her wish.

TEEN-AGE BULLIES TERRORIZE TRAIN

By FRANK CSONGOS

NEW YORK (UPI) — It was the longest ride of my life.

It started peacefully. Then terror struck the subway, the kind usually reserved for late night movies on television. But it was all real. And happening to me. And to others.

A gang of teen-agers, following a disturbance at a rock concert, took over several cars on a Manhattan-bound Flushing Line train. About a dozen of them started to harass passengers, then proceeded to rob them and beat up those who resisted.

There was not a single policeman in sight.

I saw an elderly man wrestled to the ground, his face bleeding, his packet torn.

"Give me your wallet and your watch, you . . .," one of them shouted at him."

The man cried for help.

Not a single passenger moved.

I started to get up. Someone knocked me down.

The train suddenly stopped in a tunnel between two stations. It stayed there about 15 minutes. The lights went out. It was dead dark.

'Light up this joint, man," one youth said to another. They lit up.

The lights came on. The elderly man tried to get up. He couldn't.

My watch is gone," he said. 'My wallet. My alien registration card."

I felt a shove. I staggered away.

Three young guys ran into the subway car from the adjoining one.

"I just ripped these watches off," one boasted. "Look at this digital! It don't even work."

Someone grabbed me.

"Give me your watch," he shouted at me.

I didn't answer. I didn't dare to look up. I only saw a brown jacket with leather trimming.

He grabbed my watch band, starting to pull it. I shoved him away. Another punched me in the face.

I looked around. The other passengers, mostly teen-age girls, appeared terrified.

Another punch.

Instinctively, I yelled out. As hard as I could.

"Help!"

None came.

The door suddenly swung open. It was a dark, deserted subway station

I ran out.

The train sped away.

I wasn't followed.

It was nearly midnight. I caught the next subway. It came in a few minutes and was nearly empty.

I reached Grand Central Station. Then it began to sink in what really happened.

I began to run. I didn't stop running until I reached the office.

Then I remembered a present a fellow UPI staffer gave me just before I was transferred to New York from Pittsburgh. He did it partly in jest because of what we had heard about New York.

It was a spray can with some kind of tear gas sold in various states for self protection.



CHAMPION bridge-player Mike Wilson of Vancouver competes in Seattle tournament, using his toes to manipulate the cards. A stockbroker, Wilson, 25, was born without arms and one leg.

Murder Trial Slated

A charge of murder punishable by life imprisonment laid in connection with a shooting death in the Colwood area late in 1974 is expected to go before a B.C. Supreme Court judge and jury early in the fall assizes starting Oct. 18 in Victoria.

A preliminary hearing of the charge against Victoria area resident David John Ross, 32, ended Friday in the Victoria provincial court section of Judge F. S. Green with an order committing Ross to the higher court for trial.

The preliminary hearing had lasted six days with Nicholas Lang as prosecutor and Douglas Christie as defence lawyer. Publication or broadcast of the evidence was prohibited by Green at the request of Christie.

The charge resulted from the death of another Victoria area resident, Malcolm Preston Cunningham, 22, whose body was found in December in bushes near rail tracks going through Colwood.

Cunningham was last seen in Victoria during the weekend of Nov. 1-2, 1975. The charge against Ross was read in Victoria provincial court in January following his arrest in Winnipeg.

Wide Range of Opinion About Companies Wanted

People from all walks of life are encouraged to give their views to the Royal Commission on Corporate Concentration scheduled to sit in Victoria June 28.

"It's not a witch hunt," said assistant secretary Richard M. Hofer, in pre-hearing visit to Victoria.

Ideally, he said, the commission will illuminate the role of business — especially big business — in the Canadian socioeconomic fabric.

The first series of public hearings last year failed to get the desired range of response, but so far the second phase has done much better, according to Hofer.

He said it is hoped the hearings and work of the commission will put some hard facts behind the imagined role of big business in Canada. One of its mandates is to enquire whether safeguards are required to protect the public interest in the presence of concentrated big business.

Hofer said much of the antipathy toward big business stems from ignorance, and the hearings and deliberations of commissioners should help foster understanding.

How the business role should evolve is one aspect for consideration — whether mergers or breakups are appropriate to keep business competitive and within the public interest.

"We want a laundry list of the pros and cons so we (the commissioners) can make rational decisions," Hofer said.

He observed that both the little man and the corporate leader can both feel "incredibly isolated" from the decision makers, and the royal commission hearings give both the opportunity to be heard.

Hearings in the Maritimes indicate the second series was "turning out more satisfactorily." The wider range of opinion was being expressed through academics and ordinary citizens; from simple farmers to the head of Maritime Telephone and Telegraph.

"We want to know what other people think we should be dealing with, within our mandate," Hofer said.

Hearings are informal and no notice of submission is required. Contributions may be extemporaneous and oral, or in written form, delivered to the three-man commission or mailed in.

Chairman is R. B. Bryce, and members are Pierre Nadeau and Robert Dickerson.

The hearing in Victoria is at 1 p.m. in the Empress Hotel, and will last until the final speaker is heard, Hofer said.

The only other sitting in B.C. this month will be at Prince George, June 29.

Alleged Kidnapper Weeps When Told Victim Escaped

BURNABY (CP) — Corporal John Iwanson said Friday in provincial court that a suspected kidnapper collapsed and cried like a baby when he learned his alleged victim was not dead.

Cpl. Iwanson was testifying in the trial of Rainer Peter Schuenemann, 27, of Vancouver, charged with kidnapping, attempted extortion and theft in the alleged abduction of Margaret Siborne, 53, of Vancouver on April 29. Schuenemann pleaded not guilty to all charges.

Mrs. Siborne, a bank manager's wife, said a hooded man forced his way into her car in an underground parking lot in Vancouver and she thought it was going to be a sexual attack.

He hit me on the head several times, handcuffed me and taped my eyes," she testified. "He covered me and we drove along what sounded like busy streets."

She said it was then that she assumed it was an extortion attempt on the bank.

Mrs. Siborne said she was eventually pulled into a bush area up a hill, g a g g e d and shackled to a tree. After waiting 20 minutes, she said, she was able to free her legs and stagger towards a road, where she was picked up by two motorists and later taken to RCMP headquarters here.

Her husband, George Siborne, was informed of the situation, he testified, and later received a ransom note. He said he followed instructions and picked up further notes in various telephone booths before he was told by detectives on May 1 that they had a man in custody.

Cpl. Iwanson said Schuenemann was arrested by Constable Doug Clary on a routine patrol in the Burnaby Mountain area May 1 and that Schuenemann led the way to the kidnap site later that night.

The corporal said Schuenemann said he was "a dead man. The woman, she'd be in the bush for three days without food or water. She must be dead."

Cpl. Iwanson said that Schuenemann began frantically pulling at a pile of branches at the place where Mrs. Siborne had been tied, and said, "she's not there."

When told Mrs. Siborne was unharmed, Cpl. Iwanson testified, and that she had escaped, Schuenemann fell to his knees with his hands over his face and wept uncontrollably.

The case continues.

Since 1912

Sands

a tradition of courtesy, kindness and service.

Our greater purchasing power helps keep costs lower. We provide direct removal anywhere in the Pacific Northwest by our own vehicles, regular airline service, or chartered aircraft. Arrangement may be made at any of the seven Sands Chapels for service at one of the others.

SEVEN FUNERAL CHAPELS

SANDS MORTUARY LIMITED
The Memorial Chapel of Chimes, and The Family Chapel of Memories
Victoria, B.C. 388-5155

SANDS FUNERAL CHAPEL OF ROSES
Sidney, B.C. 656-2932

SANDS FUNERAL CHAPEL OF HEATHER, Colwood, B.C. 478-3821

SANDS HIRST FUNERAL CHAPEL
Duncan, B.C. 746-5212

SANDS LADYSMITH FUNERAL CHAPEL
Ladysmith, B.C. 245-2331

SANDS WESTWOOD CHAPEL OF FLOWERS,
Nanaimo, B.C. 753-2032

Rely on Sands —
Members of NATIONAL SELECTED MORTICIANS
Since 1952 (by invitation)

NSM

ifc INTERNATIONAL FLIGHT CARE
A Division of Sands

Specializing in forwarding to or from anywhere WORLD-WIDE FUNERAL INFORMATION SERVICE
Call collect or cable "Mortuary Victoria"

SANDS MORTUARY LIMITED

2-7

SENIOR CITIZENS

COUPON CLIPPERS
Eat Better... for Less...





THE AMOUNT SAVED MORE THAN PAID FOR ONE MONTH'S SUBSCRIPTION ($4.00) TO THIS NEWSPAPER.

Coupon values were offered on such household needs as tea, coffee, cheese, peanut butter, margarine, soups, cosmetics, etc. As a reader, you need never say you "can't afford the paper." Your subscription is more than paid for in coupon savings; and it brings you a wealth of food specials in the advertisements of local supermarkets, tips on economical food storage, money-saving recipes, home repair ideas and building material values.

All in all, Victoria's daily newspapers are packed with value mixed in with daily news, excellent articles and entertaining features. ENJOY IT FREE, almost!

Watch for Coupon Values Regularly!

If not already a DAILY subscriber and saving money, why not start by clipping the coupon at the right, to begin getting the most helpful paper you can buy,

OR CALL 382-3131
AND ASK FOR CIRCULATION

Victoria Times,
2621 Douglas St., Victoria, B.C.
V8W 2N4

Please start delivery of the Victoria Times immediately.

NAME .....

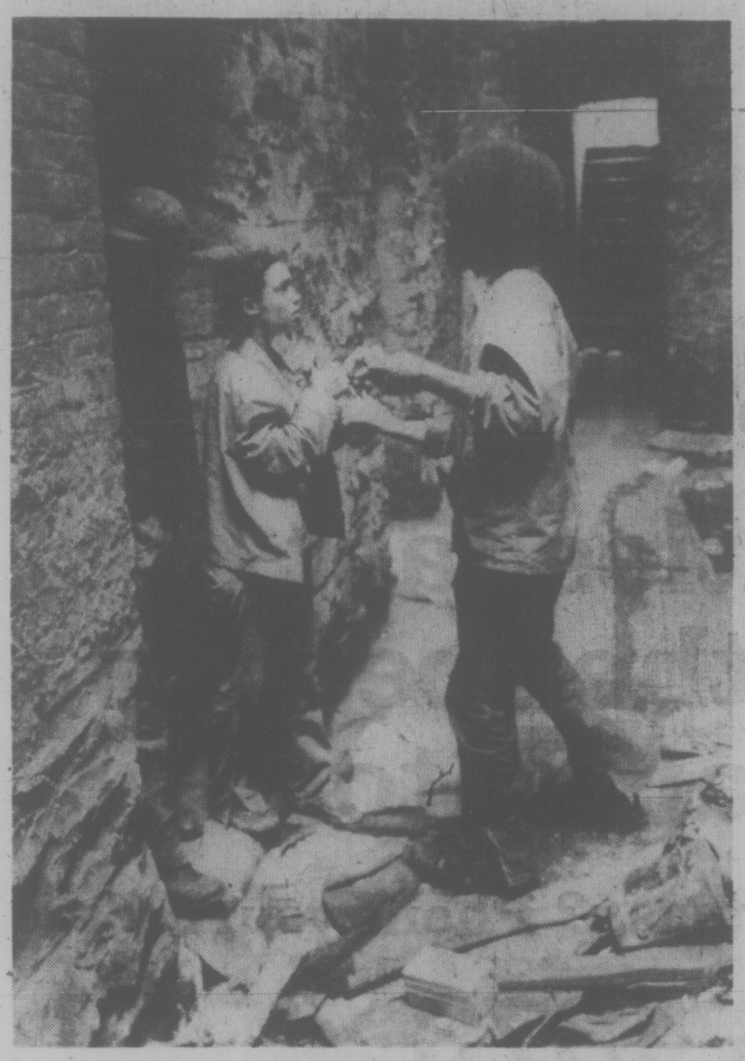
ADDRESS .....

PHONE .....

CITY (or other) .....

Postal Code .....

The Victoria Times



LOOKING LIKE war orphans in a bombed-out neighborhood, these youngsters are in fact runaways living in abandoned buildings in the South Bronx area of New York.

15,000 Children on the Loose

By GEORGE VECSEY
New York Times

NEW YORK — You couldn't see Rosa at first. She was sitting in the shadows, behind the three motorcycles, in the back of the gang's clubhouse. Then the gang leader nodded, she told her story to a sympathetic social worker.

Rosa's story is a classic among New York City's youthful runaways. Her stepfather had abused her and her mother had not believed her. And so she had hit the streets, at the age of 16 — not for the thrills of the open road, but for the escape.

New York City has thousands of these youthful nomads — children who have no homes or children who ran away from home. The Community Service Society, which is currently conducting a survey of the problem in the Bronx, estimates there may be 15,000 children on the loose. Social workers say that more children are hitting the streets as families and individuals founder.

What happened when a child of 9 or an almost-adult of 17 no longer lives at home?

Rosa was moderately lucky. A gang with a reputation for fighting has sheltered her in its clubhouse without mistreating her. They share their meagre food with her; they have parties; they ride motorcycles; they protect their turf; the days and nights go by in a blur. But she has a painful infection and is not comfortable living off the gang's generosity.

Other children are not so fortunate as Rosa because the worst evils of the city are waiting to destroy them. It may seem like an adventure at first — the way it did for Danielle when she left her family at the age of 10, "because something happened," as she puts it.

At first, Danielle slept in the abandoned buildings that exist all over the Bronx — no plumbing, no heat, sometimes no windows or doors — which harbor fugitives from the law and from their own families.

Children decorate these buildings with scraps of curtain and soda boxes or any better furniture they can find. They sleep "with The Daily News for a sheet, The New York Post for a pillow and The "New York Times for a blanket," as one man put it.

For Danielle and other runaways, there is usually something to do. It may not sound like much to the organized middle-class mind, but it is the rhythm of the street — hanging around, music from transistor radios, fighting, begging or stealing, and "getting high all the time, just getting high," as Danielle says.

Like many other runaways, Danielle stayed in her home area because shopkeepers gave her a little credit or sometimes free food. It was a community that was not shocked to see an adolescent child in shabby clothing standing around on the street in the middle of the night wandering into abandoned buildings.

She went to work, entertaining men in the abandoned buildings, at the age of 11 or 12, determined — she told a social worker — "to be a better whore than my mother." She kept that up until the police sent her to an agency for children. She is now 13 and living in a children's home and grows wistful when she talks of her time on the street.

"I miss it, to tell you the truth," she says. "It wasn't so bad. I knew what I was doing."

Social workers say that girls are most vulnerable, but boys also learn in their early teens that they can make money as "chicken-hawks," known on 42nd Street. One social workers says she can often find one of her charges in that area.

Not all runaways drift into vice and crime. Some find the street less chaotic than the home they left, the gang more protection than the family they left behind.

"It's the American pioneer spirit still alive," says Lorraine Reilly, a Roman Catholic nun who runs four shelters in the Bronx. "This country hasn't developed a system to take care of our own. Whenever things get bad, you hit the road."

Running away in America has been vastly overrated, Sister Lorraine insists. "We think of Tom Sawyer attending his own funeral, Toby Tyler joining the circus, all the Flower Children who sought "peace and love" in the 1960's.

"But those were middle-class white kids," says Denise Minns, a social worker. "They hung out around college campuses and when they wanted to come back, they just picked up the phone and called mommy and daddy."

The middle-class runaways heard a million rock songs idealizing the open highway. A national runaway bill was passed by U.S. Congress and a national runaway hot-line was established to help people get in touch with their children.

"But that doesn't help city kids much," says Sister Lorraine. "The city kids don't go very far. They stay in the same neighborhoods because they know who will give them a meal when they need it. They even see their families sometimes, but they're runaways anyway you look at it."

From her perspective, Sister Lorraine sees the runaways coming from backgrounds of alcohol, drugs, lack of work, lack of education, lack of incentive — the whole pathology of urban society.

"The runaway is often the healthiest person in the family," she says. "Wait till you meet the families. The child who runs away is saying, "I'm not going to be part of this."

PRESIDENT BURNS IF CLIENTS SMOKE

By JAMES CARRIER

SIOUX FALLS, S.D. (AP) — Oscar Austad will even give a smoker a good deal on a set of golf clubs. But light up and the deal's off.

With the chutzpah that comes with running his own business, Austad will turn away a customer who wants to smoke while shopping for a $400 set of clubs.

Militancy about smoking has been part of the Austad Co. policy ever since the former insurance adjuster and non-golfer began stocking a few clubs in his garage 13 years ago.

"I don't know if we've ever lost any business because of it," said the relaxed 54-year-old Austad from behind a cluttered desk. "I don't care if we do."

The recreation shoes and golf shirts he wears give no hint of the phenomenal success he has become. Four conglomerates listed on the New York Stock Exchange have made "multimillion-dollar" offers for the company, which registered $9 million in sales in 1975 and looks for $12 million this year.

The air in the biggest golf distributing warehouse in the country is hospital fresh. Not one cigarette has been lit inside.

A sign on the glass door reads, "Lungs at work—no smoking" and in the foyer is the last ashtray a visitor will see until he comes out again.

When Austad hired each of his 75 employees, he asked whether they smoked and if they could abstain four hours. He does not permit smoking even on coffee breaks or anywhere on the 10-acre grounds, so a smoker has to sneak off at lunch time.

He has a standing $100 bonus offer to any employee who will quit smoking for a year. So far, one man has taken him up on it.

"Even as a kid I used to resent sitting in a room where people were blowing smoke in my face."

His father smoked a cigar, which he hated. And when he was nine his mother pulled him aside and make him promise not to smoke or drink. He did, and it was enough to get him through the temptations of the teen years.

Austad's business is almost as simple as his no smoking dictum. No advertising, no salesmen. He mails 500,000 catalogues, designed by himself, to people who ask for them. All orders are shipped out the day they arrive.

By his own admission, Austad is a "lousy" golfer, shooting 60 for nine holes. He thinks golf takes too long and prefers tennis.

'Amerasians' of Age and Bitter About Treatment as Foreigners

By RICHARD HALLORAN
New York Times

SEOUL, South Korea — They call themselves the half-persons. The Koreans politely call them the mixed-race people. Pearl S. Buck, the author who wrote about the Orient, called them Amerasians.

They are the offspring of American soldiers and Korean women born mostly of liaisons 20 to 25 years ago during and after the Korean war. They have come of age. And they are bitter.

Kim Kap Joo, who is 22, said: "It's impossible to have pride as a mixed-race person. Americans have pride as Americans and Koreans have pride as Koreans. But I have no pride as either."

Another mixed-race person, a 23-year-old woman named Auh Yung Mi, put it this way: "Even though we live in Korea, we are treated as foreigners." The Korean word for foreigners she used means "outside person" and in the Korean context that stings much more than in English.

A third, Lee Chun Shik, who is 24, said: "Korea is different from the United States or the Phillipines because Korea is a closed society as far as race is concerned. We are not part of that society."

Another 24-year-old, Kim To Hyun, pointed out: "In Japan, they have mixed-race persons but they have their own area of activity — they're entertainers or singers or models. But in Korea, it's not that way. We have nothing."

Others here who know the mixed-race people say many despise themselves because they don't know who their fathers were. Many of the mothers were prostitutes.

Their mothers have often turned against them as they have grown up. "Maybe they were considered cute as babies, but as they grew older they became more of an embarrassment to their mothers," according to Carroll B. Hodges, the director of the American Kor-Asian Foundation, which tries to help the mixed-race youngsters.

In a homogenous Korean society that is uncompromising with those who are different, they have been mocked. "Some have been taunted from the first day they entered school because they have blue eyes," Hodges said.

For the most part, the mixed-race people have had inferior educations. They have not been able to get into good secondary schools because of discrimination and because they come from poorer homes.

That has meant few could qualify for vocational schools or universities. Those who have managed to be admitted have often dropped out because of discrimination and their own immaturity caused by uncertain home life.

Miss Auh, Lee, and the two Kims have been among the most fortunate. Miss Auh is a university graduate in social work, Lee in chemical engineering. Kim Kap Joo is an electronic technician and Kim To Hyun an auto mechanic. The Kims are not related; Kim is the most common name in Korea.

But in those cases where a mixed-race person has made it through a university, or vocational training, finding a job is almost impossible. Thus, Hodges wrote in a report: "As more of them become young adults, their difficulties have only begun."

Further, their chances for making good marriages are nearly zero. A few have married others of mixed race, Hodges said, "but it hasn't worked out as they were marriages between two insecure people." Many of the mixed-race persons consider one another brothers and sisters rather than potential husbands and wives.

In another report, Hodges said: "As many of the young women reach a marriage age, their frustration grows in this land where a timely marriage has lost none of its traditional significance. Many seek counselling but there is so little hope to offer."

Not even the South Korean Army will have them. The men once were subject to the draft but have been excused because they were ridiculed and beaten up by Korean soldiers.

$130,000 Awarded In Mishap

SASKATOON (CP) — Two Strongfield, Sask., men have been awarded a total of more than $130,000 in Court of Queen's Bench in a civil action against CP Rail.

Robert Norrish, whose lower limbs were permanently paralysed following a truck-train collision Feb. 14, 1974, received $128,806 and Dean Norrish received $1,437.

The Norrish suit claimed negligent conduct by CP Rail and train engineer Alfred Adams. Court was told the truck in which Robert, Dean and John Norrish were riding was hit when it became stuck on the tracks at a Strongield railway crossing, about 45 miles south of here, during a blizzard.

The jury said the train was travelling at 30 miles an hour in a 35-miles-an-hour zone, an excessive speed considering the weather condition and added that Adams failed to maintain a proper watch for vehicles on the crossing.

FISH COUGH

STEVENAGE, England (CP) — Coughing fish are being used in research on monitoring pollution in rivers and streams.

At the department of the environment's water research centre in this town near London, scientists are detecting the coughing of rainbow trout as they swim in running water with pollutants added to it.

Nobody knows exactly how, but a fish produces small electric currents. The signals come from the movements of the mouth and gill cover and they can be detected by electrodes in the water.

At the centre, rainbow trout swim in a narrow tank along which electrodes are placed. Their breathing is recorded on paper tape.

When pollutants are added to water pumped through the tank, a trout literally coughs. Like a human being trying to remove mucus from the lungs, the fish coughs to remove it from its gills.

Rainbow trout are used because they are more sensitive than ordinary fish. Their heartbeats can also be deteced and the centre is using these signals as another indication of pollution. The heartbeat speeds up, like that of human begins, under stress.

The trout cannot indicate every frm of pollution because substances which may be poisonous to people are not necessarily harmful to fish and it may not be extremely sensitive to some pollutants. But it is sensitive to many, including some of the most important pollutants from metal treatment processes and oil products.

The rainbow trout also reacts to small changes in oxygen content and temperature.

In practice, the trout may provide a good early warning system for many kinds of pollution in rivers. Bypass channels could be provided in which the fish could swim and the signals from them be telemetered to a distant checking point and linked to an alarm. They might for example quickly show pollution of streams from storm drains containing oil pollutants from a highway.

EATON'S

For the Hard of Hearing

Unitron hearing aids can help nerve deafness and understanding. We supply batteries at no charge for the life of the Unitron rechargeable Hearing Aid at Eaton's.

Fourth Floor 382-7141

L'Oreal color shampoo

L'Oreal experience . . . beautiful hair color results. With built-in conditioners that leave your hair soft, shining and easy to manage. L'Oreal Excellence shampoo color

now only

3.25

Sundries, Lower Main Floor

Beauty Bonus. With each purchase of L'Oreal hair color shampoo, you will receive a bonus bottle of L'Oreal shampoo. Formulated especially for color treated hair.



EATON'S

STRAIGHT FROM THE FISHERMAN TO YOU!
—FRESH DAILY—
Check Our Prices and Compare
TREAT DAD—FATHER'S DAY SPECIALS

Whole Cooked Maritime Lobsters	lb.	$2.98
Fresh Cooked Crabs	lb.	99¢
(Also try our Alaska King Crab Legs)		
Cooked Jumbo Prawns	lb.	$1.69
Fresh Ling Cod	lb.	49¢
Fresh Red Spring Salmon	lb.	$1.98

Also, Fresh Halibut, Abalone, Clams, Sole, etc.

—FRESH PICKED DAILY—

Crab Meat ½ lb. $2.45 — Shrimp Meat ½ lb. $1.40

Complete Line of Smoked Fish

FISHERMAN'S MARKET
Located at
FARMER'S MARKET—COLWOOD
OPEN 7 DAYS A WEEK 478-4522
(Watch for our New Store Opening Next Week
Old Town Seafoods—Market Square)



For 5 days only!
Tues., June 22 - Sat., June 26
a beautiful 8"x10" COLOR PORTRAIT

.99 PER CHILD PLUS **.50** HANDLING PER PORTRAIT
"FAMILY GROUPS AND ADULTS ALSO"
1.99 PER ADULT **.50** HANDLING PER PORTRAIT

- Child age limit 3 wks.-14 yrs.
- Limit — 1 offer per person, 2 per family
- 99¢ for each child photographed in a group portrait
- Extra prints available at reasonable prices, such as one 8"x10" for $10.95
- Choose your favorite pose from actual finished portraits — not proofs.
- We use only the finest Kodak Professional film and materials.
- If you aren't satisfied with these lovely portraits, your money will be refunded.
- A variety of mats and frames also available.

Photographer's Hours: Tues. June 22, Wed. June 23, 9:30 a.m. to 5:30 p.m.; Thurs. June 24, Fri. June 25, 9:30 a.m. to 8:00 p.m.; Sat. June 26, 9:30 a.m. to 5:00 p.m.

Eaton's Activity Room Next to Downstairs Budget Store

EATON'S

Fancy Shoes His Own Form Of Happiness

NORTH VANCOUVER, B.C. (CP) — Larry Luongo is a cobbler who makes far-out shoes and boots and also finds time to work as an equipment man for a professional hockey team.

Mr. Luongo, 39, is a native of Italy and began helping a cobbler when he was six years old. For the last 14 years he has operated Larry's Shoe Repair, where four years ago he started designing fancy shoes and boots.

There's a lawyer, for example, who strolls into courtrooms in an original pair of yellow snakeskin shoes matching his yellow suit.

A dancer, Princess Lilly, has boots which run to her thigh, inscribed Princess on the left boot and Lilly on the right. The writing is in red leather and so are the maple leaves running down the white leather legs.

Bachman-Turner Overdrive, the successful rock 'n' roll band, once ordered 10 pairs of boots for each of the four band members, just for leisure wear.

Mr. Luongo's custom-booted clients are businessmen, lawyers, doctors, hockey players, dancers and musicians. He says he has at least 1,500 customers "from all over."

"I love my business," he says. "I never get fed up.

"If I make something and the people are happy, I am happy, too. I am happier than they are."

In his spare time, Mr. Luongo works with Vancouver Canucks of the National Hockey League, doing equipment repairs, giving massages and, of course, making boots.

He says hockey players order most of the really fancy boots and shoes "because they have a lot of money."

About his creations, he says high heels and thick soles would be uncomfortable if they didn't fit properly. He takes a plaster cast of the foot, then makes a wooden cast and stretches soft leather to a perfect fit.

Mr. Luongo fits special pockets both inside and outside the boot if a customer orders them.

He makes denim shoes to match denim clothes and says they last a long time because he lines them with soft kid leather.

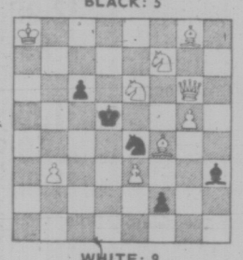
The shoes with the highest appeal, he says, are made of cobra, alligator, python and lizard skins. Most expensive of all is rattlesnake, which he imports, although he is looking into the quantities of rattlesnakes around British Columbia.

Some of his designs, like hip-high boots of rattlesnake skin, run as high as $600 a pair.

CHESSMASTER

By George Koltanowski
International Chess Master

PROBLEM
By J. Graca, Portugal
BLACK: 5



WHITE: 9
White to play and mate in two moves. Solution below.

★ ★ ★

OLYMPIC CHESS TRAP
Helsinki, 1952
WHITE: E. Ebeltoldsen, Denmark
BLACK: R. Ortega, Cuba

1.	P-Q4	P-Q4
2.	P-QB4	P-K3
3.	N-QB3	N-KB3
4.	B-N5	P-B3
5.	P-K3	N1-Q2
6.	R-B1	Q-R4
7.	P-QR3	N-K5
8.	B-B4	NxN
9.	RxN? (a)	BxP
10.	B-Q3	BxP
11.	Resigns	

(a) 9. Q-Q2 would have given White a splendid game.

Moral: Akvavit and rum don't mix.

★ ★ ★

A BIRTHDAY FOR DR. MAX
By Sir Harry Golombek

When the Dutch, in a quaintly cautious way, invited me to go to Amsterdam and join in the celebrations of May 20, "when Dr. Max Euwe hoped to reach his 75th birthday," I duly presented myself at London Airport and within an hour was in Amsterdam airport at Schiphol.

It turned out to be a delightful weekend in which the somewhat nostalgic feeling of greeting Dr. Euwe, former World Champion and my boyhood hero, was intensified by encountering many other old friends while making some new ones. The present World Champion, Anatoly Karpov, was there as he had just finished winning a double round tournament (ahead of Walter Browne, Fridrik Olafsson and Jan Timman) that was held in Amsterdam as a kind of prelude to the final Euwe celebrations. Oddly enough, he, too, celebrated a birthday during the proceedings. On May 23, he became 25 — only 50 years younger than Dr. Euwe!

There, too, was Grandmaster Yuri Averbach, President of the Soviet Chess Federation, and yet another President, my old friend and comrade in many a chess event, George Koltanowski, President of the U.S. Chess Federation. It occurred to me that in some respects his chess career had run a similar course to that of Dr. Euwe. The great Dutchman had been world champion (1935-37). Well, George, too, has been and is world champion, world champion of blindfold simultaneous chess.

He, too, like Dr. Euwe, abandoned an active playing career for administration and organization — above all, for the popularization of the game.

The hotel at which we stayed was a fine one with a large restaurant area. On the first morning, George came down to breakfast and, faced with the choice of turning left or right, made a guess for the left. There he found himself faced by some 300 solid Dutch burghers all engaged in eating an ample breakfast. On George's entry, there was a small hush and it seemed to him that they all gazed at him with something akjn to awe and veneration. He looked around for chess players, found none and sat down to eat along.

No words were exchanged between his neighbors and him but he became conscious that they were glancing at him in a most respectful way. On emerging from the room, he noticed an announcement board on which was written "Breakfast for the Commissioners of Police." The commissioners, not recognizing him as one of them, had naturally assumed he was somebody in authority in the government, possibly an Attorney General or a Lord Chief Justice!

★ ★ ★

SHORT SHORT
Played in Vilna, 1975
WHITE: A. Balashov
BLACK: W. Tukmanov

1.	P-Q4	N-KB3
2.	P-QB4	P-KN3
3.	N-QB3	P-Q4
4.	PxP	NxP
5.	P-K4	NxN
6.	PxN	P-QB4
7.	B-QB4	B-N2
8.	N-K2	N-B3
9.	B-K3	O-O
10.	O-O	Q-B2
11.	R-B1	R-Q1
12.	Q-Q2	Q-R4
13.	KR-Q1	P-N3
14.	B-KR6	B-QR3
15.	B-B6	BxB
16.	Q-B	QxB
17.	N-B4	PxP
18.	R-Q3	Q-R6
19.	N-R5	Resigns (b)

The solution to the problem above is: 1. N-Q6, NxN; 2. Q-Q3 mate; or 1. . . . BxN; 2. Q-B5 mate; or 1. . . . N-B4; 2. N-B7 mate; etc.

Gallery Director Starts July 1

OTTAWA (CP) — Joseph Martin, 53, has been appointed acting director of the National Gallery effective July 1 when Jean Sutherland Boggs leaves for a post at Harvard University.

Announcing the appointment, George Ignatieff, chairman of the board of trustees of the national museums, said Martin will assume all the director's responsibilities until the federal cabinet makes a permanent appointment.

Martin, whose studies in art history included a doctoral thesis on Renaissance architecture in France, has been deputy director of the gallery in charge of international exhibitions, publications and public relations since last December.

He was head of the United Nations Educational, Scientific and Cultural Organization's office in Venice for 2½ years, in charge of international efforts to preserve its ancient sites and monuments.

EATON'S
downtown

BUYLINE 388-4373.
Store Hours Daily: 9:30 a.m. to 5:30 p.m.
Thurs. and Fri. Shop 9:30 a.m. to 9:00 p.m.

Sundries Sale

While quantities last take stock of the specials you can buy at Eaton's

Can't make it into Eaton's today? Phone your order

Buy Line 388-4373



Metamucil . . . natural source laxative gently relieves constipation. 12 oz. **2.84**



Gelusil tablets
Provides a protective coating for lasting comfort. Tastes pleasant. 100s. **2.49**



Maltlevol 12 tonic
Fortified tonic containing vitamins A, D, B, B6, B12 and niacinamide riboflavin iron. 12-fl. oz. **2.69**



Efferdent tablets
New size. Effervescent cleansing action. Removes deep stains. Deodorizes. 48s. **89¢**



Trac II cartridges
Gillette Trac II cartridges for cleaner, closer shave. Easy to change. Pkg. of 9. **1.59**



Lysol disinfectant spray
Economy 13-oz. spray can. Disinfects and deodorizes any area of the house. **1.39**



2nd Debut bonus offer
Bonus pack with C.E.F. 1200 formula. Lotion 120 ml. cleanser, cream 60 ml. **4.59**



Vaseline Intensive Care Lotion
Moisturizes and soothes dry, chapped skin. 200 ml. **93¢**

Tums Antacid
Helps relieve acid indigestion and heartburn due to stomach acidity. 150s. **1.56**

Diovol . . . fast acting suspension for relief of gas and acid indigestion. 12-fl. oz. **1.87**

Baby Shampoo by Johnson & Johnson. "No more tears" leaves hair shiny, manageable. 12-fl. oz. **2.18**

Wet Ones . . . pop-up dispenser of moist throw-away towellettes. Freshly perfumed. 72s **1.29**

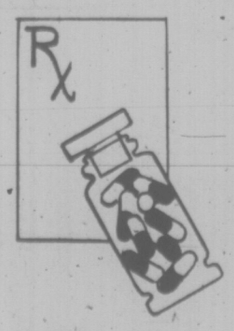
Bandaid variety pack by Johnson & Johnson. Family pack of 100s assorted. **1.51**

Neoprene gloves . . . resists polish, paint, oil, grease, acids. Last longer than most. Assorted sizes. **1.28**

Gravol tablets . . . helps prevent travel sickness (nausea and vomiting). 25's **1.98**

Rapid Shave . . . by Palmolive. Soothing foam in aerosol container, 11-oz. can plus bonus. **1.09**

Eaton's Pharmacy for convenient service on Prescriptions



Trust Eaton's experienced, professional pharmacists to fill your prescription while you continue your shopping . . . or dine in Eaton's Victoria Room. Your prescription will be waiting for you when your shopping is finished. Handy location on the Lower Main Floor in the Drug Dept. Remember, you may use your handy Eaton account card when you have your prescription filled.

Pharmacy, Lower Main Floor.

Just say 'Charge It' on your Eaton account

BARRY KENNARD
2-6 pm C-FAX 1070

Victoria Times

93rd YEAR, No. 10 ★★★ VICTORIA, B.C., SATURDAY, JUNE 19, 1976 ★★★ 15 CENTS DAILY, 30 CENTS SATURDAY

SAVE ON CAMPER RENTALS
PHONE 386-6666
peter pollen ford

WHO WHAT . . .??

The level of debate in the B.C. legislature is not always renowned for its intellectuality.

But now it seems Hansard, official recorder of house proceedings, has come to expect the worst.

In debate this week, a question was asked: "Who drafted the Coal Act?"

In the first draft of Hansard, the same question was recorded as: "Who trapped the Polack?"

JUDGE BANS CONTROLLERS' STRIKE

Wildcat Air Walkout?

Times News Services

OTTAWA — The federal court granted the government a 10-day injunction today aimed at blocking a national strike by the Canadian Air Traffic Control Association, but there were indications that there will be a walkout anyway.

Shortly after the decision was handed down by the court, Jim Livingston, president of the 2,200-member union, told reporters he hoped his members would obey the injunction but he warned he might not be able to control the more militant members.

In Calgary, Doug Dickson, chairman of the association's local branch, said there could be no guarantee that southern Alberta controllers will stay on the job Sunday. The men were "extremely dissatisfied and emotionally overwrought" over the issuance of the injunction.

And in Vancouver, John Marshall, Pacific Region air traffic control director, said today that there could be a walkout despite the injunction.

"However, I'm not about to advocate that my members disobey the law," he said.

"But I do feel that there are going to be some very, very upset controllers. How the individual acts I'm not about to predict."

Al Cowan, chairman of the Vancouver branch said controllers in Vancouver do not plan a wildcat strike.

In Montreal, CALPA president Ken Malley said airline pilots may stay off the job Sunday should "a breakdown" in air traffic control occur.

Malley said such a breakdown could take the form of "wildcat strikes" by controllers in different parts of the country.

The decision came about three hours before the union was to announce results of a strike vote on the question of use of the French language in Quebec airports. The strike had been scheduled to begin at midnight tonight.

Mr. Justice George Addy, when announcing the ruling, said the threatened strike would cause "grave and irreparable harm" to the public, business and Canada's international reputation.

He said the controllers' stated concern over public safety in the language issue "an artificial motive."

The question of public safety is not the responsibility of the union but the government, the judge told the court.

Livingston said he was bound by the injunction to tell his members to obey the law and he was hopeful they would.

Airline spokesmen in Vancouver said domestic flights in and out of Vancouver will be cancelled and most international flights will be rerouted through Seattle if air traf-

See AIR Page 2

'Nine Near Misses'

EDMONTON (CP) — The western regional director of the Canadian Air Line Pilots Association says there have been nine near misses involving aircraft in Canada in the last 30 days because the battle over bilingualism has preoccupied air traffic controllers.

Bob Crossley said in an interview Friday night:

"We're the last people in the world who want to criticize these people (the controllers) because they're the best in the world.

"Our life depends on these people. They're professionals.

"But there is some outside pressure breaking down our system and we don't have to go far to figure out what it is."

Mr. Crossley said that because of the language issue, the controllers "don't have their mind on their work."

Speaking before the federal court granted an injunction today aimed at blocking the threatened strike by the Canadian Air Traffic Control Association, Mr. Crossley said pilots might refuse to fly even if the controllers remained on the job.

"The air is not a safe place to be right now," he said. "Not any of us are much interested in being told by a federal judge or provincial judge od any kind of pudge: 'You can take off and go kill yourself'."

Mr. Crossley, who said earlier in the week that CP Air and Air Canada passenger planes narrowly averted a collision over North Bay, Ont., June 10, said:

"There has been a great rash of near-misses and we know the ministry of transport is seriously concerned."

A CP Air spokesman in Vancouver said the North Bay incident was "apparently a result of an error by air traffic controllers."

In a telephone interview from Ottawa, a transport department spokesman said the near-miss over North Bay was being investigated, but declined to say what may have caused the incident.

WEEKEND EDITION
30 cents

WEATHER
Tonight: Clearing; Sunday: Cloudy

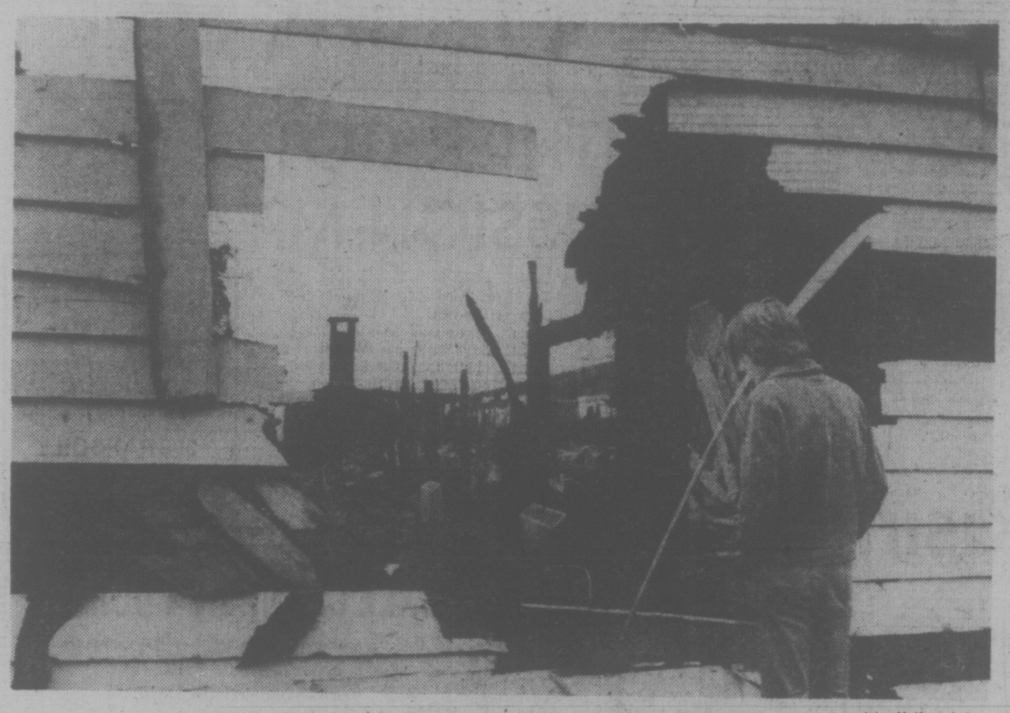
Saturday Features

Chess	52
Church	30, 31
Gardening	25
Johnson	6
Stray Feathers	5
Travel	20-23

INDEX

Classified 386-2121
News 382-3131

	Page
Births	34
Classified	34-49
Comics	32
Deaths	49
Entertainment	6, 7
Family	28, 29
Finance	12, 13
Sports	16-19



—John McKay photo

Charred boards all that remain of main Tsartlip school house

Fire Destroys Indian School On Reserve Near Brentwood

★

$300,000 BLAZE IN SURREY SCHOOL

SURREY (CP) — Arson is suspected in a fire which burned out the interior of the Erma Stephenson elementary school in Surrey Friday and caused an estimated $300,000 to $350,000 damage.

One classroom and the library was saved in the fire which started in the southeast corner of the school in a classroom.

Jock Smith, Surrey school board chairman, said Friday a window was broken in the school and a car and a truck were also set fire near the school.

He said: "We have been having a lot of trouble with vandalism in the area. As a matter of fact, it is because of a delegation of parents complaining about the vandalism in the school that we set up a special monitoring system that was mainly responsible for saving at least part of the school."

The main building fo the Tsartlip Indian school near Brentwood was destroyed by fire early today.

The alarm was turned in at 2 a.m. and no one was injured in the five hours firemen fought the blaze. Loss is estimated to be at least $150,000.

A spokesman for the Central Saanich volunteer fire department declined comment on the possibility of arson but said the fire marshal's office has been called into investigation of the cause.

The 26-year-old school, operated by the federal Indian affairs department, had three classrooms with about 70 pupils from grades 2 to 6, administrator Marie Cooper said today. For them the school year has ended about a week early.

Three other school buildings on the site are undamaged. One of them housed the Little Raven Nursery school, a second was used for a grade 1 class and the third for grade 7 pupils.

A fire department deputy said the fire broke out in the north end of the main building, in the vicinity of a nurse's office and storage room.

About 20 men with four fire trucks turned out to battle the fire, with four or five men and one truck from the Sidney fire department being called in to assist.

"We will be negotiating with the federal government for the rebuilding of the school," Ms. Cooper said.

Saanich firemen were called to a barn fire at 1555 West Burnside shortly after midnight but the building was completely in flames when they arrived and burned to the ground.

A department spokesman said today the barn was empty and residents on the property had moved out earlier in the day. Cause of the fire is under investigation by police.

NEWS BRIEFS

Italians to Polls

ROME (AP) — After a campaign marked by bitterness and violence right up to election eve, Italian voters decide Sunday and Monday whether to give the Communist party the share of power it has sought for three decades.

Pylons Guarded

QUEBEC (CP) — Transmission towers bringing electricity from the Manicouagan and Churchill Falls power developments to the St. Lawrence valley are being watched by the military to prevent sabotage during the Olympics.

Old Bomb Explodes

PAMPLONA, Spain (AP) — An old bomb being kept by a scrap dealer exploded, killing five persons in the northern Basque town of Echarri-Aranaz, police said today.

Gas Sniffers Up

WINNIPEG (CP) — Winnipeg Children's Centre has treated 37 children from the northern Manitoba community of Shamattawa this month for lead poisoning from sniffing gasoline, compared with 23 in the same period of May.

Killer Girl Hunt

BUENOS AIRES (UPI) — Argentine security forces mounted a nationwide hunt today for an 18-year-old girl, Ana Maria Gonzales, named by the army as the leftist guerrilla killer of federal police chief Brig. Gen. Cesareo Cardozo.

Pickets Obey Court Order

VANCOUVER (CP) — Eight pickets from Arvida, Que., who had picketed the Aluminum Company of Canada smelter plant at Kitimat since last Saturday, today removed the picket line.

The move followed the serving of a cease and desist order issued by the B.C. Labor Relations Board, with the backing of the B.C. Supreme Court.

The order was served today after the pickets refused to accept it Friday night from Alcan security staff.

Following the decision Friday about 300 union members threw up log barricades to the Alcan property.

RCMP were twice called to the scene and asked the pickets to remove the barricades which was eventually done. Police then escorted Alcan foremen into the plant.

The Quebec workers set up their picket line just hours after RCMP ended picketing by Kitimat workers a week ago, arrested and charging 32 persons. The Kitimat workers are members of the Canadian Association of Smelter and Allied Workers.

Union spokesmen said the membership would meet Sunday to determine a future course of action.

The Quebec wokers are members of the Federation des Syndicats du Secteur de l' Aluminum of Quebec. The board issued its order Friday that picketing by the Quebec workers was illegal and should be stopped immediately.

In Vancouver, union local president Peter Burton said at a labor protest against wage controls that the workers may vote Sunday to end the walkout because "there is a certain sense of demoralization."

The Kitimat workers went on strike to obtain a higher wage settlement than provided by their current contract. They got 8.9 per cent this year and 6.5 for the second year, which is in line with federal anti-inflation board guidelines.

LEAVE $ TAP OPEN–DRAPEAU INTERSECTION

MONTREAL (CP) — Mayor Jean Drapeau reiterated Friday that Montreal's Olympic Games, currently estimated to cost $1.4 billion, will be self-financing.

"If we leave the taps open until the bathtub is full," the mayor said, the money raised by self-financing plans "will help Olympians for years to come." Drapeau was speaking at a ceremony to unveil three new Olympic fund raising stamps."

Also speaking at the ceremony, Postmaster-General Bryce Mackasey praised "Mr. Drapeau's dream" and said the Olympics will not cost Canadians anything if they are evaluated the right way.

Navy Man, Youth Die in Crashes

A 21-year-old Esquimalt navy man was killed and his passenger injured early today in a single-car crash at the Swartz Bay ferry terminal.

Dead is Michael Brant Maxwell of Coleman, Alta. The passenger, Gregory Kenneth Dean, 22, is in fair condition at Royal Jubilee Hospital. Both were crewmen aboard HMCS Yukon at Canadian Forces Base, Esquimalt.

Identity of the dead driver is being withheld pending notification of his next-of-kin in Alberta. The passenger, Gregory Kenneth Dean, 22, is in fair condition at Royal Jubilee Hospital. Both were from HMCS Yukon.

Sidney RCMP said their car sideswiped a lamp standard, spun around before "wrapping right around" a second lamp standard. The accident took place about 2 a.m.

An 18-year-old youth from the B.C. interior was killed Friday evening after being pinned in an overturned car on Telegraph Road near Cobble Hill.

Shawnigan Lake RCMP said the victim was a passenger in a car driven by a 16-year-old boy which went out of control and flipped.

A two-car collision on Esquimalt Road at Catherine Street shortly before 3 a.m. sent two men to hospital for treatment.

CANADIAN LETTERS DEADLINE

Still thinking about what it means to be a Canadian?

Letters of up to 100 words on this subject are still welcome but they must be posted by today. A selection of them will be published in next Saturday's Times in advance of the Dominion Day holiday.

The address is: Victoria Times, Box 300, Victoria, B.C.

TO STAY HEALTHY . . . STAY SINGLE

WASHINGTON (UPI) — Married people usually are healthier than the formerly married, but healthiest of all are those who never wed, according to the U.S. government's first statistical study on the relationship of marriage to illness.

"These over-all measures of health status indicate that married persons had fewer health problems than formerly married persons," said the National Centre for Health Statistics.

Healthiest of all are persons who never married, usually younger than those in the other two groups. But married persons were least likely to be institutionalized for care in nursing homes or mental hospitals, the report said.

Formerly married persons — widowed, separated, divorced — were most likely to be admitted to places providing care for the mentally ill, it said, and the never-married were most likely to wind up in nursing homes in their old age.

Fighting Delays Convoy

BEIRUT (UPI) — Heavy fighting along the roads surrounding Beirut today forced a 24-hour postponement of a convoy taking hundreds of Americans and Britons out of Lebanon.

A British spokesman urged everyone to be ready Sunday for what he said might be the last chance to get out of the city.

Announcement of the postponement, coming only minutes before the convoy's scheduled departure, brought groans of disbelief and frustration from crowds of Americans assembled at the Riviera Hotel and from Britons and other nationals at the British embassy waiting for the long ride to Damascus.

A leftist military communique said Syrian and pro-Syrian troops holding a section of the evacuation route near Beirut Airport began shelling leftist positions and Palestinian refugee camps about the time the convoy was scheduled to leave.

The shelling escalated into a battle with mortars, artillery and machinegun fire, making the road a possible death-trap.

Meanwhile, a U.S. Navy task force with 1,800 marines aboard was standing by several hundred miles off the coast of Lebanon. The attack-carrier America, loaded with more than 90 jets, was ordered to within about 150 miles of Lebanon.

Blacks Attack Looters as Riots Cool

JOHANNESBURG (AP) — Black mobs today attacked black looters and other criminals they believe were responsible for the destruction and violence of recent days, but otherwise an uneasy calm replaced the worst racial conflict in white-ruled South Africa's history, police said.

Two looters trapped inside a shop in Tembisa, outside Johannesburg, were reported beaten to death by other blacks and a third man was injured and taken to hospital.

In Tokoza township, blacks incensed at finding a beer hall burned down stoned a crowd of young gangsters they held responsible.

There have been reports that black criminals took advantage of the riots to burn and loot shops and beer halls. Observers said the attacks against black criminals might be the beginning of a black backlash against the widespread destruction of the neighborhoods.

Heavily-armed black and white policemen continued to patrol the tense, riot-scarred black townships ringing Johannesburg, watching for fresh outbreaks of the violence that has taken more than 100 lives and left at least 1,000 injured since Wednesday.

The worst-hit townships were scenes of desolation. Burned-out buses and other vehicles littered streets lined with the charred remains of offices, stores and other buildings set ablaze by mobs of angry blacks.

Rioting ebbed after several thousand police, armed with automatic weapons and orders to use every available means to crush the black uprising, moved into troubled areas late Friday.

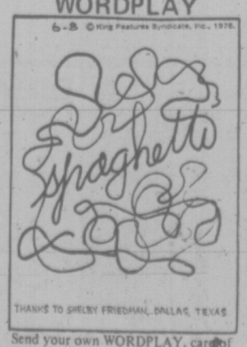
Despite the return to relative calm, police said the situation was still tense in Soweto and Alexandra, the two townships where rioting was most intense. Sporadic incidents of stoning and arson were reported in both black settlements overnight.

Prime Minister John Vorster told the South African Parliament Friday: "We will not be intimidated and will

The rioting broke out Wednesday in the black township of Soweto, home of one million blacks, when police tried to break up a demonstration by high-school students opposed to the required use in school of the Afrikaans

See RIOTS Page 2

WORDPLAY



Send your own WORDPLAY, card of this newspaper.



max low

UN Session Disappointed, But the Informal Forum Had Some Good Moments



Gateway to Forum . . . using old tin and logs

Concern Found Behind the Fun

It's a week since Habitat, the United Nations Conference on Human Settlements, and the related yet quite unrelated Habitat Forum ended in Vancouver.

But for me the memory lingers on.

Though it's not so much the memory of the success of Habitat itself, for it was pretty dull, ended in discord and no one is really claiming that it was a success.

But I did spend a couple of afternoons at the informal Habitat Forum down at Jericho Beach and came away with a few things to remember.

Even the Forum earned its share of criticism from the media.

It was called a miniature PNE, nothing more than a carnival by the sea where people went to eat, drink and be merry.

And to a certain extent, the critics were right. There were many who just went to enjoy themselves. Everywhere there were booths selling foods from many different lands and it's true that it was not any of the guest speakers but the beer hall that drew the biggest crowds each day. And so, for some, it was a carnival by the sea.

But I felt it was more.

Behind the gaiety, the songs, the dances and the beer . . . the ideal and the concern were there.

A tremendous amount of credit must go, I believe, to the people who worked so hard on the site for Habitat Forum. Here, displayed to perfection was the very concept of recycling used or wasted materials: the old hangars converted into meeting halls and showplaces; the logs washed ashore and left over from B.C.'s main industry turned into seats and walkways and giant toys for children to play on. This in itself was a lesson.

Clustered on the hillside above the hangars were many interesting examples of housing for the world's poor and disaster-stricken. There were geodesic domes, cheap forms of do-it-yourself homes, cardboard dwellings to house those suddenly made homeless by things like earthquakes, and more.

And toiling away amongst them was B.C.'s own young log-home builder James Long of Houston, quietly putting across his message that for cheaper and more soundly-constructed homes Canadians could do no better than return to the materials used by the country's pioneers.

Down below in the old hangars there were films to see like the very disturbing anti-nuclear power documentary "Powers That Be" narrated with feeling by actor Jack Lemmon, lectures on everywhere from China to Cuba to hear, and people to meet like Rajeev Sethi.

Rajeev is a young Indian from Delhi, a consultant with the Haruana Government Small Scale Industries Corp. who was sponsored at the Forum by the International Planned Parenthood Federation.

He described himself as having a very informal education — a designer largely concerned with communications. But Rajeev Sethi was a typical example of the many young people who brought forth, and listened to, the living problems of the world's poor. And that was the idea behind the Forum.

A 27-year-old who became interested in housing at the age of five when he cut up shoe boxes and made them into little cardboard dwellings, Rajeev was a hit at Jericho. Twice daily, people would crowd into his little tent-like structure inside one of the hangars to watch a simple bicycle-powered slide display dealing with the housing problems in India's villages and to hear his almost hypnotic voice.

The basic drawings, done by the villagers themselves, and his appeal were very moving. But Rajeev was unhappy that more people actually involved in rural development weren't attending his sessions.

"The specialists haven't been coming," he admitted a little sadly. "What is very tragic is that no one seems very concerned about the rural areas."

His own concern is over the lack of communications. People design buildings for the villages, he says, but do not seem to be able to get through to the villagers themselves the purpose of the buildings.

Then, despite the hypnotic voice, people get restless. Some leave. There is so much to see. So little time.

And Brother Blue, who has taken a break from his soul story-telling and dancing to sit in on one of Rajeev's sessions, is upset.

"This is an extraordinary man!" cries out Brother Blue, standing up. "I like his questions, and I like what he is doing. Bless him."

But Rajeev understands that people here are time-conscious.

"They come in and they like what they see and what they hear but all the time their head remains concerned with what they're missing elsewhere," he said. "Everyone wants to be quick, quick."

Of course, part of his message, dealing with land-sharing ("There are no places for palaces in a sea of poverty") doesn't go down too well in our affluent society. But Rajeev holds no grudges.

"Over here, I don't think it's that you're less concerned, it's just that you're very far away from it," he said. "That leads to bad values and bad ideas. But I don't think people are really mean or anything like that.

"Or, at least, I wouldn't like to believe so. . ."

Photographs by Max Low



BROTHER BLUE
. . . soul dancing



Rajeev Sethi . . . pedalling for people



James Long . . . sharing secrets

Mysterious Sooke Resort to Re-Open?

By DEREK SIDENIUS
Times Staff

Shrouded with mystery, the subject of countless rumors, the lavish million dollar Grouse Nest Resort in Sooke may yet re-open.

Hasaam Kamil, president of Grouse Nest Resorts Ltd. told the Times a study is under way to determine the feasibility of such a plan.

The study began two months ago, he said, and is expected to take another four months to complete.

The resort, situated in 600 acres of woodland and shorefront on the eastern edge of Sooke Harbor was renovated at a cost of more than half a million dollars in 1964.

A consortium of unnamed investors from Zurich, Switzerland had bought the property two years earlier with the intention of creating a luxury resort based on old world tradition and splendor.

Comprising a main lodge and seven A-frame villas, it was heralded as one of the most exclusive hideaways on the west coast and boasted one of the finest European cuisines in the country.

However, after two short seasons it closed, an economic failure.

A few years ago Kamil, in an interview, said there had proved to be not sufficient population in the Victoria area to support the hotel and dining room operation. Rather than compromise on quality, he said, the decision was made to close the resort.

He and his family have continued to live in an apartment in the main lodge. The grounds have been kept up and the buildings maintained but for all intents and purposes there hasn't been a paying guest since 1966.

Rumors about the resort were sparked long before its closure.

Residents in Sooke wondered why, for example, the new owners had to bring workmen from Europe to do the renovating.

They also looked with suspicion on the ominous No Trespassing and Beware of Dog signs that still hang from trees and posts along the perimeter of the property. There was even talk of armed guards.

Kamil once explained that European artisans and craftsmen had to be brought over because there was no one in Canada who could do the intricate remodelling. The workmen stayed a year and then left.

Black Labradors are kept on the property but, Kamil has said, they are more family pets than guard dogs. And, he has maintained, there have never been armed guards.

Since the resort closed, the mystery of the place has deepened.

Part of the reason for that is the enigma surrounding Kamil's origins and the source of his obvious wealth.

Anyone in Sooke appears willing to venture an opinion of Kamil and of what goes on at Grouse Nest.

Explosion Rips Service Station

Service station attendant Nicky Radic, 21, opened for business with a bang today.

Part of the Mohawk station at Mike's Auto Repairs, 1911 Oak Bay, blew up at 8:22 a.m. sending Radic to hospital with burns to both legs, face and left hand. He was admitted to Royal Jubilee in satisfactory condition.

Victoria fire department said Radic had just opened the station and went to a small room at the rear of the premises containing electrical circuits and switches where he turned on an air compressor.

The switch ignited vapor from open containers of gasoline which were in the same room, assistant chief Roy Boothroyd said.

Burning debris scattered and filled the masonry building with smoke but did not ignite the structure itself.

Front windows were blown out, the electrical panel was destroyed and electrical engine testing equipment damaged for a total cost estimated at $5,000.

Radic, of 412-535 Niagara, was picked up by a passing motorist who drove him two blocks to Jubilee emergency.

'Fear' Tactics Threaten Parks

An executive of the B.C. Wildlife Federation today accused Forests Minister Tom Waterland of using "fear" tactics as a means of opening the door to logging in provincial parks.

Howard English said it was "utter nonsense" for the minister to claim the setting aside of more land for parks would result in the loss of jobs, and multiple use of parklands might be the answer.

"The minister is just reviving the issue of multiple use of parklands—a policy which the logging industry pressed for during the late sixties," he said.

"The argument for multiple use in the sixties was that trees in parks were over-matured and there was no recreational values in stands of matured timber," he noted. "Now the argument is jobs."

"It's a perennial issue," he added. "The logging industry thinks its entitled to all the timber in the province whether in Beacon Hill Park or elsewhere. It refuses to acknowledge that recreation, wildlife, fisheries and tourism have also a stake in forest lands."

English noted the government is being deluged with requests for more parklands from communities in all parts of the province.

"I suggest this is one reason why Waterland said B.C. can no longer afford to set aside more land as parkland," he said. "He is attempting to counter these requests."

"These communiteis are not asking for too much, English added. "After all most of the land in B.C. was leased out to industry. Other resources were totally ignored."

Victoria Sierra Club president Bruce Hary said Waterland's suggestion of logging parks is a short term solution.

"It's absurd to pretent that logging some prime areas of parkland will have more than a minor, temporary effect," he said.

Welder Trapped By Engine

A Sidney man escaped serious injury Friday when an engine he was welding fell on him and caught fire.

Lionel Kidnson, 53, of 9775 Third, was in satisfactory condition today at Rest Haven Hospital where he was taken with leg injury, face cuts and bruises.

Police said Kidson was working at home when the engine, supported by a block, slipped free and pinned him. Two passersby went to his aid and lifted the engine off before Kison was burned. There was no structural damage.

Government St. Paving Planned

Victoria city engineering department advises this Sunday between 7 a.m. and 6 p.m. paving crews will be working at the intersections of Yates and Government and Johnson and Government, weather permitting.

Scientific Detective Finds Clues in Worms

By PAT DUFOUR
Times Staff

On the job for only six months and with no staff or laboratory, Dr. Ralph Brinkhurst, head of ocean ecology at the Pat Bay Institute of Ocean Sciences, has six programs under way.

Brinkhurst, one of the founders of Pollution Probe, began work at Pat Bay in January.

A specialist in zoology and entomology, the marine biologist's first self-appointed assignment was to give the institute's oceanographers, chemists and mathematicians a series of lectures.

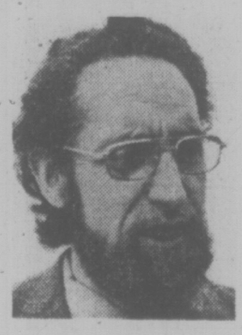
Like a detective, Brinkhurst uses sludge worms and other marine animals as cues to speed up explorations programs of other departments in the institute.

As an example, using the oceanographic vessel Sea Lion, plankton will be studied in Haro Strait at the same time oceanographers are tying to follow the pattern of water from the Pacific mixing into strait water.

To prevent disasters, Brinkhurst said knowledge of change in currents is essential.

"Take, for instance, the Peruvian anchovetta (small sardine) fishery," Brinkhurst said. "When the el Nino current shifted, the bottom fell out of the fishery. Such events can be catastrophic."

Brinkhurst explained that the Peruvians make chicken feed from the anchovettas and when the fishery failed a chain reaction was a slump in the chicken industry.



BRINKHURST

A summer student will be employed for the Haro Strait project as well as one planned for the Colquitz River in Saanich.

Brinkhurst said the Colquitz River was "a small private project," designed to help Saanich solve its pollution problems. Dr. Bob Langford, the marine biologist retained by Saanich for its waterways program, is a former student of Brinkhurst.

Brinkhurst said study of the river's bottom animals will, hopefully, allow Saanich to trace the source of pollution in the river.

A study will also be made of Saanich Inlet where it is known there is no oxygen in the deepest parts. This study, Brinkhurst said "will help us understand more about the artificial lack of oxygen (usually caused by pollution)."

This year, the federal fisheries department introduced anti-dumping legislation.

Working in co-operation with Dr. C. S. Wong, head of ocean chemistry, Brinkhurst will assess what effect the dumping of wood wastes has on sea life, particularly how it affects the oxygen supply.

Joining the Controlled Ecosystem Pollution Expoeriment (CEPEX) team stationed nearby, Brinkhurst also plans to trace chlorophyll in local waters, using aircraft equipped with specialized monitoring equipment.

"We'll also have a parallel trial, tracking from a boat," he said.

The presence of sludge worms is a sign of pollution and Brinkhurst, who is internationally known for his environmental expertise, is continuing his studies on various species of sludge worms.

Collaborating with Brinkhurst, Dr. Narinder Kaushik is carrying out "highly refined laboratory experiments" in his laoratory at the University of Guelph.

It will be 18 months before Brinkhurst's laboratory is built. Meanwhile, he is assembling the equipment needed for the day he has his own laboratory again.

British Firms Helped Pound Sterling

LONDON (AP) — Evidence that is beginning to emerge suggests British companies played an important role in the recent run that drove down the value of the pound.

Until now, market sources here have largely blamed the oil-producing countries and other foreigners with large holdings of sterling for driving the pound down to a record low.

These foreign interests are known to have converted hundreds of millions of pounds to other currencies in the last year because they lost confidence in the British economy.

It now appears that some major British companies also lost confidence and joined significantly in the pressure on the pound, particularly from May on.

These firms were acting in their own corporate interests, protecting profits, but th eeffect of their actions was to help drive the pound down further.

One of the firms allegedly involved was the giant state-run British Steel Corp. The Guardian says this nationalized industry helped push down the pound from the end of April.

The timing is particularly significant. At the end of April, the pound was down to $1.80. Denis Healey, chancellor of the exchequer, and other leading government spokesmen said the pound was then undervalued. They said inflation was being curbed and foreign trade improving. They asked foreign sterling holders to have confidence that things were getting better.

Yet, says The Guardian account, it was precisely at that moment that British firms begon to lose faith in the pound and helped to push it down to $1.70.

British firms are unable to play the money markets. But big firms with large overseas dealings can affect the market. By paying their bills early in foreign currency or by converting their foreign-currency income late, they can affect the amount of money crossing the market — the supply and demand which determihes the rote of the floating pound. In market terms, these are called leads and lags.

The Guardian says British Steel's financial managers decided at the end of April to change policy. They issued a directive, reproduced in the newspaper, saying the conversion of foreign income into sterling should be delayed.

British Steel sells exports worth $1.2 billion annually.

Conversion of this kind of income into pounds would have helped drive the rate up. Delay would help press it down.

By bringing in the money later at a lower rate, British Steel would earn more pounds. So a delay order would be issued only on the expectation that the pound would fall and that this might be profitable for the company.

"The British Steel Corp. contributed to the recent rapid drop in the value of the pound," The Guardian says.

A British Steel spokesman said in response to the newspaper's account that the company is flexible in its "approach to the present financial situation" and acts "to minimize any adverse affects on the corporation."

Other evidence also suggests that British firms have contributed to the run on the pound, although individual companies are not identified. The signposts are:

—An official report by Britain's major clearing banks said loans to the private sector rose by more than $300 million in the four weeks ending May 19, but that there were few signs of any investment demand. The report said the loans may be "due to changes in the pattern of foreign-exchange paymtnts associated with the weakness of sterling." In other words, companies were delaying conversion of their foreign earnings until the pound went down and covered their sterling needs by borrowing at home.

—Informed financial sources estimate that net capital outflow from Britain was more than $1 billion each in March and April but less than $100 million in May. The March and April figures are consistent with foreigners pulling money out of Britain. The May figure is not, suggesting other reasons were responsible for the pound's drop in May, such as British firms using leads and lags.

—Official figures from the Bank of England's report for the first quarter of 1976 showed that the oil-exporting countries held their investments in Britain steady during the period after reducing them last year.

In short, said the central bank, there was less pressure on sterling from the oil producers in the first quarter than there had been in 1975.

Chopper Business Flying

Changes in government policies on resource development give rise to some optimism in the helicopter operating industry, the annual meeting of Okanagan Helicopters Ltd. was told by John Pitts, chairman and president.

He told shareholders that despite the slowdown in general economic activity in Canada, Okanagan this year should show activity about the same as in 1975.

Recorded revenues of $32,388,000 and profit of $1,488,000 were recorded by Okanagan and its subsidiaries — Canada's largest helicopter company — in the year ended Jan. 31, 1976.

Pitts said that first quarter results this year show a modest increase in revenue compared to a year ago but that there is a decided improvement in operating costs. He gave no figures.

New federal regulations affecting oil exploration in frontier areas and improved mining activity in B.C. are two of the brighter spots.

He said that a federal outline of proposed land regulations in Canadian frontier areas which was tabled in parliament in April more or less define terms under which oil companies will operate.

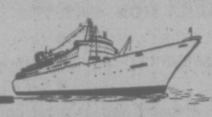
"Even though the regulations may not be ideal, they do indicate a real concern of the federal government about Canada's diminishing oil reserves.

"We feel guarded optimism that if the present regulations will not get exploration going at an adequate rate, there will be modifications to further encourage exploration."

He said it could result in greatly increased helicopter activity in the Mackenzie area of the Northwest Territories where exploration has been declining in recent years.

There has been a noticeable improvement in the mining activities in B.C., he said.

GENERAL MANAGER
for
S.S. PRINCE GEORGE
Restaurant & Hotel Vessel



Please apply stating age, experience, etc. Restaurant, hotel and accounting experience an asset.

FORWARD RESUME with references to:
WONG BROS. ENTERPRISES LTD.
489 Wallace Street
Nanaimo, B.C.

BUILDERS-DEVELOPERS
Apartment Zoned 2-Acre Site
Sewer & Water
NORTH COWICHAN DISTRICT.
$1.75 per sq. foot
Phone 386-8121 Day calls.

CAREERS

SALES REPRESENTATIVE
National Food Manufacturer requires aggressive Sales Representative to call on the Retail and Wholesale Food Trade on Vancouver Island. Good starting salary. Usual fringe benefits. Company car supplied. Send complete resume to Victoria Press, Box 578.

DISTRICT OF SURREY
GARDENER
The municipal District of Surrey's Parks and Recreation Department has a challenging career opportunity for a gardener.

This is a skilled outdoor horticultural position involving a variety of responsibilities such as the maintenance of garden and lawn areas, layout and planting of plant materials, and co-ordinating the work of others.

Applicants must have completed a recognized apprenticeship in gardening, have the ability to supervise a work crew and have a minimum of three years' experience in grounds maintenance. Possession of a Pesticide Applicator's Certificate would be a definite asset.

Interested applicants (M/F) should forward a resume in confidence to:

J. A. Collison
Personnel Supervisor
District of Surrey
14245-56 Ave.
Surrey, B.C.
V3W 1J2

BRANCH MANAGER
FOR
SOUTHERN VANCOUVER ISLAND CREDIT UNION

Position: Offers the opportunity to assume full responsibility for the operation of this full service branch under the direction of the General Manager.

Candidate: Previous credit union or banking experience a prerequisite. Background will include senior level experience in loan granting, administration and staff supervision.

Salary: Dependent upon qualifications and experience.

Send written Resume in confidence to:
PERSONNEL PLACEMENT
B.C. CENTRAL CREDIT UNION,
P.O. BOX 2038,
VANCOUVER, V6B 3R9.

Century 21 REAL ESTATE
We're National, but we're Neighborly.
Be the neighborly PROFESSIONAL licensed realtor with one of our 65 offices in Western Canada!!!
★★★Mass Media Advertising
★★★International Referral Network
★★★Ongoing Professional Sales Training
★★★Insurance and Dental Plan
★★★Action Warranty Program
Call any of our offices or
Russ Paulin, Regional Training Director
CENTURY 21 REAL ESTATE LTD.
273-2721
"Every Office is Independently Owned"
6-12

CHALLENGE
A career with the Government of British Columbia
These positions are open to both male and female applicants.

DEPARTMENT OF FINANCE
FINANCIAL SERVICES MANAGER
Under general direction, to be responsible for Cash Management for the Province and cash forecasting; to monitor the in-year budgetary performance providing the basis for revenue and expenditure forecasts; to manage and forecast cash requirements and financial flows; to determine methods and procedures for provincial banking arrangements and methods and procedures for the Quarterly Financial Reports to the public; to liaise with the Comptroller-General and Departmental Comptrollers; to direct the Treasury, Securities and Investment functions of the Department; other related duties.
QUALIFICATIONS: A recognized university degree in Commerce, or equivalent, plus post-graduate formal courses in accounting, finance or equivalent, with extensive knowledge of finance, banking, accounting and Management Information Systems; extensive and proven expertise in cash management, cash forecasting, managing cash flows, and banking relations; ability to co-ordinate, work to deadlines and make analytical decisions.
Salary: $26,640-$30,600
Quote Competition No. 76:899 Location: VICTORIA
Applications to be returned by July 7, 1976.

DEPARTMENT OF FORESTS
FORESTER
To be responsible to the Forester-in-charge of the Valuation Section, for supervising and providing direction to the Cost Analysis, Logging Studies, Cruising and Appraisal Administration units to act as second-in-command of the Section as necessary; to provide technical guidance, advice and training to section staff, Zone Foresters, and Ranger staff in appraisal matters; to co-ordinate various programs and studies, ensure uniform interpretation of forestry cost ledger allowances, assist in decisions regarding allowing stumpage, offset road credits and to provide cost studies in instruction phases of system road construction; to adjudicate disputes, assist in developing records of Environmental costs and performing other duties as assigned.
QUALIFICATIONS: Requires a recognized university degree in Forestry or Forest Engineering and registration in the Association of British Columbia Foresters; considerable related experience subsequent to graduation, and proven ability to direct staff.
Salary: $22,260-$25,296 plus $672/annum Isolation Allowance.
Quote Competition No. 76:883 Location: PRINCE RUPERT

DEPARTMENT OF AGRICULTURE
(2 positions) Youth Development Branch
AGRICULTURIST
To be responsible to the Supervisor of the Branch for the further development and organization of the agricultural information of the 4-H Club Program in British Columbia; to perform office and field work throughout the region; to provide agricultural instruction to 4-H Club Leaders and members at workshops, conferences, and camps by means of lectures, demonstrations, and necessary home visits; to prepare and submit reports, newsletters and press releases. Duties will involve extensive travel throughout the Province.
QUALIFICATIONS: A recognized university degree in Agriculture specializing in the particular field, and proceeding towards membership in the B.C. Institute of Agrologists; a minimum of two years' related experience following graduation, preferably including experience with the media; demonstrated ability to both speak and write effectively.
Salary: $14,844-$17,316
Quote Competition No. 76:894 Location: DAWSON CREEK
Applications to be returned by July 7, 1976.

CROP INSURANCE BRANCH
AGRICULTURAL OFFICER
To assist the Program Supervisor in the administration and implementation of a Crop Insurance Program in the area; to supervise staff involved in the preparation of contracts, field inspection, crop measurement and collection of data; to schedule work assignments, collate and analyse statistical information and perform other related duties as directed.
QUALIFICATIONS: Preferably a diploma from a recognized technological institute in an appropriate technology and a minimum of three years' experience; OR, Secondary School Graduation or equivalent, with both extensive agricultural background and related experience; a good knowledge of the geography of B.C.; proven ability to enforce regulations and to deal effectively with officials, related organizations and individual farmers.
Salary: $15,288-$16,884 plus $594/annum Isolation Allowance.
Quote Competition No. 76:895 Location: FORT ST. JOHN
Canadian citizens are given preference.
Closing Location: (all positions) VICTORIA.
Closing Date: June 30, 1976 unless otherwise indicated.

Public Service
COMMISSION OF BRITISH COLUMBIA
544 MICHIGAN STREET, VICTORIA, B.C. V8V 1S3
Obtain and return applications at above address

ALBERTA

FRIDAY

By The Canadian Press
Alberta Stock Exchange—June 18
Complete tabulation of Friday transactions. Quotations in cents unless marked $. Net change is from previous board-lot closing sale.

Stock	Sales	High	Low	Close	Net Ch'ge
Abacus	4000	$18¼	17½	17½	— ½
Bearcat	2500	150	150	150	−5
Brett	2000	5	5	5	+1
Commrcl	2000	11	11	11	
Conventure	200	330	330	330	
Cons Alcor	1800	70	65	65	+5
Cord	5020	$13	9	13	+4½
Czar	1500	370	370	370	−5
Jagor	1000	4½	4½	4½	−1½
Jefex	900	160	155	160	
Lariat	2000	45	44	44	+1
Nemco	100	156	156	156	−4
Nordex	1000	45	45	45	−5
Norex	6500	50	50	50	
Northrim	7600	430	420	420	−10
Omega	3000	49	49	49	+3
Petroquest	100	$5½	5½	5½	
Ranchmen	300	175	175	175	−15
Sackville	1000	37	37	37	−1
Sastex	2000	9	9	9	+3
Savanna	7000	60	60	60	+5
Terra	1500	$5⅛	5	5⅛	
Troy Gold	11766	260	250	260	+5
Westrn Wrnr	5000	20	20	20	+2

YESTERDAY'S CLOSING AVERAGES

TORONTO

154 Industrials	199.72	+0.03
12 Golds	297.18	−1.18
29 Base Metals	90.26	+0.42
19 Western oils	238.84	+1.12

Volume 2.69 million.

NEW YORK

30 Industrials	1001.88	−1.31
20 Transportation	220.44	+1.49
15 Utilities	86.15	+0.20
65 Composite	308.46	+0.42

Volume 25.72 million.

SILVER QUOTES

FRIDAY

Closing basic price of 1,000-ounce certificates in the Victoria area $4.81 U.S. bid per troy ounce and $4.86 asked. Previous day $4.83 and $4.88.

MR. DAVID BURR
wishes to congratulate
MADGE ROBBINS
for her outstanding sales record for the month of May.



For efficient, courteous, and experienced service whether you wish to buy or sell residential or commercial property. Give Madge Robbins a call at 384-9335. She'll be glad to help.

david burr
655 Fort Street 384-9335
6-19

IS YOUR MORTGAGE SELF-CANCELLING ?
WHO WILL MAKE THE PAYMENTS IF YOU'RE NOT HERE TO DO IT?



GERRY MABLEY
LET ME SHOW YOU HOW TO LEAVE YOUR FAMILY A
DEED NOT A DEBT.
CALL ME ... OR DROP IN AT
WHITTOME'S
1111 BLANSHARD 388-4271
J. H. WHITTOME & CO. LTD
6-19

EARN UP TO 11 1/3% PER ANNUM
Why earn less?
(ASK ABOUT OUR MONTHLY INTEREST CHECKS)
For more information, phone us or mail this ad with your name and address today or call in person at...
CONTINENTAL ESTATES CORPORATION LTD.
Serving B.C. since 1959.
VICTORIA 777 Fort Street 385-6778
VANCOUVER 408-796 Granville St 682-7171
NEW WESTMINSTER 707 Columbia St 524-2288
MEMBER CANADA DEPOSIT INSURANCE CORPORATION

$$$$$$$$$$
¢ MORTGAGE ¢
¢ DIRECT ¢
¢ LENDERS, ¢
¢ COMMERCIAL & ¢
¢ RESIDENTIAL ¢
¢ ALSO ¢
¢ WANTED ¢
¢ LICENCED ¢
¢ REALTORS ¢
¢ CONTACT: ¢
¢ TREVOR MILSTED ¢
¢ 388-9172 ¢
¢ FARMERS & MERCHANTS TRUST COMPANY ¢
¢ 6-17 731 FORT STREET ¢
$$$$$$$$$$

Driveways.



It's what you don't see that really counts.
The professionals at Tri-Way paving insist on a firm foundation underneath. Before the perfect blacktop.
For a solid job at a sensible price, call Barrie Cook at 478-3333, or 479-6952.
TRI-WAY PAVING
672 Granderson Road, Victoria, B.C. V9B 2R8
Office 478-3333, Home 479-6952

Affordable Orient Tours

Affordable Japan — 16 days, $1,051 — See Tokyo, Hakone, Kamakura, Kyoto, Nara, Nagoya, the Inland Sea, ride the Bullet Train and stay at such famous hotels as the Imperial. Regular departures April through November.

Affordable Orient — 16 days, $1,288 — Visit Tokyo, Nara, Kyoto, Inland Sea, ride the Bullet Train, tour Taipei, then fly on to Hong Kong for shopping, Tiger Balm Gardens, the Peak. Breakfasts included. Regular departures April through November.

Orient Paradise — 15 days, $1,400 — After touring Tokyo, explore Beppu hotspring resort and Kyoto, fly on to discover Taipei, Hong Kong. Full breakfasts and most dinners included on a "dine around" plan at a choice of restaurants. Regular departures now through November.

Orient Paradise — 22 days, $1,726 — This fabulous extension of the 15-day tour additionally covers Bangkok, Singapore and the beach resort of Penang. Full breakfasts and most dinners included on a "dine around" plan at a choice of restaurants. Regular departures now through November.

Orient Escapade — 16 or 31 days, $2,305 or $3,440.20 — Journey through Japan, Hong Kong, Thailand, Singapore and Taiwan in style. If you wish, extend to Kuala Lumpur, then cruise around Malaysia and Indonesia to Bali aboard the m.s. Rasa Sayang. A la carte meals throughout. Departures July 3, November 6.

Orient Highlights — 21 days, $2,545 — A full week in Japan, then Taipei, Bangkok, Singapore, Manila and four nights in Hong Kong. A-la carte meals everywhere included.

PLEASE NOTE: Above tour prices are based on GIT* round trip air fares from Vancouver, B.C. during the peak season, June–October, and include accommodations on a twin-room-sharing basis and tours with an English-speaking escort/tour guide. Lower air fares in effect from November 1 to May 31.
*10 or more people travelling together.

We never forget how important you are.

HAPPI JAL HOLIDAYS
Please send me information on JAL tours to the Orient. VCT
Name
Address
City
Postal Code
Phone
Travel Agent
JAPAN AIR LINES
777 Hornby Street
Vancouver, B.C.
V6Z 1S4
Phone: (604) 688-6611



AIR CANADA IS JAPAN AIR LINES' GENERAL SALES AGENT IN CANADA

154 TRUCKS, BUSES and VANS

You Can Expect
A Great Deal
From . . .

Cornell
CHEV/OLDS
Cadillac
CHEVROLET TRUCKS
Sales/Service 385-5777

OPEN 'TILL 9 P.M.
Ready for the Road

$AVE

75 GMC ½-ton, V-8, auto, power steering, power brakes, radio and canopy. $5195

75 DATSUN Pickup and canopy, 4-speed, radio. $3495

74 CHEV ½-ton Pickup, auto., power steering, power brakes, radio. $3895

75 BRONCO, V-8, auto., radio, power steering, mags, wide ovals. $7495

74 FORD ¾-ton, V-8, 4-spd., power brakes, power steering, radio. $4295

72 CHEV ½-ton Pickup, V-8, auto., power steering, power brakes, radio. $2995

71 INT. TRAVELALL 4x4, V-8, auto., power steering, power brakes, radio. $3195

71 GMC ½-ton Pickup, V-8, auto. $2695

CORNELL
CHEV.-OLDS. LTD.
3050 Douglas—385-385-5777
Dealer Licence D-00681A

ARTS CAR SALES
310 Bay 383-8302
TRUCKS AND VANS AT LOWEST PRICES ANYWHERE. D-00286.

1974 FORD SUPER VAN 6 CYLINDER automatic, in very good original condition. 35,000 miles. Best offer. Wayne Leslie, 1274 Clayton Road, Sidney, B.C. 14548. Phone 656-1758.

1975 FORD TRUCK 600, 16 FT. van, body with 16'x8'x8' furniture box, as new, engine 361 cu. in., 2-spd. rear axle, P.S., hydraulic rear brakes, 5,500 miles. Asking $9,000. 743-5254.

74 JEEP CJ5, WHITE, BLACK top, 10" chrome wheels, maxi-track tires, roll bar, locking hubs, headers, 4-speed, Marshall lights, stereo 8-track, and much more. Excellent condition. Trades welcomed. 595-6641.

1975 GMC WARRANTY VAN, 8,000 miles, automatic, power steering and brakes, radio, ¾-ton heavy duty shocks and suspension, side window, $5,440 or best offer. 595-0669, after 6:30.

1971 FREIGHTLINER, TOP MECHANICAL condition throughout, comes with working contract, B.C. to Alberta. Serious inquiries only. 478-6194.

1975 GMC ½-TON PICK UP, IN good condition. Asking $3,495. Financing available. Phone 652-3951 or 656-6056.

1963 GMC STEP-IN VAN, GOOD condition, ready to convert into a camper, $990, or offers. 385-5637, or evenings, 477-0525.

1964 CHEV HANDYVAN, GOOD running condition, new tires, offers. 382-2843.

1953 FORD VAN, REBUILT 6, new clutch and brakes, $1000. 382-1255.

1953 FORD PICK-UP, GOOD RUNning gear, needs body work. $525. Phone Galiano evenings 539-5546.

1972 FORD SUPERVAN 300, V-8, new transmission, $2,500. 384-8555 after 6 p.m.

ONE OWNER, 1973 VOLKSwagen van. Phone 477-8965 after 6 p.m.

1974 DODGE MAXI VAN, 20,000 miles, fully camperized, $8,500. Phone 477-6397, after 5 p.m.

1973 MAZDA TRUCK, ONE owner, radio, tape deck, good condition. $2,450. 478-9166.

1973 FORD ¾-TON — 360, V-8, 4-speed, clean, $3195. 652-1658 after p.m.

MUST SELL BY FRIDAY, 1965 Ford van, new paint, shag carpet. 595-5794.

1965 FORD TANDEM 5 PLUS 4 with unit lift trolly-boom. Call 652-2926 or 652-3455 after 6.

1963 VOLKSWAGEN WINDOW van, Camperized, tested, new muffler, radio, $750. 383-7730.

1973 INTERNATIONAL CREW cab 4X4. Phone after 6 p.m. 478-0847.

1970 TOYOTA LANDCRUISER 4X4. Good condition. $2,400. 382-9082.

1970 VW VAN, CAMPERIZED, rebuilt engine, $2,200. Call evenings and weekends. 598-2302.

1972 TOYOTA TRUCK WITH camper, excellent condition, low mileage, 296 Stewart Ave.

1957 FORD RANCHERO 312, AUtomatic, mags, radials. Must sell. 479-7207 after 5.

1966 INTERNATIONAL PICKUP V8, heavy duty half ton. Fair condition, $400. 478-5398.

'74 V.W. VAN, LOW MILEAGE, immaculate, offers. 384-7861.

1961 ENVOY VAN, RUNNING condition. As is. Offers. 385-5455.

'74 JEEP, 4X4, PICKUP, 20,000 miles, $4900. 385-4035.

1975 ½-TON GMC VAN, 9,000 miles, insulated. 388-7708.

62 VOLKSWAGEN VAN, CAMperized, tested, $875 firm. 592-9860.

1960 INTERNATIONAL 3-TON dump truck. $1,150. 658-8176.

1972 FORD, F-100, CUSTOM, EXcellent shape, 384-6173 after 4:00.

1972 DODGE VAN, LONG BOX. 477-0315.

1969 FORD 8000 DUMP TRUCK, 12 yard box and P.U.C. 656-4425.

'69 DODGE, 4-SPEED, ¾-TON pickup. Good condition. 479-1945.

1971 VW WINDOW VAN, TOP shape. Radials. $2,800. 383-5790.

67 CHEV ½ TON, 6 STANDARD, good condition, $1,300. 479-4215.

GMC 1964 ONE-TON, SUITE 6 474 Gorge Rd. E. Asking $825.00.

1966 CHEVY VAN, CARPETING, panelling, ice box. 383-0776.

1971 DODGE VAN, GOOD SHAPE, 642-5970 or 522 Frances Ave.

'64 DODGE ½-TON, GOOD RUNning order, tested, $895. 479-2771.

1963 GMC ½ TON PICKUP, 59,000 miles. Offers. 479-3105.

'73 GMC PICKUP, SHORT BOX, top condition, $3,400. 386-0281.

154 TRUCKS, BUSES and VANS

ENSIGN
Dodge TRUCKS
AND
RECREATION VEHICLE CENTRE
QUADRA AT CALEDONIA

GOOD NEWS!
From Your
DODGE TRUCK SPECIALISTS

Convoy Specials

1976 DODGE ½-ton Pick-up
6-cyl., automatic, radio, power steering, dress-up package. Stock No. 6104.
$5297
No Down Payment
$153 per Mo. 48 Months

1976 DODGE ½-ton Pick-up
360 V8 engine, automatic, radio, power steering, dress-up package. Stock No. 6135.
Convoy Special
$5697
No Down Payment
$164 per Mo. 48 Months

NEW '76 STARLINER 8-ft. Camper
Convoy Special
$2426
No Down Payment
$88 per Mo. for 36 Months

Payments Include 7% Sales Tax and Interest at 13.5 per cent

USED TRUCK SPECIALS
'65 FARGO P.U. with CAMPER
70 G.M.C. ½-Ton
71 FARGO van
73 FORD ¾-ton
73 DATSUN Pick-up
74 MAZDA pickup
74 FORD Super Van
74 TOYOTA Pick-up
74 DODGE ¾-Ton Pick-up
75 DODGE Power Wagon
75 FORD ½-Ton Pick-up

No Down Payment
100 Per Cent Bank Finance
O.A.C.

SEE THE TRUCK SPECIALISTS AT
ENSIGN
DODGE TRUCK CENTRE
QUADRA at CALEDONIA
386-2411
Ask for Truck Sales
Dealer Licence Number D-195B

1971 GMC VAN, ECONOMICAL, 6 cylinder, 3 speed automatic, front disc brakes, instrument gauges, undercoating, insulated, panelled, carpet over plywood floors, ideal for work or travel. Phone Ian at 112-746-6937.

1974 GOLD DODGE TRADESMAN van, V-8, automatic, power steering and brakes, carpeting, panelling, insulation, low mileage. Excellent condition. 479-4070, after 4:30 p.m.

FOR QUICK SALE, 75 FORD custom ¾-ton pickup, 360, automatic, P.S., P.B., radio, 14,300 miles, $4,300 firm. 478-4248 after 6. No trifflers.

1958 FORD PICKUP, ONLY A few miles on factory rebuilt guaranteed new engine. Body and tires very good. Framework for camper top included. 479-3401.

1964 4-TON CHEV. WITH HOIST, 1972 Chev. V-8 4 speed, 1974 Jeep V-8 4x4. See at Victoria Four Wheel Drive, Hillside and Rock Bay. 477-1784.

1969 VOLKSWAGEN WINDOW van, shop rebuilt engine, new clutch, battery, tires (2), some rust. Offers nearest $1850. 477-6708.

'73 FORD COURIER, LOW MILEage. Excellent condition. $2500 or nearest offer with snow tires and rims. 477-6473

'65 CHEV., 60 327 V-8, 5-SPEED transmission, 2-speed rear end, P.S., P.B., 16' aluminum van, 24,000 GVW, $1,000. 479-1071.

1967 CHEV. 1-TON, V8 4-SPEED standard, utility box, good rubber and power train, $1,375. 477-8949 or 477-8949 or 477-9224, Greg.

1975 JIMMY, 4X4, 6,000 MILES. Like new. Purchase November '75, $9700. Asking $7900. Call 388-4152 after 6 p.m.

MUST SELL, 68 CHEVY 90 VAN, excellent running condition, taking offers. 477-7172.

1975 K5 4x4 CHEYENNE BLAZER, 20,000 miles, offers to $5,700 -652-2762.

MOVING MUST SELL. 1973 RANchero, many extras, excellent condition, $3,500. 384-0969 after 5.

1974 DATSUN, CANOPY, BOAT rack, cargo door, 12,000 miles. 384-6174.

1960 FORD ¾ TON, REBUILT motor, $575 or offers. 478-6677.

1964 FALCON WINDOW VAN, '69 engine, $850, 479-1952.

154 TRUCKS, BUSES and VANS

ON SALE

68 FORD ½ Ton 4 spd.	$1350
69 FORD ½ Ton	$1650
68 FORD 1 Ton	$2100
69 GMC Suburban	$2200
71 FARGO 1 Ton c-c	$2500
72 MAZDA ½ Ton	$1700

CAPRI MOTORS LTD.
555 Hillside — D538A
One block behind Three Point. 385-3512

DEMONSTRATOR
1976 Dodge D-100 club cab, 318, V8, automatic, p.s., p.b., AM radio, chrome steel wheels, radial tires, fibreglass canopy, 2-tone sunstone and white. Adventurer special additional package. This unit prices at $8400. New demo sale price, $7,300. Under 4,000 miles. Contact BOB MARCHAND, 386-2411 or 479-8426 ENSIGN CHRYSLER D-00495-B.

1972 4-WHEEL DRIVE GMC ¾-ton Suburban wagon, 9 seats, 350 engine, power steering, power brakes, radio and tapedeck, winch, snow plow blade with electric lift, 50 gallon gas tank, trailer package, big bumpers with tool box, roof rack with ladder, new 10-ply snow tires, $49,000 miles, an Outdoorsman's dream! $4,495. 598-3192 or 383-7137.

'73 5-TON CHEV V-8, PS, PB, 5 and 2, 9.00x20 tires, $5500, Munro Motors D11100. 748-8760 or 746-7434.

PICK-UP TRUCKS, DATSUN, '71 and '72, complete with fully equipped campers, excellent condition. Contact Jerry McCann at McCallum Motors. 382-6122 or residence 382-9927. DL00850A.

1966 POWER WAGON, 4X4, ¾-ton pickup, V8, 4-speed, new Fleetside box, new windshield, bucket seats and many extras. Mechanically sound. Needs minor body work, $1700 or offers. 2342 Bellamy Ave., after 7 p.m. week days, and all day Saturday.

THIS IS IT. '67 RANCHERO, 67,000 miles, 289 V8, power steering, television, tape deck, radial tires, custom canopy, air shocks, and more. Over $5,000 invested. Truly the nicest anywhere. $2,650. 478-7898.

1975 FORD 150, 390 V8, HEAVY duty, super cab, automatic, power steering, cap, trailer hitch, transmission cooler, stereo AM-FM, duro undercoated, top condition. $5750. Firm. 595-8864.

1974 DODGE ¾ TON, 4-WHEEL drive, crewcab, 360 cubic inch, 4-speed, new paint, power steering power brakes, radio, super clean, like new. Reasonable. Will take trade. Mill Bay, 743-9653.

1957 CHEV ½-TON PICKUP. THIS truck has been well cared for, the motor is good, and the body is in excellent condition. First $750 takes it. Phone 477-3182 on weekend or 382-0222 weekdays.

1974 FORD ¾-TON PICKUP, camper special, 4-speed transmission, air conditioning, power brakes, power steering, with fully equipped camper. $5400. 478-6444.

USED TRUCKS
Half-ton pickups to tandems
GEORGE ENG TRUCK SALES
2810A Rock Bay Ave 385-3054

2 TRUCKS, ONE WITH MOVING van, one with dump box, $800 each or best offer or swap. Phone 592-4673.

'63 CHEV CORVAIR CAMPER van, standard transmission, mag wheels, wide track tires, good condition. $650 or offers. 656-1393.

1970 VOLKSWAGEN VAN, 9 PASsenger, $2275. 1970 Jeep Wagoneer, 4x4, V-8 auto., PS, PB, $2840. 748-8854 Duncan.

IMMACULATE '74 SCOUT II, 4X4, V8, automatic, P.S., P.B., radio, removable hardtop, 16,000 miles. 382-1535 days; 477-5747 after 6.

1972 GMC V8, ¾-TON, 4-SPEED, power brakes, heavy duty suspension and shocks. $2,850 or offers. 479-6549.

1967 CHEV. ½-TON, SAFETY belt, 283 motor, overload springs, box 54" by 8'. Very good running order. 383-7857.

1973 DODGE ¾-TON CLUB CAB, 2,000 miles, excellent condition, $5500 or best offer, 592-1736.

1975 4X4 FORD F250, WITH CANopy, many extras, $6,500 or best offer. Phone 383-1267.

1974 DATSUN SPORT TRUCK, automatic, canopy, heavy-duty bumper, side mirrors, 479-2945.

1967 CHEV 2-TON, EXCELLENT condition, tested, best offer. 642-5134.

1966 ECONOLINE VAN, VERY good engine (rebuilt), good tires, just tested. $1000. 592-0948.

67 FORD RANGER ½-TON, very clean, good mileage, $1600. 598-6956, 479-4642.

66 FARGO ¾-TON, REBUILT motor, rough body, $350. 479-5897 after 5 p.m.

1975 FORD, F250, 360 4-SPEED, Ford canopy, 12 x 165 Goodyear tires, 6,000 miles. 598-6139.

MUST SELL 1975 VW WINDOW van, sunroof, new condition. $5700. 595-0931.

1966 GMC AUTOMATIC, LONG wide box, $795 or closest offer. 598-8604.

1962 INTERNATIONAL TRAVELall, 6-ply tires, new motor and clutch. 479-1772.

1974 FORD ¾-TON, 4-SPEED, 360 V-8, dual tanks, sliding rear windows, 31,000 miles. $4350. 478-9231.

73 FORD ¾-TON, 4X4, 12X16.5 tires and mags, 25,000 miles, $5,600. 479-8879.

1972 ¾ GMC, GOOD SHAPE, 350 motor, long wheel base. Best offer. $2750. 478-2038.

71 CHEV. SPORTVAN, CAMperized, mags, radials. New paint. 3,000. 595-3138.

66 GMC SHORT BOX ½-TON, new paint, new tires, canopy, asking $1295. 385-3533.

1968 JEEP ¾ TON 4X4, 327 WITH 4-speed standard, runs good, body fair, $2,200 or best offer. 642-3948.

1975 TOYOTA LANDCRUISER, just like new, asking $6,300. 592-2962.

'60 GMC PICKUP. CLEAN. 250 engine and canopy. Government tested, offers, 479-3971.

'56 AND '57 MERC. PANELS. Phone 478-1000.

1975 GMC JIMMY, HIGH SIERRA. 13,000 miles, $7,100. 388-4015.

1971 FORD F250, GOOD CONDITION, $3,000. 595-4079.

'75 RAMCHARGER, LOW MILEage, excellent condition, 479-1437.

MUST BE SEEN, '69 FORD VAN with extras, 382-2524.

24-PASSENGER 1965 GMC BUS, 383-9529.

1966 DODGE VAN, 56,000 MILES, good shape. 384-2445 or 656-1407.

158 TIRES

MICHELIN "X" Radial Tires
All Sizes Available AT
D & D TIRE
1620 Blanshard
382-7283

FOUR F78X14 GUARDSMAN tires, mounted and balanced on Chev rims. Offers, 386-9315.

FOUR 8-STUD, ¾-TON FORD OR Chev. pickup split rims and tires. $250. 478-4248 after 6 p.m.

FOUR ET SLOTTED MAGS, COMplete, $150. 478-3439.

4 USED 750X16 TRUCK TIRES, $8 each. 595-4079.

13" TIRES, 2—560, 2—600, NEAR new, recaps. 479-1267.

160 PARTS, ACCESSORIES

ARE YOUR SPRINGS ADEQUATE?
We sell and install DENDOFF Overload and helper springs for all cars and trucks, including import models. Phone 384-0213. LOGAN'S R.V. SERVICE CENTRE, 650 Burnside East, near Douglas.

56 CHEV, 2-DOOR SEDAN, $50. 382-8515 after 5.

160 PARTS, ACCESSORIES

VW ENGINES
Completely rebuilt with an excellent 12-month, 12,000 mile guarantee. Price depends on model. Please phone.

CLUTCH SPECIAL
1967-70
PRESSURE PLATES $19.95 exch.
DISCS $ 9.95 exch.
NORTHWEST GERMAN AUTO LTD.
383-4021 628 ALPHA

CAR STEREO
In-dash AM-FM stereo radio with cassette or 8-track player from $149.95 installation available.
B.C. SOUND & RADIO SERVICE
931 FORT 383-4731

OPEN NOW
Come and see Victoria's largest stock of Hi performance auto accessories and parts.
Mon.-Fri. 9-9, Sat. til 5
D. G. AUTO
3244 Douglas 382-4012

1500 MGA ENGINE, BORED two, 1622 with flat tops, water pump, starter, generator, fly wheel, and much more, $800. Austin Healy 3000 trans with overdrive, $75. Craig at 382-4494 and 385-2033.

64 RAMBLER STATION WAGON, 2 speed auto., no motor. 63 Rambler station wagon, V-8, 3-speed, standard. Volkswagen Dune frame. All must go. Reasonable. 656-3353, 1420 McTavish.

PARKDALE MOTORS
FIAT Parts — Accessories and Service
384-2277
FIAT — SAAB

MORRIS MINOR TRANSMISSION, Volvo B-18 motor and trans package, Austin Healy Mark 3 wire wheel and Michelin, some 1950 Anglia body panels. 592-2912.

NEW WEBBER CARB, MANIfold and headers for 1500 c.c. Cortina, also engine, block and head good, 1 piston blown. 478-6181. Phone anytime.

PAIRS OF COMPLETE, NEAR new 14x8 and 4x7 U.S. aluminum mags with wide tires. 14x8 chromies and air shocks. Fords and Chryslers. Best offers. 477-2695.

RADIATOR REPAIRS, FAST TOP quality repairs at Maurice's Auto Body, 427 Beta St., phone 386-2381 Located behind the Burnside Pav and Save Gas Station.

Used Volkswagen Parts
Over 1 acre of VWs being dismantled. Call B.C. Auto Wrecking Ltd. 652-1181.

FOR SALE, 1966 BUICK PARTS: V8, standard trans, body parts. All Chev 11 parts, 62-65. One racing harness, safety net and firesuit, $50. 479-4854.

TWO CARS; NOT IN RUNNING condition, '66 Volkswagen, $125. '59 Austin, $100. Good motors, tow away only. No parts. 477-2459.

CHRYSLER HEMI 354, BLUE Printed, 301 Chev. 350 h.p., 4-speed Muncie and Vertigage. 652-1658 after 5 p.m.

VICTORIA 4-WHEEL DRIVE FREE WHEELING HUBS for any make of 4-wheel drive. D-13531 597 Hillside at Rock Bay 386-6511

FOR SALE: BUICK MARINE converted engine. Dual 4-barrel manifold ready to install. Cheap. 383-4568.

STRICT 850 AUSTIN MINI PARTS for sale, engine, transmission, etc. 595-5172.

MERCEDES 220 S.B. ENGINE and trans., completely rebuilt. Phone 382-5432.

ONE PAIR OF STOCK BUCKET seats for late model Dodge van. Like new. Offers. 385-4391.

1957 AUSTIN A105, 6 CYLINDER, same dual carbs and block as Austin Healey. Offers. 385-1919.

1967-1973 FORD CREW CAB doors. Checker plate bumper. 479-1267.

TWO FIAT RIMS, SPRITE-MIDget left front fender, Wolesly parts. 478-2246, 7-9 p.m.

WANTED: PARTS OR WHOLE car 49 to 54 Austin A30 or A40. 479-8408.

67 PONTIAC 327 AUTOMATIC, 12 bolt rear end, most body parts good. 382-8012 business hours.

AS IS OR PARTS, '59 VAUXHALL good motor, transmission, many new parts. Trade or offer. 592-2882.

1956 FORD 4-DOOR FOR PART. 260 V8 standard Bailhousing and transmission. 479-7207 after 5.

2 BUCKETS, 1 SOFA, MER.-B. red leather. Good. Offers. 479-6940.

1954 MERCURY 2-DOOR HARDtop, body parts and accessories. 478-6677.

1 CHEV AUTOMATIC TRANSMISsion. Good condition $30. Also 283 for parts. 598-7791 after 5:30 p.m.

TANDEM CAR HAULING TRAILer with electric brakes. 746-7885 Duncan.

'66 327, COMPLETE. STEEL crank for 327. Call Saturday, 12:30-6. Sunday, 9-3. 656-4580.

36 HORSE, VW ENGINE, RUNning but needs new plugs, points. Bo blue. $85 or offers. 598-5360.

WRECKING 1961 MGA FOR parts. 652-1887.

WANTED: 232 6-CYLINDER Engine for '67 Rambler. 479-2255.

1963 PLYMOUTH, PARTS FOR sale. 479-6848.

1962 GMC PANEL, ALSO PARTS for 1958 Pontiac. 477-6665.

SUNBEAM ALPINE, AUSTIN Mini. 479-6205.

1964 250 CU. IN. CHEV. ENGINE, good condition. $175. 642-3991.

WRECKING 1964 FAIRLANE 500 2 door, whole or parts. 478-4734.

1965 METEOR, NEW TRANSMISsion, parts or whole. 386-6583.

478-CUBIC INCH FORD MOTOR. 386-8351 ask for Don.

'55 CHEV. FRONT END, 382-8515 after 5 p.m.

1959 VAUXHALL CRESTA, SUITable for parts. Phone 385-0889.

HURST RAM 4, LIKE NEW, offers. 478-5803.

TWO 1970 RENAULT 10'S, GOOD for parts. $300. 388-7771, after 5.

'65 VAUXHALL VIVA, FOR parts. Free. 477-8845.

166 CARS AND TRUCKS WANTED

$$ WE BUY $$
—CARS
—TRUCKS
—MOTOR HOMES
—MOTORCYCLES
We Trade Down.
FAST CASH
DePape Motors Ltd.
760 Johnson 384-8035

TOP DOLLAR
PAID FOR GOOD CLEAN USED CARS
Peter Pollen Ford Ltd.
1060 YATES 384-1144

CASH
We will buy your car for cash. G.C.M. Motors Ltd., 780 Goldstream Ave., 478-3242. D-7197.

VICTORIA AUTO BROKERS
TOP DOLLAR FOR YOUR CAR
1805 Blanshard 386-3721

PLIMLEY
1010 Yates Street 382-9121
Good used cars wanted for cash.

168 CAMPERS, TRAILERS and MOTOR HOMES

LOGAN'S RV SERVICE CENTRE
Sale Prices
IN EFFECT ON OUR GOOD SELECTION OF
OKANAGAN AND WESTERN CAMPERS — TRAILERS

8'0" 2 sleeper Bubble top. Light weight. Reg. $1,935 NOW $1,800
8'0" Fridge, Furnace. Sliding cab WINDOW. One-pce. door. Reg. $2,945 NOW $2,700
8'6" Fridge, Furnace. Sliding cab window. One-pce. Roof. Reg. $3,050 NOW $2,800
9'6" Flush toilet, pressure water, fridge, furnace, 2 tanks, sliding cab window, one-pce. roof. Reg. $4,050 NOW $3,700
11'0" Self contained, shower, etc. Reg. $4,995 NOW $4,600
13' Trailer. Sleeps 4. Fridge, Furn., space for toilet. Reg. $3,350 NOW $3,050
17'0" Trailer. Sleeps 6, Fridge, furn., 2 tanks, pressure water, toilet. Reg. $4,785 NOW $4,400

PARTS — ACCESSORIES
Repairs (Including ICBC)
Open Monday-Friday 8:00-6:00
NOW OPEN
Thurs. and Fri. 'til 9 p.m.
650 Burnside East, near Douglas
384-0213
Dealer Licence D-13-458

FENNELL'S TRAILER SUPPLIES LTD.
Parts — Propane — Repairs
CANOPIES
PARKLANE tent trailers
2 styles of VAN TOPS
Custom Building and Van Conversions
USED SPECIAL
1974 22' FLEETCRAFT trailer, sleeps 6
$3900
6459 Patricia Bay Hwy.
652-3941
OPEN 7 DAYS A WEEK

'75-30' TRAVELEZE TRAILER
Luxurious comfort for travel or to live in. New about $13,000 used over $11,000. ASKING $8,900. Deluxe with many extras, mint condition for details call 477-8265.

WILLEASE
TRUCK and CAMPER RENTALS
WESTFALIAS — Weekly Rates
WILLE MOTORS LTD. SUB
3240 Douglas at Cloverdale 382-2313

FOR SALE: '73 DATSUN TRUCK with sport bumper, spare mount, custom rear bumper and radio. Also, Buccaneer camper with fridge, stove, furnace, sink, toilet and lacks. Both or either for offers. 595-4003.

1970 INTERNATIONAL ¾-TON, deluxe cab, tape deck, dual tanks, front mounted spare, extra wheels with studded snow tires, and extras. 1973 11' camper, 3-way fridge, stove and oven, lacks and many extras. 656-2318.

CAMPERS, '71 CAPILANO AND '67 Galaxie. Both fully equipped, together with excellently maintained Datsun pick-up trucks. Contact Jerry McAnn at McCalum Motors. 382-6122. Or residence 382-9927. DL00850A.

SUPERIOR 23' SHAMROCK trailer, immaculate, custom finished, 12 and 10 volt systems. Fridge, stove, oven, furnace, sink, bathroom with basin, shower, toilet, electric brakes. $5000. 595-6864.

PRIVATE — WILL RENT MY Baycrest hardtop tent trailer, to responsible people. Is fully equipped, and includes deluxe kitchen, plus side mirrors for cars. 386-0648 for appointment.

1975 DODGE MAXI-VAN, TOP OF the line U.S. camper conversion with every extra, factory air, PS-PB, dual batteries, fridge, heater, etc. —Must be seen. $11,000. 746-5785.

1972 DODGE ¾-TON CAMPER special, 360, V-8, 4-speed, power steering, power brakes, less than 15,000 miles. Many extras. 9' camper, fully equipped. All in mint condition. 478-8642.

TENT TRAILER, CAN BE pulled by a small car, a three-way portable camping freezer chest, tent, 100-lb. propane bottle, apply 11-1550 Arrow Rd.

MOTORHOME FOR SALE
22' North Star, perfect condition, 318 Chrysler motor, many extras, air conditioner, tapedeck, etc. 382-2830 after 6 p.m.

CANOPY FOR IMPORT TRUCK, 36" high, insulated, running and interior lights, sliding windows with screens, locking doors, $350. 656-4857.

1975 TOYOTA LONG BOX, OKANagan camper, fridge, furnace, full stove, dual battery, other extras. Only 900 miles. Immaculate. $6500. 382-6340.

1973 DODGE MAXI VAN FULLY camperized. Chem. toilet, propane, dual batteries 110v electric, sleeps 4, P.S., P.B., automatic, A-1 condition. $7,600. Phone 592-0150.

8' CAMPER NOT CAB-OVER, 3-burner propane stove, sink, 12-volt water supply, boat rack, lacks, good condition, $800 or best offer. 383-5382 anytime.

19' TRAVEL TRAILER PARK model, full fridge, stove, shower, electric brakes, in park. $2,400. 478-0254.

NEW SLUMBER QUEEN 8½' camper, 1975, with stove, 3-way fridge, heater, sleeps 6. As new, $2,695. 478-4854.

1975 27' DUTCHCRAFT TRAVEL trailer, all equipped, separate bedroom, full bathroom, sleeps 6, greatly reduced, $6,900. 477-0904.

TRAILER, 17' SLEEPS 4, stove, 2-way fridge, new heavy-duty fires, spare wheel and propane tank. 3430 Seymour.

1973 LEISURE HARDTOP TENT trailer, sleeps 5-6, propane stove, sink, dinette, storage, space. Excellent condition. $1,350. 598-5013.

1969 GMC 350 HD CAMPER SPECial, 1974 17' Vanguard trailer. Lots of extras. $8000 open to offers. 592-2543.

8' CAMPER (NOT OVER CAB), good condition, has stove, sink, lots of cupboard space. 478-8239 or 388-6755.

LIKE NEW 8' STARCRAFT camper, perfect for ½-ton pickups. $900. Can be seen at 2876 Wyndeatt. 384-9000.

'68 CHEV TRUCK AND CAMPER, 292 6-cylinder automatic, power steering. $2795 or nearest offer. 479-7757.

'74 FORD VAN, FULLY CAMperized, raised roof, blue and white, immaculate, $6950. See at Tillicum Drive-In on Sunday.

VOLKSWAGEN CAMPER, 1974, 18,000 miles. Mint. Asking $6,000. 776 Harding Lane Brentwood. 652-2665.

1974 11' VANGUARD DELUXE camper and '74 Chevrolet truck. 383-3315.

11' CAVEMAN CAMPER, STOVE with oven, icebox. Phone after 5. 383-7755.

TENT TRAILER, GOOD SHAPE, all new wheel bearings. Canvas like new. $300. 384-5586.

FOR RENT, HARD-TOP TENT trailer, reasonable, available now. 478-4602.

KRAFT ELECTRIC TOILET, new condition. Best offers. 478-4130.

FOR RENT, 22' SELF-CONtained trailer, $80 per week. 385-5010.

10½' GALAXIE CAMPER, GOOD condition. Phone 478-2023.

1966 VANGUARD 10' CAMPER, good condition. $1,450. 383-1747.

TWO 8' CANOPIES, FOR SALE, $245 and $155, firm. 384-0727.

31' AIRSTREAM, LIKE NEW. Phone Duncan 748-3028.

168 CAMPERS, TRAILERS and MOTOR HOMES

COASTLINE TRAILER CENTRE

Coastline's Fathers Day FINALE
THIS SUNDAY
9 a.m. to 6 p.m.
Bring Dad Down to Coastline and Receive his "WEIGHT IN CASH"
Towards the purchase of your new trailer or motorhome
One Dollar per Lb.
Offer limited to this Sunday Only.
ALSO
—C-FAX Radio on Location
—Lovely hostesses
—Coffee and Donuts
—Door Prize
—Parts and Accessories 10% off
—Bonus accessories for each new RV
—And in one trailer a
SECRET SURPRISE
COASTLINE TRAILER CENTRE
478-0933
1621 Island Hwy.
(Just past Six Mile House)
Weekdays: 10 'til 9 p.m.
Open Sunday
1 p.m. to 5 p.m.
Dealer Lic. No. D-13719

DOMINION MOTORS
HOME OF
LAYTON — HOLIDAIRE TRAILERS
GALAXIE CAMPERS and CANOPIES
CHINOOK MOTORHOMES
SPECIAL
'73 Route Master
24 Ft. Motorhome
FULLY SELF-CONTAINED
with full fibreglass body, 440 cu. in. Dodge engine, power steering, power windows, stereo, eye level wall oven, air conditioning, ducted heating, liquor bar, large living area, with only 12,000 careful driven miles.
New Replacement Cost $28,000
OUR PRICE $17,950
FRESH TRADES
73—18 FT. ARISTOCRAT TRAILER
Fully self-contained and air conditioning.
WAS $4195 NOW $3995
69—22 FT. SCAMPER TRAILER
Fully self-contained
WAS $3995 NOW $3695
PARTS, ACCESSORIES
REPAIRS
HOURS OPEN
MON. to SAT. 8 A.M. to 5 P.M.
We specialize in I.C.B.C. Autopian Campers and Trailers
1703 BLANSHARD ST.
(Across from Hudson's Bay parking lot) Victoria, B.C., 385-5012.
Dealer Licence Number D-5536

1974 23' SCAMPER TRAILER, all conveniences, immaculate condition, canopy, $5,500. 112-743-2794. Cobble Hill.

FOR RENT: 21' MINI MOTOR home, available Aug. 8th to 15th and Sept. 6th on. 477-3015, Sunday thru Thurs.

1966 TRAVEL TRAILER, 19' OF cozy living and travelling space, $1800 or offers. After 4:20, call 479-1254.

HARDTOP 1968 PARKLANE tent trailer, sleeps 4, furnace, solid door, top condition. Extras, $900. 477-5015, Sunday thru Thurs.

1973 20' MOTOR HOME, 10,000 miles, offers. 6372 West Saanich Road.

1972 VOLKSWAGEN CAMPER. $2295. D600947. Phone anytime. 592-3540.

WANTED — 9½ FT. CAMPER, fully equipped. Phone 743-2729 after 6.

BOAT LOADERS, FOR CAMPERS and mini homes, installed. 478-3796, 478-2754.

19' FLURY MOTOR HOME, 1976 new design, also Itasca, Jackson's 974 Goldstream, D-13607.

HARDTOP TENT TRAILER, sleeps 6, pullout counter, new tires, new condition. 598-5274.

FOR SALE: 11' CAMPER, TOILet, shower, furnace, like new. 479-2288.

FOR RENT LARGE CAMPER sleeps 5, stove, fridge, heater, insured. 478-9119.

SNO-BIRD RECREATIONS LTD.
1621 Island Hwy. 478-3426
Campers—Trailers—Van Inserts

1974 11' VANGUARD DELUXE camper and '74 Chevrolet truck. 383-3315.

1971 KIT COMPANION, 3-BURNer stove, oven, sleeps 6, excellent condition. $2,500. 384-9095.

TENT TRAILER, 1970 TRU-LINE, good condition. Offers. Phone 382-6736.

1973 SECURITY 11' CAMPER, 3-way fridge, oven, toilet, $2800. 478-5600.

1965 BEDFORD CAMPING VAN, raising roof, sleeps 4, stove, sink, cupboards. 386-7310.

1975 TENT TRAILER, BRAND name, like new, only $895. Under the Sun. D-013-428A. 383-1833.

CAMPER FOR ½ TON OR COMpact truck, like new, stove, fridge and furnace. $1695. 642-3083.

'75 DODGE VAN MOTORHOME. 3-way fridge, stove, sleeps 2, mags, 11,000 miles. $7,000. 652-2334.

PARKLANE HARDTOP TENT trailer, mattresses, table, spare wheel. 592-1570.

15' TRAVEL TRAILER, SLEEPS 5, electric brakes, custom finish, $1250. 656-1635.

FOR RENT: HARDTOP CAMPER trailer, sleeps 5, $38.50 per week. 479-5163, after 5 p.m.

TENT TRAILER, SOFT TOP, $250. 477-5920.

1973 WOODS HARDTOP CAMPER trailer, offers to $1250. 658-5855.

74 VW WESTFALIA, SPOTLESS, 17,000 miles. $7,000. 595-0603.

TENT TRAILER TO RENT BY the week. $32.00. 384-6418.

TENT TRAILER WITH 9X12 ADDa-room, good condition. 598-5974.

SET OF 4 CAMPER JACKS, AS new. 656-1758.

FOR RENT: HARDTOP TENT trailer, sleeps 4-5, 595-2340.

168 CAMPERS, TRAILERS and MOTOR HOMES

S. J. PEDEN LTD.
Tandem Trailer SPECIAL!
New '76 VANGUARD 18'9". Self-Contained tandem trailer, 4.6 cu. ft. 3-way fridge, 16,000 BTU Furnace, large oven, shower c-w oval holding tanks, etc. Sleeps 6 in comfort in a wide open floor plan. See it today. ONLY $5295

JUST TRADED
'74 25 ft. PROWLER. Very clean $5995

'70 FORD ¾ ton Explorer, 27,000 mi. V-8 auto., power steering and brakes, camper special package c-w Aristocrat 11 ft. self-contained, shower, toilet, fridge, oven furnace, etc. $6995

TRADE IN SALE ! !
8½' VANGUARD c-w Furnace $2095
LIONEL 100 Hardtop tent trailer c-w fridge $1895
'72 FORD ¾ ton 40,000 MI. c-w 9½' Vanguard. Loaded $5195
8' VANGUARD 2 sleeper $ 650
14' ARISTROCRAT c-w Oven $1395
10' VANGUARD Cab-over Telescopic $1495

SALES LOT NOW OPEN
THURS. and FRI. NIGHTS 'TIL 9
S. J. PEDEN LTD.
2855 Quesnel St.
D-13432
386-3464

VICTORIA R.V. CENTRE
1080 GOLDSTREAM
478-8377
DL 26205
We Sell and Service
CAMPERS, TRAILERS, 5TH WHEELS AND MOTOR HOMES.
THESE BRAND NAMES
TERRY AND TAURUS
ALSO AND KIT
SCAMPER AND SECURITY
BENDIX AND EDSON
YOUR ONE-STOP R.V. SHOPPING CENTRE
OPEN 7 DAYS A WEEK
TILL DUSK
We Service What We Sell

IMPALA CAMPING WORLD
TENT TRAILERS
Lionel — Leisurecraft
Tent Trailer Rentals
TRAVEL TRAILERS
Cygnet — Kit Road Ranger
MINI and MOTORHOMES
Winnebago—Empress—Brougham
Large Selection in Stock
Bona Vista 5TH WHEELS
Propane—Accessories—Service
Sani-Station
7 DAYS A WEEK 656-5504
Pat Bay Hwy./Sidney
D.L. 15802

RENTALS
MINI MOTORHOMES—CAMPERS —TRUCK and CAMPER—
S. J.

293 GULF ISLAND PROPERTIES

FOR RENT AT PIERS ISLAND 8 MINUTES from Swartz Bay government wharf, modern 3-bedroom fully furnished cottage with city phone $175 a week. Available last week in June and all of July. I also will rent my 12' aluminum boat and motor. 478-2680.

WANTED

Small gulf island and or part of a larger one. Acreage with house or houses. Good waterfront. An orchard would be an asset. All calls confidential. Please call: 386-7521 TOVE BARLOW 477-9859
BOORMAN INVESTMENT CO., LTD.
1111 Government St.

SELL IT FAST THROUGH CLASSIFIED
DIAL 386-2121

Deaths and funerals

305 DEATHS and FUNERALS

ARMOUR—In Victoria, B.C. on June 16th, 1976, Mr. James Cecil Angus Armour, age 80 years. Born in Victoria, B.C. late residence, 2355 Richmond Road. He leaves his sister, Miss Blanche Armour and brother, Jack Armour, Victoria, B.C., nieces and nephews. He was a veteran of the First World War and served with the 5th Regiment.
Service will be held in the Sands Mortuary Limited "Memorial Chapel of Chimes" on Monday, June 21st, 1976, at 3:00 p.m. (Flowers gratefully declined. Those so desiring may contribute to the Canadian Cancer Society, 857 Caledonia Avenue.)
SANDS—VICTORIA

CHEE—On June 15, 1976 at Royal Jubilee Hospital, Mr. Chun Man Chee, aged 68 years, beloved husband of Yee Mui Lee of 1025 Wurtele Place. Besides his wife he leaves three sons, Ken, Lincoln and Sunny; two daughters, Mrs. Nancy Ho and Mrs. Alice Young; 10 grandchildren, all of Victoria.
Funeral services will be held on Wednesday, June 23 at 2:00 p.m. in Hayward's Thomson and Irving Funeral Chapel 1625 Quadra Street. Rev. S. M. Lee officiating. Interment Royal Oak Burial Park. In lieu of flowers, donations may be made to the Chinese Public School.

GRIFFITHS — David: Peacefully at Victoria General Hospital on June 17th, 1976, in his 91st year. Born in Ruthin, North Wales, has been a resident of Victoria for the past 17 years. Predeceased by his wife Laura in 1973. He was a member of Centennial United Church. He served overseas during the First World War with the 4th Canadian Field Ambulance and has been a member of The Royal Canadian Legion for 50 years. Survived by his daughters, Mrs. A. G. Earl and Mrs. E. G. Streeter; sister-in-law, Mrs. J. Nightingale; 7 grandchildren and 1 great grandchild; A brother-in-law, nieces and nephews in North Wales.
Service will be held in the Sands Mortuary Limited "Family Chapel of Memories" on Tuesday, June 22nd, 1976 at 2:00 p.m. Rev. John Travis officiating.
SANDS—VICTORIA

McILWAINE — Ethel Gertrude, aged 75 years, at the Royal Jubilee Hospital, June 17, 1976, residence 5041 Lochside Drive, beloved wife of Clifford McIlwaine, she also leaves daughter Dorothy and husband Bob Gaetz; grandchildren, Gary Gaetz and wife Davie; Dorothy McHattie; great-grandchildren, Douglas and Dorothy McHattie; Andrea Gaetz; sister, Dorothy Frost of Victoria; brother Robert Heays of Prince Rupert; nieces, nephews and cousins in the U.S.A.
Service in McCall Bros. Chapel, Johnson and Vancouver Sts. on Monday, June 21 at 3:00 p.m. (No flowers by request. Donations, if desired may be made to the Heart Fund, 1008 Blanshard St.)

McLELLAN—Bernard A. McLellan, aged 55, of 1710 Donald St. E, Thunder Bay, Ontario, died suddenly on Sunday, June 6, 1976. Surviving are his wife, Stella, son David and daughters Joan and Patricia.
Funeral services were conducted by Reverend Father L. C. Wittig of St. Patrick Cathedral on Wednesday, June 9, 1976. Blakes Funeral Chapel were in charge of arrangements with interment in Mountain View Cemetary, Thunder Bay. Attending the funeral from Victoria were his mother, Emma M. McLellan, his brother and wife Daniel F. and Helen McLellan.

NAPPER — Eileen Mary Ena of 2981 West 23rd Avenue, Vancouver, formerly a long time resident of Victoria, June 18th 1976. Survived by her loving son Peter and granddaughter Megan Jane.
Memorial Service to be held in Vancouver, Monday, June 21st., at St. Chad's, 3874 Trafalgar at 10 a.m. and also in Victoria Tuesday June 22nd., Christ Church Cathedral at 10 a.m. Flowers gratefully declined. Donations, if desired may be made to the Canadian Cancer Society, 1926 West Broadway, Vancouver, B.C. Arrangements through First Memorial Services Ltd.

SMITH—At the Victoria General Hospital on June 17, 1976, Mr. William Harold Smith, aged 53 years, of 959 Balmoral Road. Born in Vancouver and a resident of Victoria for the past few years. He is survived by his aunt, Miss Betty Chadwick of Victoria.
The remains are resting at Hayward's Thomson and Irving Funeral Chapel pending arrangements.

WALTON — At the Glenwarren Private Hospital, on June 15, 1976, Mrs. Mary Walton, aged 86 years, formerly of 305-475 Quebec Street. Predeceased by her husband, George, in 1971. She is survived by relatives in England.
Funeral service will be held on Monday, June 21, 1976, at 10:00 a.m. in Hayward's Thomson and Irving Chapel, 1625 Quadra at Balmoral. Archdeacon A. E. Hendy officiating.

WEBBER — Mr. Dewey Edward, passed away, June 18, 1976 at the Memorial Pavillion, Royal Jubilee Hospital in his 78th year.

WONG — In Victoria on June 16, 1976, Mrs. Mar Lee Wong aged 81 years of 1802 Fairhurst Ave., born in China and resident here for the past 20 years, formerly of Cumberland, B.C. Widow of Woo Wong, she leaves her family, son Kenneth of Victoria; 4 daughters, Mrs. Mah Shen Jing of Victoria, Mrs. Mah Kow Ho of Victoria, Mrs. Helen Lee of Montreal and Mrs. Jane Thom of Victoria; 19 grandchildren and 6 great-grandchildren.
Funeral service in McCall Bros. FLORAL CHAPEL, Johnson and Vancouver Sts. on Monday, June 28 at 1:00 p.m. with the Rev. Steven Wong officiating.

308-A CARDS OF THANKS

On the loss of our eldest son, Dennis Zachray, we wish to thank all his school friends, Eckankar friends, our neighbours, parishioners, members of the Forest Service for their kindness, sympathy, donations, letters, and flowers! Mike and Olga Zachray and family.

I wish to thank the many friends, relatives, neighbours for their help, lovely cards, flowers, donations to Heart fund in memory of my husband, Oscar Ludvicson. Special thanks to the Doctors, Nurses, Emergency, Victoria General, Saanich Police, Firemen, McCalls, and Rev. Cannon R. Willis for their help and thoughtfulness. Rose Ludvicson and family.

309 IN MEMORIAMS

ALBERTSON — In loving memory of David Allen who left us on June 20, 1975.
—Sadly missed and ever remembered by the Albertson family.

BENZIE — In loving memory of a dear and beloved cousin, Dorothy, who passed away June 21, 1975.
To see your smile
To hear your voice
To be together again in the same old way
Would be my fondest wish today
—Sadly missed Eileen and Family.

HAMILTON — In loving memory of my wife Annie, who passed away June 20, 1975.
I miss her smile
Her happy ways
I miss her more
Each passing Day
—Forever loved, Bob.

309 IN MEMORIAMS

PEDEN, Ette — June 18, 1973; "Always remembered and never forgotten."
—Harry, Baizette, Sheryl, Graeme, Leslie.

THEY SHALL GROW NOT OLD, AS WE WHO ARE LEFT GROW OLD. AGE SHALL NOT WEARY THEM, NOR THE YEARS CONDEMN. AT THE GOING DOWN OF THE SUN, AND IN THE MORNING, WE WILL REMEMBER THEM.
WITH GRATITUDE, SANDS.

310 FUNERAL DIRECTORS

Sands
SERVING VANCOUVER ISLAND
WE CARE
Dedicated to service
Sensible Prices
SANDS FUNERAL CHAPELS
VICTORIA 388-5155
SIDNEY 656-2932
COLWOOD 478-3821
DUNCAN 746-5212
LADYSMITH 245-2231
NANAIMO 753-2032
Your seven community Chapels, Independently Family Owned and Controlled. Sands since 1912.

McCall's
MONDAY
McILWAINE, Mrs. Ethel
3:00 p.m.—FLORAL CHAPEL
HAYS, Mr. Allan
4:00 p.m.—FAMILY CHAPEL
WEDNESDAY
OLSON, Mr. Carrol
Inquest
7:30 p.m.—FLORAL CHAPEL
MONDAY, JUNE 28
WONG, Mrs. Mar Lee
1:00 p.m.—FLORAL CHAPEL
McCALL BROS.
Floral Funeral Chapels
385-4465

DESIGNED BY INVITATION
NSM NATIONAL SELECTED MORTICIANS
SINCE 1910
VICTORIA, 388-5155
SIDNEY, 656-2932
COLWOOD, 478-3821
DUNCAN, 746-5212
LADYSMITH, 245-2231
NANAIMO, 753-2032
Removal And Service Arrangement
Covering Vancouver Island
A Division of Sands

IFC INTERNATIONAL FLIGHT CARE
Specializing in forwarding to or from anywhere
WORLD WIDE FUNERAL INFORMATION SERVICE
call collect
or cable
"Mortuary Victoria"
A Division of Sands

Hayward's Thomson & Irving
Funeral Chapels
1625 Quadra St.
384-2612 — 386-3505

CUNNINGHAM FUNERAL CHAPEL
1155 Fort Street
Phone 384-5512 or 384-8626
Offering dignified moderate service for all. Geo. S. Cunningham, owner, manager.

FIRST MEMORIAL SERVICES
Serving the Public and Exclusive Undertakers for the Memorial Society of B.C. 658-5244.

311 MONUMENTALS

STEWART MONUMENTAL Works Ltd.
ESTABLISHED 1896
Memorial of Distinction
Marble fireplace and tabletops
1402 May St. 384-3452

"The Finest in Craftsmanship"
MORTIMER'S MONUMENTS
633 DAVID ST. 383-6421
ESTABLISHED 1877

313 MISCELLANEOUS

IN MEMORIAL DONATIONS
to be used exclusively for
CANCER RESEARCH
should be directed to
CANADIAN CANCER SOCIETY
857 Caledonia Ave., Victoria.

Off and again, a leaf blown by the wind
Falls on the broad ocean and sinks below.
'Tis never lost; where'er it fate may blow,
The imprint of its settling's left behind.
And so with every life, whate'er its kind,
It shapes itself a place, 'tis destined so,
If hence in peace or turmoil it should go,
Its influence ever lives, as 'twas designed.

NOTICE TO CREDITORS AND OTHERS
Estate of DONALD WATKINS BALL late of No. 216—1063 Foul Bay Road, Victoria, British Columbia.
NOTICE IS HEREBY GIVEN that Creditors and others having claims against the estate of the abovenamed deceased are hereby required to send them to the Administratrix, care of: Messrs. MacMinn & Izard, 402—612 View Street, Victoria, B.C., before the 31st day of July, A.D. 1976, after which date the Administratrix will distribute the said estate amongst the parties entitled thereto, having regard only to the claims of which she then has notice.
DONNA MALLON BALL,
Administratrix.
By Her Solicitors,
MacMINN & IZARD

BAILIFF'S SALE

Victoria Bailiffs Ltd. is offering FOR SALE on an "AS IS WHERE IS BASIS":
One 1961 GMC 1 ton
Ser.: 1C 9360 360 782 OB
One 1965 Chev Stn/wgn.
Ser . 423 501 1132
One 1972 Datsun Fastback 1200
Ser.: 9507 87
One 1972 Kawasaki Motorcycle
Ser,: 26443 2665
Parties interested in viewing should contact Victoria Bailiffs Ltd. at 382-9163, between 8:30 a.m. and 5:00 p.m., where further information can be obtained and arrangements made for viewing.
All or any offers will not necessarily be accepted.
Closing date for offers June 30, 1976.

STORAGE AUCTION

TAKE NOTICE that in accordance with the conditions of the Warehouseman's Lien Act of British Columbia, a Public Auction will be held on Friday, July 9th, 1976, at 9:00 A.M. and thereafter until all goods are sold piecemeal by Lund's Auctioneers, 926 Fort Street, Victoria, B.C., for the purpose of recovering amounts due and owing, together with costs of sale.

PROPERTY OF AND/OR DEPOSITED BY:	GOODS TO BE SOLD:
Doke, B.	17 pieces of household effects
Rennie, W.	8 pieces of household effects
Gale, J.	47 pieces of household effects
Hawthorne, J.	27 pieces of household effects
Quin, P.	19 pieces of household effects
Thompson, R.	63 pieces of household effects
Murphy, H.	282 pieces of household effects
O'Conner, C.	2 pieces of household effects

Subject to individual owners claiming goods prior to sale.
JOHNSTON TERMINALS LIMITED
P.O. Box 5300
Vancouver, B.C. V6B 4B6
Second Publication June 26th, 1976.

Special Offer

FOR PRIVATE PARTY CLASSIFIED ADVERTISERS

Use this handy coupon to place your Classified Advertisement and save money.

Name .....
Address .....
.....
Phone No. .....
Signature .....

FILL OUT AND MAIL, OR DELIVER IN PERSON TO
SPECIAL OFFER
Victoria Press Ltd.,
P.O. Box 300,
Victoria, B.C.
V8W 2N4.

No. of Insertions ..... Amount Enclosed $.....
Your ad will run as soon as possible upon receipt of this coupon and payment, or please specify consecutive dates:
.....
.....
Classification Number ..... 10 WORDS MINIMUM

10 Words for 1 insertion in The Daily Colonist and Victoria Times: **$1.00**
10¢ for each additional word.
10 Words for 3 insertions in The Daily Colonist and Victoria Times: **$2.50**
25¢ for each additional word.
10 Words for 6 insertions in The Daily Colonist and Victoria Times: **$4.00**
40¢ for each additional word.

All ads must be of a private nature written in regular classfied style, and run on consecutive days.

SEND CHEQUE or MONEY ORDER
— NO REFUNDS —
This coupon valid until July 1, 1976

THE DAILY COLONIST AND VICTORIA TIMES

Disease Spreads

CALCUTTA (AFP) — Encephalitis, a disease transmitted by mosquitoes, has killed 26 persons in the Indian state of West Bengal in the last month, Dr. K. C. Basu Mallik, state health director said. He said a total of 68 persons were infected with the disease.

NOTICE TO CONTRACTORS
SEALED TENDERS will be received by the undersigned up to 4:00 p.m., D.S.T. on July 2, 1976 for the construction of:
LAMBRICK PARK SECONDARY SCHOOL — 1976 FIELD — PHASE I —
Plans and specifications are available to General Contractors on or after June 21, 1976 at the Construction and Maintenance Department, School District No. 61, (Greater Victoria).
A certified cheque for Ten Dollars ($10.00) is required which will be refunded upon return of plans and specifications in good condition within seven days of notification to all tenderers, as to award of contract or rejection of all tenders.
Tenders must be made subject to the conditions of tender and submitted on the forms provided, sealed in the envelope supplied and delivered to the Purchasing Division of the Greater Victoria School Board, 3128 Foul Bay Road, Victoria, B.C.
R. Cantelon,
Purchasing Co-ordinator,
Board of School Trustees of School District No. 61 (Greater Victoria),
3128 Foul Bay Road,
Victoria, B.C.

Crucial Moment For Spacecraft

PASADENA, Calif. (AP) — The crucial moment approached today for the Viking spacecraft to hit its brakes and swing into orbit around Mars, from where it will scan the surface for possible hazards at its July 4 landing site.

Late Friday night the speeding probe received its orders from earth, leaving it up to a computer on board to guide Viking through the crucial manoeuvre.

Mission Director Tom Young described it as a "one-time opportunity" for the Viking, launched 10 months ago, to achieve orbit. Though considered highly unlikely, a failure at this point might send the robot craft hurtling past the planet into oblivion.

Today's manoeuvre, requiring the craft to complete precise twists and rolls, was to begin with a 40-minute burst from its rocket motor. The braking effect of the firing was to slow the Viking by about 2,454 miles an hour.

The pull of Martian gravity would then curve the craft's path into an orbit. Viking would then circle the planet in 42½ hours with an orbit ranging from 31,440 miles above the planet's surface to within 932 miles of the planet.

Another rocket firing Monday is scheduled to reduce the orbit to 24.6 hours—the length of a Martian day—and powerful cameras are to begin studying the landing area at the mouth of a huge gorge. If it appears too inhospitable, an alternate site will be used.

Project officials said the two-piece spacecraft was in excellent shape and was transmitting back to earth "spectacular" pictures of Mars. The Viking orbiter will whirl around the planet while the landing unit—an automated biological laboratory—detaches itself and descends to the surface.

Photographs taken by the spacecraft as it closed on Mars showed an unexpected haze believed to be clouds of ice crystals. The planet's surface appeared to have more color variations than seen in pictures taken by other spacecraft, and a towering volcanic mountain discovered five years ago seems to have changed in some way, scientists said Friday. They said patterns of light and shadow on the mountain and its contours appear to have changed.

ACCESS LIMITED

BROCKVILLE, Ont. (CP) — School trustees will be limited access to school board records and invoices if the Leeds and Grenville County board of education approves a proposal by the policy committee.

Ronald Boyd, local representative of the Ontario Public School Men Teachers Federation said statements taken out of context about teachers could be damaging.

LEGAL FIGHT OVER BEAVER

FORT FRANCES, Ont. (CP) — This town may soon be embroiled in a legal battle with the Organizing Committee for the 1976 Olympic Games over its beaver symbol, the town's registered trademark since 1971.

The committee has been told it may use the symbol if it pays the town $10,000 and any legal costs the town encounters in the matter.

Sign Language Not Needed By These Deaf Children

OTTAWA (CP) — Joel Lemay is an energetic, bright-eyed child with red cheeks and soft blonde hair. Now almost three, he has been deaf since he contracted meningitis at 11 months.

Joel has been enrolled in the Children's Hospital of Eastern Ontario for a year's auditory training. The program teaches deaf children how to speak.

Dr. Andree Smith, chief of the hospital's audiology department said: "If children's hearing defects are detected early, they can be trained and integrated into a normal school setting. Properly trained children don't need to learn sign language."

No sign language or lip reading is taught at the hospital.

To be successful, Dr. Smith said, training must usually begin before a child's language processes are developed, within the first two years.

The aim of the program, which began a year ago, is to keep deaf children in their homes with their parents and to keep them in regular schools, said Judy Simser, hearing therapist in the audiology department.

Through the auditory method, "deaf children can talk to the world, not only to people who know sign language."

The children's hospital program is for congenitally deaf children and for those who become deaf before learning to talk. Only children whose deafness is so severe that hearing and speech would be impossible without hearing aids are enrolled.

Joel wears two hearing devices on his chest in a leather harness over his clothing. He may get a Phonic Ear, which is an FM amplification system.

A deaf child trained by the auditory approach and wearing the Phonic Ear unit can be integrated into a normal school setting. The teacher must wear a Phonic Ear system microphone, which enables the child to hear her up to a range of 200 feet.

Joel could not speak when he began his sessions. He now knows more than 20 words. His parents are French-speaking so Mrs. Simser conducts her sessions with him in French.

Dr. Smith said the children are taught to "discriminate sounds through play and conditioning."

Joel was first taught to discriminate between presence and absence of sound. Mrs Simser now works with him on non-verbal sounds.

The program, said Mrs. Simser, teaches the deaf child to "comprehend language, then to imitate, then to say phrases spontaneously."

Weekly sessions with the therapist are only a small part of the training program, Dr. Smith said. 'One hour a week does not work. It is a full-time job for parents at home."

Indian Students Get A Second Chance

VANCOUVER (CP) — A re-evaluation of the native law program at the University of British Columbia could result in conditional passes for Indian students who failed their first year examinations.

Drew Schroeder, a law professor and co-ordinator of the native students' program, said Friday a "serious evaluation" will involve meetings with the students and the law faculty.

Among the subjects to be discussed is a proposal made by the students involved at a meeting with him Thursday that they enter second-year courses on a qualifying basis, with further exams to be written during the term.

Four native students wrote the examinations and all failed, Rosemary Brown (NDP — Vancouver Burrard) complained in the legislature last week.

She asked for an investigation of complaints by the students that, because of differing educational backgrounds, they failed at examination writing, not comprehension.

Law dean A. J. McClean said the faculty would give sympathetic consideration to representations by the students.

Schroeder said the meeting Thursday was an exchange of information on both sides and that continuing evaluation will be made of weaknesses in the program and the request of the students for promotion.

The native law program was instituted at the university last year on recommendation of the native task force of the justice development commission.

Economic Council Members

OTTAWA (CP) — Prime Minister Trudeau announced Friday the appointment of two members to the economic council of Canada and the re-appointment of two others.

The new members are Reverend Gerard Dion, Quebec City, past president of the Canadian Industrial Relations Institute and the editor of a quarterly magazine on industrial relations, and Yolande Laviolette, Montreal, a research counsellor of the Quebec Federation of Caisses Populaires Desjardins.

Re-appointed were Raymond Primeau, Montreal, past vice-president and general manager of La Banque Provinciale du Canada, and S. Robert Blair, Calgary, president and chief executive officer of the Alberta Gas Trunk Line Co. Ltd.

Appointments to the 35-member council are for three-year terms.

The council is a Crown corporation that acts as an adviser to government and economic bodies about the longer term developments in the Canadian economy.

RED LIGHTS MARK FATAL

Red lights flash four ways at the inter-section of Richardson and Richmond Road, effective Friday.

The change from a two-way stop on Richmond only was recommended by a coroner's jury after a motorcyclist was killed in collision with a car April 25.

Cars approaching the intersection from all directions are now required to stop before proceeding through.

IN THE SUPREME COURT OF BRITISH COLUMBIA
IN PROBATE
IN THE MATTER OF THE ESTATE OF CORNELIUS GEORGE KRUGER otherwise known as CORNELIUS KRUGER and CORNELIUS G. KRUGER, LATE OF 105-455 SUPERIOR STREET, VICTORIA, BRITISH COLUMBIA, DECEASED
NOTICE TO CREDITORS
NOTICE IS HEREBY GIVEN that creditors and others having claims against the Estate of the above named deceased are hereby required to send them to Messrs. Cook, Roberts & Whittaker, Barristers and Solicitors, Fourth Floor, 777 Fort Street, Victoria, British Columbia, on or before the 17th day of July, 1976, after which date the estate will be distributed, having regard only to claims of which they then have had notice.
ROBERT GARFIELD KRUGER
Executor
BY COOK ROBERTS & WHITTAKER
Fourth Floor, 777 Fort Street
Victoria, British Columbia
Solicitors

DEPARTMENT OF TRANSPORT
CANADIAN COAST GUARD
WESTERN REGION
VANCOUVER, BRITISH COLUMBIA
TENDERS
Sealed tenders, addressed to the undersigned and marked "Operation and Maintenance of the Loran-C Station at Riske Creek, B.C." will be received up to 3:00 p.m. Pacific Daylight Time, July 23, 1976.
The contract will include 24 hour per day operation and maintenance of properly phased transmission of Loran-C navigation signals from the Riske Creek Loran-C Master Station. Part of the operational duties will be to remotely control or directly adjust the transmission of the synchronized Secondary Stations.
Specifications and tender documents may be obtained on application to the undersigned, at the 9th floor, Pacific Centre, 700 West Georgia Street, P.O. Box 10060 Vancouver, B.C. V7Y 1E1, upon the receipt of a certified cheque for $50.00 payable to the Receiver General of Canada. The lowest or any tender may not be accepted.
H. O. Buchanan
Regional Director
Canadian Coast Guard, Western
Project File CGW04
Project WL02
June 14, 1976.

SHERIFF'S SALE

Under and by virtue of a Writ of Fieri Facias issued out of the County Court of Victoria and an Order by Judge Ladner issued out of the County Court of Victoria, and to me directed against the goods and chattels of Robert Cloutier, I have seized and will offer for sale by public auction at 3321 Tennyson Avenue, Victoria, B.C. on Friday the 25th day of June, 1976, at the hour of 10:00 o'clock in the forenoon all the right, title and interest of:
One 1973 Pontiac Sedan, Serial No. 7K69531311620.
Terms of Sale: on a where is and as is basis, cash plus 7% Sales Tax.
For further particulars apply to the office of the undersigned.
W. A. Lee
Sheriff
Vancouver Island
Region No. 1
Sheriff's Office
Victoria Law Courts, Victoria, B.C.

Oak Bay Lions Elect Ackerman

Dave Ackerman has been elected president of Oak Bay Lions Club for the 1976-77 term.

He was installed with other officers at a ceremony conducted by past zone chairman Lou Hamelin. The others were past-president Jim Barnes, vice-presidents Jim O'Neill, John Andersen and Jim Ward, secretary Terry L'Ami, treasurer John Currie, Lion tamer Ken Harrison, tail twister Nick Melnechuk and directors Larry Kirkham, Ben Smith, Norman Bamford, Les Bayliss, John Reeves and Arthur Lambrick.

Fall Victim Identified

City police today identified the man who fell or jumped to his death at Royal Jubilee Hospital Friday as Carrol Olson, 60, of 904-B Admirals Rd. in Esquimalt.

An inquest will be held but no date has been set, a police spokesman said.

The hospital said Friday the man fell from a window on the fourth floor of the hospital's south block about 6:30 a.m.

Police said the patient had been the subject of considerable medical treatment during Thursday night and early Friday.

Museum Opened

ST. IVES, England (CP) — A museum which is a memorial to the sculptor Barbara Hepworth has opened in this southwest England town. It is in the studio and garden where Dame Barbara lived and worked in her later years before her death in a fire there in May, 1975, at the age of 72. The establishment of the museum was her wish.

4

Victoria Times

SATURDAY, JUNE 19, 1976

GORDON BELL, Managing Editor | STUART UNDERHILL, Publisher | GEORGE OAKE, Editor

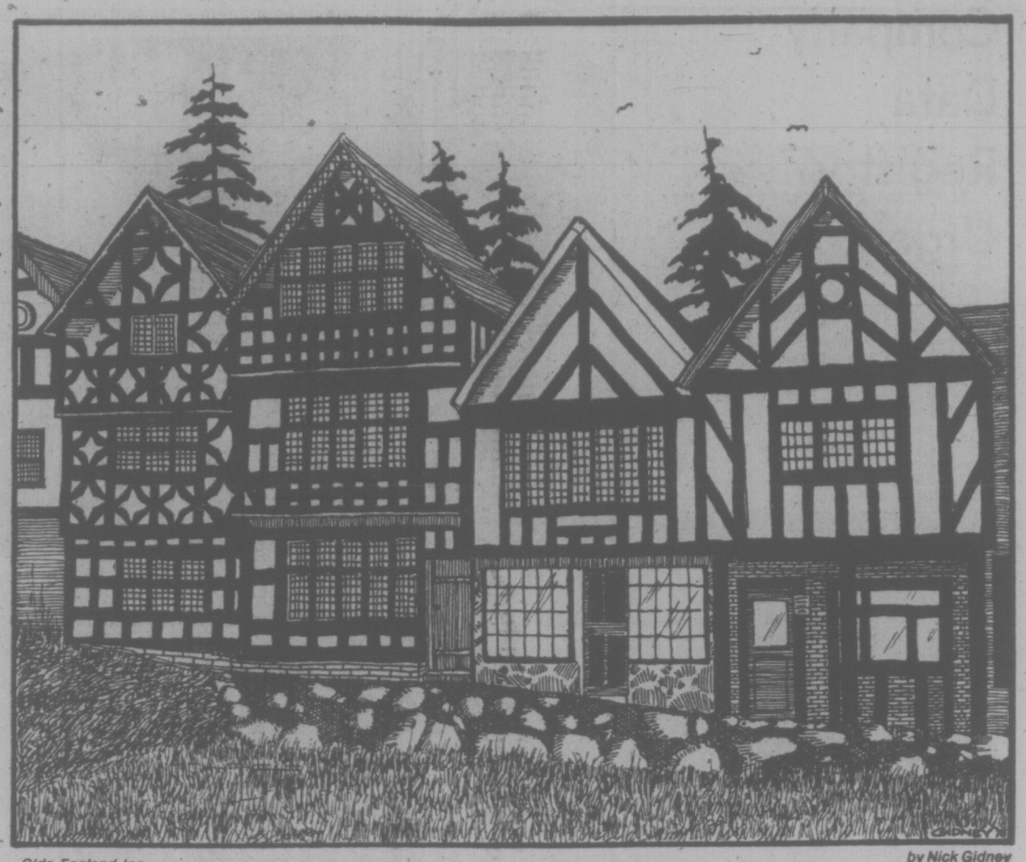
Franchising The Investor

Now that Municipal Affairs Minister Hugh Curtis has tabled a bill restoring the property vote, Victoria city council can throw away a similar resolution it was going to foist on the annual Union of British Columbia Municipalities. Undoubtedly, there will be cheers in every mingy municipal council chamber across this parochial province at the minister's initiative. In fact, the property vote would influence the outcome of few elections, but it does negate the principle of one person, one vote. The British Reform Act of 1832 enshrined the principle of one man, one vote. On the fringes of the rancid empire it is still a matter of debate, it would seem.

Under the old system, sensibly abolished by the former NDP administration, a designated company representative was allowed to vote in the municipality where he resided as well as in the jurisdiction where the firm was loacted. In a few cases this meant some individuals had the opportunity of voting four or five times. The Curtis legislation would restrict a property owner to only one vote in each municipality, no matter how many pieces of property were owned in a specific jurisdiction. It would also restrict a shareholder to one vote for a company on one piece of property. While this corrects flagrant abuses of the old legislation it still negates the principle of representation by population. Nor does it seem to prevent a real estate development company owning various parcels of land from designating various shareholders or partners for each land parcel and telling them how to vote for the firm.

As Curtis said, anyone who paid taxes had a right to express an opinion in the affairs of local government. Yet business already has a much stronger clout in local affairs than an individual voter. In Victoria alone we have a strong chamber of commerce, a downtown businessmen's association and various shopping centre associations, all of which in one way or another lobby for business interests. This doesn't take into account the average city or town council which is almost invariably peopled by businessmen. How much clout does business need to get its point across?

The basic question here is whether or not investment in a municipality should be a condition of franchise? If a businessman lives in the community where he works he automatically has a voice. To give him an extra vote in another municipality simply because he works or employs people at a certain address negates the idea of representation by population. This legislation is anathema to a truly democratic electoral process.



Olde England Inn — *by Nick Gidney*

Bigger Waves to Come

Always quick to complain, Victoria's tourist operators were a bit hasty and somewhat off-target in their rush to blame the provincial government this week for a dropoff in their business. Two weeks does not a tourist season make. It seems the entire industry in B.C. is in the doldrums. Traffic through Rogers Pass in the first quarter of 1976 was almost 10 per cent below the same period a year ago. Hotel occupancy in B.C. is down 2.9 per cent — in Vancouver five per cent: Fewer American vehicles crossed into B.C. this year.

The reasons? The American bicentennial celebrations this year undoubtedly will keep more U.S. travellers at home than usual. The rotten spring weather — cold temperatures and cloudy grey days — probably also deterred tourists. Americans, who are probably the largest group of summer visitors Victoria receives, may finally be fed up with our ever-increasing prices. Restaurants and hotels south of the border are considerably cheaper than here. And the three or four per cent discount on the U.S. dollar is no incentive.

But the tourist businessmen's main complaint about the ferries is probably the most important reason, although they do tend to exaggerate. (For example, the Princess Marguerite, which dumps its load right into the laps of several of the complaining attractions, reports a 24 per cent increase in passengers carried so far in June.)

The B.C. Ferries ad campaign should help to turn around the light load figures for the first part of June, but as officials have noted, the increase in fares has produced more resistance than was thought likely. Whether the decline is permanent or only temporary we won't know for the next couple of summers.

Tourism is only the first and most visible economic indicator of the effect of the fare increases on Vancouver Island. Not as easy to spot, but probably more permanent and far-reaching in its consequences is the impact the higher fares will have on the cost of living and the local economy.

Everything the Island imports will be more costly. Everything made here with imported materials will rise in price — and thus will be harder to sell on the mainland. It can only accelerate the movement of Victoria towards a lopsided employment picture.

The sharp drop-off in tourist business shows the dangers of depending upon a single industry. When the province is determinedly shrinking the civil service and other long-time local businesses are either shutting up or moving to the mainland — Bapco Paint, Ste. Michelle Wines and Hickman Tye Hardware are only some recent examples — it shows just how precarious Victoria's economic position is. Like a rock heaved into a pond, the doubled and tripled ferry fares are sure to have an ever-widening ripple effect. Tourism has been hit with the first small undulations on the surface; the waves to come will be more destructive and longer-lasting in their effects.

to the point
EDITOR'S NOTEBOOK

How to Stop Worrying And Live with the Pump

Sewage is to Victoria as trees are to Vancouver Island.

It laps at our shores, surfaces in school yards and pollutes shellfish. Our only solution to date is to pipe the stuff out to sea in ever-lengthening conduits. Upwards of five million gallons each day gush into the salt chuck, the secret shame of an area that bathes in the accolade of the Garden City.

At this primitive stage of development all our energy is concentrated on how to move the stuff around more efficiently and cheaply.

Which brings us to the proposed McMicking Point sewage pumping station.

The function of this controversial pump would be to gather up Oak Bay sewage, plus some from Saanich and Victoria, all of which is now being discharged at the tideline, and pump it to Clover Point where it would be disgorged a mile or so from shore.

The trouble is that Beach Drive residents are understandably upset about noise, smell and the general ambience of such a building close to their homes. A 133-name petition has been turned over to the Capital Regional Board asking that the pumping station be relocated at least 1,500 feet from any residence — a point along the Victoria Golf Course was suggested.

It seems ironic that Beach Drive residents would prefer the continual discharge of raw sewage almost outside their front doors as opposed to a pumping unit about the size of a house which would sweep it all away to Clover Point.

While the McMicking Point sewage outfall is some distance from residences of those who are protesting the pumping station, homes overlooking Shoal Bay do not have a view of pristine waters. The 1967 Sanitary Sewage Study of the Greater Victoria Area noted that the McMicking Point outfall was "the main source of pollution in adjacent shoreline waters; sewage slick and gross solids readily visible."

Nothing has changed since 1967.

Irony, though, has little in common with the cost of pumping sewage, and that is where the petitioners are doomed. To move the pumping site to the suggested Victoria Golf Course location would cost approximately $1,644,000 according to an engineering study. It would also require an access roadway across the course and a forcemain as well.

Oak Bay mayor Brian Smith, whose municipal political career may hinge on the location of a gurgling sewer pump, feels resident concern is "bang on." But the chief magistrate of Oak Bay points out that relocating the pump almost anywhere else would also mean higher energy costs to pump the stuff a longer distance to Clover Point.

Perhaps the crowning argument is if the site is relocated at inevitable higher costs, Victoria and Saanich, which are paying part of the cost, would pick up their money — not their sewage, it might be said — and go home.

As regional board chairman Jim Campbell says about the McMicking Point site: "It's dictated by a number of irreversible decisions of the past."

For example previous generations didn't deem it offensive to dump raw sewage on the beach. The proposed McMicking Point pumping station could eliminate up to nine raw sewage outlets which are now pouring raw sewage into Oak Bay waters, most of it at low tide line.

Campbell says the pumping station won't be visible from the road. Smith says he feels the visual and noise pollution have been conquered by the regional board.

That leaves smell.

Even now, tripping among the rocks at low tide along the beach is a massive assault on the olfactory nerve. But doughty Oak Bay will send a representative to similar pumping stations in the Seattle area and try to come up with a solution to this potential hazard.

Other than a hefty local assessment on those who want the pump relocated, it appears Beach Drive residents have no choice but to live with the pump in these days of financial restraint.

Still, it is up to three participating municipalities to do away with noise, smell and general ugliness so the resulting structure housing the pump will resemble almost any Oak Bay residence.—G.R.O.

RICHARD GWYN

Ready to Fight an Election

OTTAWA — Pierre Elliot Trudeau speaks English so fluently even down to swear-words, and he has been prime minister for so long, that it is easy at times to forget that he is in his heart and in his roots a Quebecker. Quebec is the pole from which Trudeau's emotions begin, and toward which his thoughts return. It defines him, limits him because he never has fully understood English Canada, and energizes him. It is the passion beneath his reason.

Psychology, therefore, and not politics, was the message that the provincial premiers took away from their mid-week private dinner with Trudeau at 24 Sussex Drive. "He was brilliant, tough, icy and passionate at the same time," said one premier later. "It was a tour de force that terrified poor old Quebec Premier Robert Bourassa."

Frank and Brutal

After lamb chops and kiwi fruit washed down with Chateau Figeac 1972, Trudeau assembled his guests in the living room and there, during a session that Bourassa later described as "frank and direct" but which other premiers remembered as "frank and at times brutal," Trudeau sketched out his plans to patriate the constitution.

The essence of Trudeau's intentions:

- He will get the constitution over here no matter what. If the premiers don't like it, and some don't, they can lump it. "I'm cool about it, You guys can do what you want," Trudeau told his guests at one point.
- Trudeau's commitment is personal, and visceral. "I don't intend to go down in history as the prime minister who failed to patriate the constitution," Trudeau said during the closed-door meeting. "If I fail, the constitution won't get patriated for 10 or 20 years. If ever."
- Trudeau is ready, anxious almost, to battle the issue with Bourassa on the hustings in Quebec. "Good luck with your election," he told Bourassa at one point. "The timing is in my hands" — meaning that Trudeau can bring the issue to the political boil too late for Bourassa to exploit it during his 1977 election but in time for use in his own 1978 federal election.



PIERRE TRUDEAU
. . . terrified 'poor old Bourassa'

- The constitutional formula Trudeau already has announced is non-negotiable. Quebec can expect nothing more than the proposed amending formula that would give it and Ontario and combinations of the western and Atlantic provices a veto cover constitutional changes, plus a constitutional guarantee of French language rights. Bourassa brought up his standby demands for jurisdiction over communications, culture and immigration. "Even if we gave these to you, you'd only come back for more," answered Trudeau.

At no time during the session did Trudeau spell out his itinerary for patriating the constitution. He did, though, mention that Queen Elizabeth II would come to Canada in July, 1977, as part of her 25th anniversary celebrations, and most premiers left convinced that this is Trudeau's target date.

As a first step towards that long journey, the premiers will discuss the issue among themselves at their own meeting in Alberta in mid-August. They hope to be able to argue out a common front they then can present to Trudeau at the next first ministers' conference in Ottawa, in October.

In fact, Trudeau already is gaining some allies. "For the first time, there's a general will to bring the constitution back," said Nova Scotia's Gerry Regan.

In private, premiers — excepting Bourassa, admitted they would find it hard to oppose Trudeau. They fear that in a showdown most Canadians, even though few of them care about the constitution, would back Trudeau on the emotional issue of bringing the British North America Act to Canada. They also are worried that if they withhold consent and thus force Trudeau to act unilaterally he would have established a precedent for Ottawa to unilaterally change the constitution itself. "He has us where he wants us," said one premier. "And he knows it."

Shrewd Guess

This is the political calculation in Trudeau's strategy. A battle over the constitution is exactly the kind of issue his bedraggled government needs to restore its electoral prospects.

But don't discount the feelings behind the calculation. Trudeau is deeply worried by the backlash against bilingualism. He is convinced that economic power, and population, will shift irresistably away from Quebec toward the west. Patriation of the constitution therefore becomes Trudeau's chance, perhaps his last chance, to guarantee for Quebec a permanent role within Confederation and thereby to fix it forever into the larger whole. "I am ready to fight an election on this, and to lose it if need be," Trudeau told the premiers during their meeting.

Later, one premier commented: "I think he feels that if he has to lose the next election anyway, he'd be happy to lose it being a martyr for Quebec." Which is a pretty shrewd psychological guess.

letters

In Error

The Sooke Committee for Incorporation respects the right of the press not to divulge its sources of information, but also knows that when a newspaper speaks editorially it must have it's facts straight.

Your editorial of June 16 Rush to Judgment was correct on only one point — there will be a referendum on June 22. That date was requested by the committee and approved by the minister of municipal affairs, and not imposed on us by the minister.

If the Capital Regional Board and three of its members had been making a study on incorporation for Sooke, then the Sooke Committee on Incorporation was not informed of its existance, furthermore the Municipal Act states that incorporation of any area into a municipality is strictly the business of the minister and the residents of the community. The regional board is not involved in any way.

The committee has held four workshops in the past five weeks and an open forum was held on the evening of June 16.

One reason for setting the June 22 date was to hold the referendum while interest was at its peak. If there is anyone in the area who is not well informed then their only excuse can be that they have not been listening.

We consider the entire piece to be editorializing at its worst and can only hope that your readers realize that the formation of a municipality of Sooke is strictly the business of the people of the area and that such matters should never be turned into a political football by an uninformed editorial writer.—Eric Butler, Chairman, Sooke Committee for Incorporation.

(Ed. Note — The Times regrets its error. There is a committee of the Capital Regional Board studying municipal status, but its terms of reference are limited to the Colwood-Langford-Metchosin area and do not include Sooke.)

Why the Rush?

Your editorial, Rush to Judgment, June 16 asks a pertinent question: "Why is Municipal Affairs Minister Hugh Curtis in such a rush to hold a vote on whether Sooke residents want to incorporate as a municipality?"

No doubt the Sooke-Jordan River Chamber of Commerce committee for incorporation will say that there have been several "workshops" and that everyone has had time to study the question. However, the boundaries were changed only a few days ago and a map of the new area was available from the department of municipal affairs only on June 10. On that day I picked up the last one available until more were duplicated. Of course, very few people have seen the new map, and no one has explained how the committee has managed to amend their "provisional budget" to fit the new area.

At a public meeting June 16—the first one and this one only being held because people protested that the workshops were not giving accurate information—the only thing that was made clear was that taxes would certainly increase and that the benefits of incorporation at this time were mainly in the minds of the committee and had little resemblance to reality.—Maurice Tozer, Box 820, Sooke.

Tannin Hazard

That good cup of tea and coffee and cocoa and the handsome oaks and other trees and shrubs have something in common — tannin. Research reported by Dr. M. F. Jacobson, graduate of MIT, and researcher at Salk Institute and the Center for Science in the Public Interest, Washington, D.C., shows tannin as a cause of liver cancer in experimental animals.

The tannin content of our city water shows up in its tint and taste. It would increase the average 100-500 milligrams of tannin in every cup of tea, coffee, or cocoa we drink.—G. Wellford, Victoria.

Camping Fees

In March I wrote a letter to Travel Industry Minister Grace McCarthy reminding her that in the Social Credit brochure Get B.C. Moving Again under the heading Senior Citizens, item six reads: "Provide senior citizens free use of provincial parks."

In a reply dated March 26 and signed by a director for the chief of management of the department of recreation and conservation, parks branch, was the following: "On behalf of the minister of recreation and travel industry, we are pleased to reply to your letter relating to the brochure Get B.C. Moving Again and to the concept of reducing camping fees for senior citizens." Hold it right there. The brochure says nothing about reducing fees, it states flatly, free.

The letter continues: "While it is too early to realize positive action in this regard, it is known that the matter of reducing senior citizens' campsite fees in B.C. provincial parks is under active review at this time.

"We certainly are aware of the impact of even a low camping fee on a small fixed income" (then they raise the fee from $2 to $4 in the most popular parks) "in recognition of this fact, we have been encouraging senior citizens to take advantage of the many provincial parks in which camping fees are not charged at all" (Please tell me where, on Vancouver Island, they are—the only free camps I know of are maintained by logging companies. If they are on the mainland and up north somewhere, what about ferry fares and increased gasoline prices?) "and of the off-season free period between September 10 and March 31 in the remaining campgrounds."

Actually they are telling senior citizens to go camping in the fall and winter. The coldest, rainiest and gloomiest time of the year, and when, as the book informs you, that servicing of the camps is not carried out.

So there you have it, senior citizens. What price Socred promises? and what a contrast to Ontario and some of the provinces where a more enlightened policy is in effect.—C. W. Fisher, 306-1023 Esquimalt Road.

VICTORIA TIMES, established 1884 is published every afternoon except Sunday by the Times Publishers, Limited, 2621 Douglas Street, Victoria, B.C. Second class mail registration No. 0625. All undelivered copies and notices of change of address to be sent to the above address. The Canadian Press is exclusively entitled to reprint the local news published herein.